Weather

Early morning cloudiness and sunny afternoons today and Wednesday. Warmer temperatures. High today, 85; low tonight, 56. Wednesday's high will be 87. The high Monday was 78; low this morning, 50. Sunrise Wednesday at 5:39 a.m.

Progress-Bulletin

TV Week sweepstakes winners see E-5

Vol. 89 Number 133 POMONA, CALIFORNIA, TUESDAY, JUNE 12, 1973 6 Sections Price 10c Per Copy Carrier Delivered $3.00 Per Month

COOL CROSSING GUARD

Traffic stopper Mrs. Sharon De Frain, a school crossing guard, wears hot pants in an effort to keep cool during the day when temperatures in Bay City, Mich., Monday reached into 90s.

Wednesday night on TV

Nixon may give views on cooling economy

WASHINGTON (UPI) — President Nixon probably will go on nationwide television Wednesday night to announce some new economic controls designed to cool boiling inflation, administration sources said today.

The sources said Nixon is expected to turn to mandatory, selective controls rather than a sweeping across-the-board freeze on prices, wages, interest rates and dividends.

However, the sources said the program the President is devising in the face of steadily increasing prices is expected to go beyond wage-price stabilization.

There had been some speculation that one of the devices Nixon might use to combat inflation —and at the same time to reduce the heavy drain on the nation's short gasoline supplies — was a 4-cent a gallon increase in the federal gasoline tax.

The sources said it is now doubtful the President will ask for the gasoline hike on grounds it would be "tremendously unpopular" with consumers and would be particularly unfair to low-income groups.

Pushed though he is, Nixon apparently is determined to sound out a variety of views on a wide range of possibilities to bring more stability to the economy. He was quoted as telling his cabinet last week that he feels he has three options: to do nothing, to impose a freeze or to impose selective controls.

Nixon summoned congressional leaders of both parties to a meeting today ostensibly to discuss foreign policy, including new moves to salvage the Vietnam ceasefire agreement and the forthcoming state visit of Soviet Communist Party leader Leonid I. Brezhnev.

It appeared likely that he would take the opportunity to solicit the opinions of the legislative leaders on the economy. Senate Democratic leader Mike Mansfield has urged quick Senate action on a 90-day wage-price freeze unless Nixon moves speedily.

The President met with his top-level economic advisors Monday in a followup to the extraordinary meeting the experts held Saturday at the White House to discuss tightening controls.

It was understood that the presidential advisers are shying away from a freeze on grounds that it would only create more problems. Although they are usually at odds, presidential adviser John Connally and Treasury Secretary George Shultz are reported to have resolved their differences and agreed on a set of recommendations that fall short of a freeze.

The main concern is rising food prices and Nixon was expected to move on this front. He apparently outlined his options to members of the Labor-Management Advisory Committee of the Cost of Living Council at a two-hour meeting Monday. But he pledged members to secrecy. "It was a privileged discussion," said United Auto Workers President Leonard Woodcock. AFL-CIO President George Meany ducked reporters by slipping out a door at the White House. The others said "no comment."

Truck stoned by pickets in labor dispute

ONTARIO — A truck attempting to break a Teamster's Union picket line at the Union 76 Truck Stop at the San Bernardino Freeway and Milliken Avenue was stoned by pickets early this morning, bringing Ontario police to the scene.

According to police reports, Teamster's Union pickets have been set up at the truck stop for several weeks in a labor dispute between unionized and independent moving van truckers.

One independent trucker's vehicle was stoned this morning as he tried to go through the pickets, numbering over 100. The stone-throwing incident was followed by several fist fights among the independents and pickets. The fighting was quickly brought under control by police.

According to an Ontario police spokesman, the police department's Security Enforcement Detail has been placed on 30-minute alert in case of further violence on the picket lines. The spokesman said however, that the situation was under control by 9 a.m. and it was unlikely the enforcement detail would have to be called in.

In the rock throwing incident and fist fights no one was injured, said police.

For several weeks now tension has been running high between the teamsters and independents, from several well-known moving companies.

McCord to name Nixon, top aides in lawsuit

DETROIT (UPI) — Convicted Watergate conspirator James McCord will name President Nixon as a defendant in a $1.5 million lawsuit to be filed this week, claiming Nixon must be held responsible for his campaign operations like any other citizen.

In a telephone interview Monday night with UPI, McCord's attorney, Henry Rothblatt, said the suit would be filed by Friday "based on Nixon's activities as a candidate—not as President."

"The fact that he was elected President does not immunize him from his civil responsibilities as a candidate," said Rothblatt. "Any more than as a candidate he had to meet responsibility for his phone bills, printing bills or any other costs.

"When Nixon was running for re-election, he said 'I assume all responsibility for the Committee for Re-Election of the President.' Well, it was that committee that got Jim McCord into all this mess, so if what he (Nixon) said is true, then Nixon is responsible for it," said Rothblatt.

Nixon would not be the only defendant named in the suit, Rothblatt said, but that it would name "the whole slew of Watergate malfactors — (H.R.) Haldeman, John Ehrlichman, (John) Dean —all of them."

Among other reasons, said Rothblatt, the suit would be filed on the basis of loss of income.

"McCord is in the securities business—obviously they blew that business for him, he won't be able to attract clients with the Watergate mark," Rothblatt said.

"McCord has suffered mental anguish, his reputation has been destroyed and he has been incarcerated because of his involvement in this affair," Rothblatt said. "He was induced to participation because he thought and still believes the break-in was authorized by the White House."

McCord, who is seeking a retrial or a reversal of his conviction, has filed a similar $1.5 million suit against the Committee to Re-Elect the President.

Pomona will reduce car fleet because of gasoline shortage

By TONY NAVARRO
P-B Staff Writer

POMONA — The city will reduce its vehicle fleet by 12 sedans to partially offset an additional cost for fuel estimated at $25,000 for the new fiscal year, city officials disclosed Monday night.

A contract with Los Angeles County for gasoline purchase expires June 20 and is not renewable and as a consequence, the city June 5 invited sealed quotations, but received only one bidder.

James R. Maring, purchasing agent, informed the City Council by letter that the present supplier, Shell Oil Co., submitted an agreement to supply the city on a 30-day basis, renewable for successive 30-day periods unless canceled by either party by giving the other at least 15 days prior notice.

"We, like many other jurisdictions, were not able to attract a firm bid for the one-year period," said Maring.

"As I am sure you are aware, many governmental jurisdictions are experiencing difficulty in obtaining an agreement covering the supply of gasoline and other petroleum fuels."

Maring said acceptance of Shell's offer to supply the city would result in an increase of about 46 per cent for fuel costs.

Asst. City Administrator Joseph F. Korpsak estimated the additional cost for 1973-74 at $25,000 and said $20,000 of this would be offset by reducing the fleet by 12 vehicles.

Korpsak said it had not yet been determined what departments would be hit by the vehicle reductions, but it appeared unlikely emergency vehicles would be involved.

Shell's prices per gallon, depending on delivery type and location, would be .254 and .269 for regular, low lead, and .274 and .289 for premium. These prices reflect an average increase of 8 cents a gallon.

"Price basis for this agreement is day to-day, subject to 15 days prior notice in the event of any change," said Maring.

The council voted to accept a temporary agreement for purchase of gasoline from Shell.

Judge spurns request for blackout on testimony from Dean, Magruder

WASHINGTON (UPI) — Judge John J. Sirica cleared the way today for public testimony by John W. Dean and Jed Stuart Magruder before the Senate Watergate Committee, ruling he had no authority to grant a government request for a blackout on broadcast of their appearances.

"The court lacks completely any power of intervention," the chief federal district judge said in turning down a request by Archibald Cox, special government prosecutor, to order closed sessions of Senate hearings where such key witnesses as Dean and Magruder appear.

Various news accounts of the Watergate plot and the subsequent cover-up attempt have said Dean, a former White House aide, has told investigators he has information suggesting President Nixon was aware of the cover-up.

Magruder is also reported to have told investigators about alleged involvement of several top officials, including former Attorney General John N. Mitchell and Dean, in the planning of the Watergate burglary.

In his ruling concerning the testimony of Dean and Magruder, Sirica ruled that to set any conditions on their appearances "would be an assumption of power not possessed by the court."

Cox had argued that his efforts to prosecute others expected to be indicted in the Watergate case would be severely jeopardized by testimony of such key witnesses as Dean and Magruder at public hearings.

Their testimony, under a limited immunity grant, cannot be used as the basis for prosecution —making it necessary for the government to show that it obtained any similar evidence by other means.

Sirica said in his ruling: "However much the court may sympathize with the special prosecutor's wish to avoid serious potential dangers to his mission, it cannot act on suppositions ... The matter is simply not right for judicial action."

Sirica added that "it is clear that the court could not go beyond administering its own affairs and attempt to regulate proceedings before a coordinate branch of government."

Wasn't involved, Stans testifies

WASHINGTON (UPI) — Former Commerce Secretary Maurice H. Stans, testifying reluctantly, told the Senate Watergate Committee today he was not involved in the bugging scandal or any other illegal act in handling more than $45 million he raised for President Nixon's re-election campaign.

Stans made his denials in an eight-page typewritten statement which he prepared for the afternoon session of the Senate committee's hearings.

Stans agreed to testify only after Committee Chairman Sam J. Ervin, D-N.C., said Stans might be cited for contempt of the Congress if he both refused to testify and waived his right to invoke the Fifth Amendment against self-incrimination.

Heat wave prompts power cutbacks in East, Midwest

By United Press International

A heat wave that forced the season's first power cutback from New York to Chicago Monday sent temperatures climbing toward 90 degrees again today, but the weather bureau said a chance of thundershowers could break the spell.

The temperature hit 90 at 11:45 a.m. in New York City, the metropolitan area most affected by the power shortage. But the weather service said a chance of evening thundershowers could push Wednesday's readings back to the low 80s and possibly relieve the power problem.

Voltage was cut back as much as 8 per cent Monday as temperatures climbed into the mid-90s in the big cities of the Midwest and in the populous Northeast Corridor.

Temperatures were in the 90s from Illinois east. The 95 degree reading in New York was a record for the day and the Consolidated Edison Co. cut back voltage by 8 per cent. Scattered areas were blacked out because of overheated transformers and four generators that were on the blink.

The supply to all of New York State was reduced by 5 per cent in an effort to transfer power to the metropolis. Similar reductions were made in Washington, D.C., Boston, Detroit, New Jersey, Pennsylvania, Maryland and Delaware.

In Chicago, the Commonwealth Edison company ordered a voltage reduction of 2.5 per cent for an area covering most of Northern Illinois. Chicago's downtown was exempted from the cutback, which a spokesman said resulted in a "very minimal effect", including smaller television pictures and a slowdown of electric-powered motors.

The spokesman said if the heat wave continues voltage may have to be cut by 5 per cent. He said one million kilowatts were being transferred into the Chicago area from other points in Illinois and Wisconsin, Indiana and Michigan.

The demand in east-central Pennsylvania was such that three major power plants were knocked out, forcing a cutback across the region.

Inside today

	Sec.	Page
Astrograph	B	4
Bridge	B	4
Child's Puzzle	B	4
Classified Ads	C	1-4
Comics	D	4
Crossword Puzzle	D	4
Editorial	B	2
Entertainment	D	6
Financial	E	5
Obituary	A	4
Sports	E	1-4
Television	D	7
Women	D	1-3

Nixon resignation asked by Gazette

LITTLE ROCK, Ark. (UPI) — The Arkansas Gazette, winner of two Pulitzer prizes, has joined Sen. J. William Fulbright, D-Ark., in asking President Nixon to resign.

The Gazette said in an editorial the Watergate disclosures "leave the clear implication that the President of the United States was not telling the truth, or anything close to the truth." The newspaper said Nixon should step down "in the interest of the country and of us all."

Fulbright said last week both Nixon and Vice President Spiro T. Agnew should resign unless they can restore confidence in the government.

City reacts favorably to report on stadium

POMONA — The City Council Monday reacted favorably to a study on the feasibility of constructing an athletic stadium under a joint powers agreement.

Following a presentation by a citizens' committee and other officials, the council requested a recommendation from the city staff next week on the city's possible financial involvement and on what steps should next be followed.

The study, done by Economics Research Associates, called the proposal "an economically viable public project."

Funds for the study were supplied on a 50-50 basis by the council and the committee, working in conjunction with the Chamber of Commerce and businessmen.

"The stadium committee submits this report with the firm conviction of the need for a stadium and its variety of uses for service to the community," said former Mayor Arthur Cox, committee chairman.

He suggested that the three agencies that possibly would be involved in the project, Cal Poly, the city and the Pomona schools, investigate the possibility of financial contributions from individuals, industries and foundations as a means of assisting in the cost of construction.

The stadium is proposed on the Cal Poly campus. Cox said the university would provide the land and more than 5,000 parking spaces.

ERA recommended an initial development of $2.9 million. The initial seating capacity of 12,000 persons could be expanded to accommodate 20,000.

Bleeding follows actor's throat work

LONDON (UPI) — Actor Jack Hawkins was reported in "comfortable" condition in a hospital today after becoming ill at home. The 62-year-old actor suffered a throat hemorrhage.

City council OKs 'unisex' police force

L.A. to give women cop-on-the-beat status

LOS ANGELES (UPI) — The city council Monday approved a "unisex" police force plan that will abolish distinctions between male and female officers and put women into dangerous street patrol work presently restricted to men.

The council voted 12-0 in favor of the plan, after nine months of study and debate, and a series of skirmishes between Police Chief Edward M. Davis and the Los Angeles Policewomen's Association.

Davis has opposed putting women into patrol work for years.

The council approved a recommendation by the personnel department of a plan that will abolish the posts of "policeman" and "policewoman," replacing them with the classification "police officer."

The action makes women officers eligible for promotions to ranks for which they were ineligible in the past.

The issue of minimum size for "unisex" police officers was left for further study, but the policewomen won their fight with Davis for a "grandmother clause" exempting women now on the force from whatever standard is established.

Davis, under pressure from the council to remove sex-based obstacles to promotion, came up with the "unisex" plan, under which male and female officers would be subject to the same rules.

That would mean the women officers would have to meet the male size requirement, Davis said—a minimum height of 5 feet 8 and a minimum weight of 140 pounds.

Policewomen protested that only a small percentage of American women are that big, and that even among the women already on the force, only about 25 per cent would be large enough to take advantage of the rule change.

The policewomen's association pressured for a clause that would apply any such requirements only to new officers.

The council voted to require current policewomen only to take a "refresher" course at the Police Academy before changing their status, regardless of their size.

The city commissioned a UCLA researcher to recommend minimum heights and weights for police work, and results are expected about Aug. 1.

It was expected the first women officers would go on patrol duty by the end of the year.

United Press Telephoto

HIPS, HIPS HOORAY!

Kathy Ennis, 21, New Orleans, has what it takes to fill a Playboy bunny costume, but she didn't like the hours. Instead, she's doing a man's job atop a telephone pole. She completed climber training as the only girl in the class. She says the secret of climbing is "how you swing your hips."

But Thieu still objects

Ready for pact signing

PARIS (UPI) — White House adviser Henry A. Kissinger resumed Vietnam negotiations today with Le Duc Tho of Hanoi, and French officials readied the Kleber Avenue conference center for a possible document-signing ceremony.

French government officials said the center was on standby for a signing today, Wednesday or Thursday. South Vietnamese government sources in Saigon disclosed what they said were details of the new agreement but made it clear President Nguyen Van Thieu objected to it.

The Saigon reports said Thieu sent President Nixon a letter Monday night outlining his objections to the draft Kissinger-Tho communique which basically was a restatement of the Jan. 27 Paris agreement but set definite times and places for its accomplishment.

Whether Thieu would join the Viet Cong in signing the agreement was uncertain. Saigon Government spokesmen have insisted that a new signing is not necessary because Saigon never violated the old accord.

Kissinger arrived in Paris from Washington at 11 a.m. (6 a.m. EDT) and drove straight to suburban Saint Nom La Breteche, where he started talks with Tho in an American-owned villa at 12:30 p.m. (7:30 a.m. EDT).

The major points of the reported new agreement which would go into effect 24 hours after it is signed included:

—The United States would resume mine sweeping operations in North Vietnam and resume postwar economic aid talks with Hanoi. The United States would end reconnaissance flights over North Vietnam.

—The United States would stop bombing in Laos and Cambodia and the United States and North Vietnam would withdraw their troops from those two countries.

— Battlefield commanders would meet each other at disputed areas to avoid future military engagements.

—All sides would observe the Jan. 27 agreement on accounting for missing soldiers and inspection of grave sites.

—All civilian prisoners would be exchanged 15 days after the communique goes into effect and the Red Cross would be allowed to visit all prison camps.

—The National Council for National Reconciliation and Concord would be established within 45 days after the agreement goes into effect and decide on internationally-supervised elections.

Most of the other points pertained to definite duties of the various truce organizations.

Graham asked to influence Nixon to tell all he knows of Watergate

FORT WORTH, Tex. (UPI) — A small group of delegates to the Southern Presbyterian General Assembly want evangelist Billy Graham to clarify his position on Watergate before he speaks to the assembly Thursday.

"I have sort of a feeling that Billy Graham has been a confidant and moral leader to the present administration and has not clarified his own position on the scandal that is besetting this country," said the Rev. Howard Gordon of Charlottesville, Va., a leader of the group. "Before we hear him, he ought to clarify his position."

The group introduced a resolution Monday night asking that Graham influence President Nixon to tell all he knows about Watergate.

The resolution said:

"Whereas a question raised in opposition to the invitation to Dr. Graham was supported by a large minority of the General Assembly, be it resolved that Dr. Graham be requested by this assembly to use his influence with the President of the United States to make a full disclosure of the President's knowledge and involvement in the Watergate case."

The resolution drew light applause, but only a few supporting votes were registered on its behalf. The assembly sent the resolution to a committee.

Monday was the first business session of the 113th general assembly and its 450 commissioners.

Dr. Charles E.S. Kraemer, elected to replace Dr L. Nelson Bell as moderator, said there was little chance the group would be reconciled with seceding churches which claim the denomination has become too liberal.

Bell is Graham's father-in-law.

"I care deeply about losing these people," Kraemer said, "but I am not too optimistic about reconciliation. They claim that we are moving away from 'historic Presbyterianism' when in fact it is they who are moving away."

Kraemer, president of the Presbyterian School of Christian Education in Richmond, Va., said the most dissent has been directed to the group's more liberalized stands on abortion, pornography and final judgment and immortality beliefs.

"We failed to make it understood that individuals are not bound to support the church's programs," he said. "The church's ecclesiastical bodies only decide in which direction the church will take."

Phony crisis claimed

Antitrust suit against oil companies in works

TALLAHASSEE, Fla. (UPI) — Florida's chief trial counsel said Monday he is preparing a federal antitrust suit against major oil companies on charges of conspiring to create a phony "energy crisis" to eliminate competition and reap profits.

Asst. Atty. Gen. Daniel S. Dearing said he has no concrete evidence against the firms, but "we know what we see."

What Dearing thinks he sees is an unspoken agreement among the major oil companies —he won't say exactly who—to hold down production of crude oil, so that independent producers who buy it from them will soon dry up.

At the same time, Dearing maintains, the oil companies will scare the public into accepting such environmentally controversial projects as the trans-Alaska pipeline and offshore drilling along Florida's Gulf Coast.

"We have no inside information at all," he said, "but we know what we see."

"We see the results. We see things happening and we can't explain them."

Dearing said that, in preparing the anti-trust suit he intends to file within the next few weeks, the Department of Legal Affairs has taken a look at import levels, domestic poduction, transmission and refinery capabilities, and several other factors in the oil business.

From that study, Dearing has concluded that the big companies all decided at once to sell less crude oil to small independent refineries.

"We can't account for this any other way than that they have determined purposely to close off the supply of crude to the independent refiner," he said. "And it works beautifully, too, because that way they don't have to engage in gasoline wars."

Aside from drying up competition and raising prices because of artificially short demand, Dearing said, the oil companies can win approval of offshore drilling and the Alaska pipeline if they can convince the public and the government that there is an energy crisis.

"They hope to overcome the objections of the environmentalists to exploration in the Gulf by exciting everybody with this crisis atmosphere that they promote everytime you see Johnny Cash on television for Amoco," said Dearing.

Suspected Nazi fugitive is ill

LA PAZ (UPI)—Klaus Altmann, whom the French say actually is Nazi war criminal Klaus Barbie, is suffering a serious heart ailment, court sources said Monday.

Altmann is being held in jail until the Bolivian superior court rules on France's request to extradite him.

Accused killer ate flesh of victim?

SANTA CRUZ, Calif. (UPI) — Edmund Emil Kemper III, accused of killing eight women including his mother, "ate the flesh of at least one of his victims," his attorney said Monday.

In a grand jury transcript also released Monday, Kemper was quoted as saying he attacked hitchhiking coeds because "it was so easy."

The transcript was based on Kemper's statements to authorities, made after his arrest April 24, about an alleged yearlong killing spree.

Kemper's defense attorney, James E. Jackson, who approved release of the 94-page transcript, added another aspect of the case not contained in the testimony.

"He ate the flesh of at least one of his victims. It was one of his fantasies, so he tried it," Jackson said.

The 6-foot-9, 280-pound Kemper once indulged in a fantasy of killing every person in his neighborhood in a single weekend, the transcript said.

Much of the testimony was provided by Santa Cruz police Lt. Charles Scherer and detective Michael Aluffi, who brought Kemper by car from Pueblo, Colo., where he was arrested in a phone booth while talking to Santa Cruz police.

"He prided himself on his meticulous detail, remembering names, ages, description of clothing, bodies and locations, almost like he had a fixation to recall specifics," Scherer said, according to the transcript.

"One of his rules of operation was that he wanted his victims to be of an aristocracy, of upper middle class to upper class," Aluffi said.

The detective said Kemper paid a visit to the home of one of his victims, after he had beheaded her, "to see if she fit within his rules of operation."

The transcript alleged Kemper said he decided to kill his mother two days before Easter Sunday.

"He felt he was going to be caught soon and he wanted his mother to avoid suffering embarrassment. He decided the best thing to do would be to kill her," Aluffi said.

The transcript said Kemper went to his mother's home, struck her with a hammer and stabbed her with a pocket knife, then cut off her head.

"What's good for my victims is good enough for my mother," Aluffi quoted Kemper as saying.

Jury choice begins in triple slaying

ONTARIO — Jury selection has begun in West Valley Superior Court for the murder trial of Jerry James Youngberg, 31, accused of killing two veteran law enforcement officers and a service station attendant in Cajon Pass March 9.

Youngberg was charged with murder after San Bernardino County Sheriff's Lt. Alfred Stewart, California Highway Patrolman Larry Wetterling and service station attendant Leo Jenkins were shot to death March 9. Youngberg was wounded by pursuing highway patrolmen, sheriff's deputies and San Bernardino County Supervisor James Mayfield following the slayings.

Defending Youngberg in the case will be Rufus Johnson, a San Bernardino attorney who successfully argued that the trial be held in the West Valley Superior Court because of pre-trial publicity given the case in San Bernardino.

Jury selection began Monday afternoon following pre-trial motions in Judge Busch's courtroom.

People in today's news

Brundage ,85, will wed princess, 37

CHICAGO (UPI) — Avery Brundage, 85-year-old former president of the International Olympic Committee, will take a 37-year-old German princess as his bride.

"This is not a June-December wedding," Brundage said Monday as he announced his engagement to Princess Mariann Reuss. "The princess and her family have lived through a horrible war and she is very mature for her age. People say I am very young for my age."

Brundage, whose first wife died two years ago, renewed an acquaintance with Miss Reuss during last summer's Olympics in Munich, where she lives. The princess served on the protocol committee for the games.

Stennis repairs from latest surgery

WASHINGTON (UPI) — Sen. John C. Stennis, D-Miss., who was seriously wounded in a street holdup in Washington Jan. 30, is expected to spend four to six weeks recovering from abdominal surgery he underwent Monday.

A spokesman at Walter Reed Army Medical Center said Stennis, 71, "tolerated the surgery satisfactorily." The surgery was largely to repair abdominal wounds but "incident to" the surgery, a bullet was removed, the spokesman said.

Philippines gives Cliburn welcome

MANILA (UPI) — A red carpet, a shower of roses tossed by schoolchildren and Philippine First Lady Imelda Marcos greeted American pianist Van Cliburn Monday when he arrived to perform at the Seaside Cultural center.

The tall Texan, wearing a dark, pinstripeed suit, beamed and waved at the welcoming airport crowd. At one point, he stopped his limousine in front of a school and waded into a crowd of children to shake hands.

France asked to give Cleaver asylum

PARIS (UPI) — A French lawyer, Roland Dumas, asked Monday that France grant political asylum to Eldridge Cleaver, the Black Panther who fled the United States and lived in Algeria.

Cleaver can no longer safely live in Algeria, and he "ran risks" if he were to return to the U.S., Dumas said. He did not say where Cleaver is living now, but some foreigners reported seeing him in Algiers during the weekend.

ELDRIDGE CLEAVER

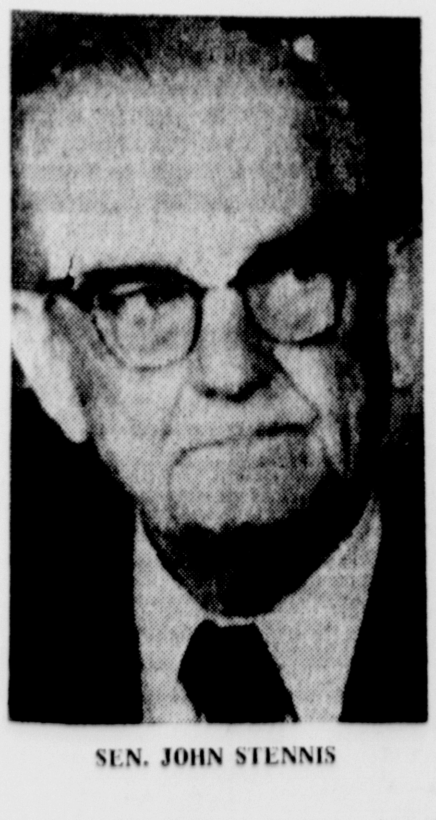

SEN. JOHN STENNIS

VAN CLIBURN

2 more winners in sweepstakes

POMONA — Two more Progress-Bulletin readers have been named winners in the TV Week Sweepstakes.

Friday's winner was Robert List of 575 Geneva Ave., Claremont. He received $10.

Mrs. Kathy Denniston of 4835 Bandera St., Montclair, was Monday's winner of $25.

To date there have been 117 winners in the contest totaling $2,430 in cash prizes.

L.V. population projection halved

City's new general plan proposes balanced controls for future growth

By BOB NAGEY
P-B Staff Writer

LA VERNE — A preliminary general plan of growth, designed to accommodate a community of 30,000 persons, was completed today by three of the city's commissions under the guidance of Planning Director Charles R. Le Gros.

The plan, the first since 1963, and the third in the history of the city, emphasizes the need for the most careful use of land to insure and maintain the quality of life in La Verne.

Although public hearings, as required by law, will not be held for another month, Le Gros said those who were interested could obtain copies of the text and could study the tentative map which indicates how the land should be used.

At least two but probably several more public hearings will be held on the master plan starting next month both before the Planning Commission and the City Council.

The public hearings will provide residents with opportunities to express themselves about the proposed plan, which to a large extent follows the one in use for the past 10 years.

Notable changes are a reduction in the industrial research and development zone, the provisions for acquisition of open space, mostly north of Foothill Boulevard, and a slight shift in residential areas.

Generally, what is not already in use for other purposes, or is not committed to something else north of Foothill Boulevard, will become single residential zone, with one dwelling per 10,000 square feet. However, there are some sections which call for one home per acre, or one home per five acres.

Much of the research and development zones, proposed in the earlier master plan, is being reassigned for other purposes.

And there will be two locations along Foothill Boulevard tentatively assigned for administrative-professional buildings.

The preliminary plans call for at least eight new parks through the city — one of them a large 10 to 20 acre community park — and two new elementary schools.

The school sites were requested by the Bonita School District, which recently scaled down its projections for the future from six sites. School officials now say they will be able to handle any expected increase in enrollment for the foreseeable future with the two additional sites and the expansion of current sites.

Le Gros said estimates as to the ultimate population of the city also have been revised.

Several years ago, city officials were planning for a city of 60,000 or more. Now they predict a population of about 30,000 at full maturity, about twice the current size.

One reason for the scaled down projection is the purchase during the past two years of 265 acres of prime residential land in the county adjacent to La Verne Heights by the Metropolitan Water District. Another is the stress on low density development, open space, and land conservation. There isn't that much raw land left.

Low density developments have been one of the top priorities of the city for the past three years. It is through such policies that multiple dwelling units have come down from a maximum of 28 to the acre to eight to the acres.

Open space and land conservation has been the thrust of the Commission on Environmental Quality, which already has asked the City Council to make available up to $260,000 for the purchase of 140 acres of virgin land at the north end of La Verne. The commission also seeks to preserve open land at other locations.

The general plan also makes recommendation for the development of human resources, "to greatly expand the opportunities for citizen participation in a wide variety of cultural, educational, recreational and community activities, expand employment opportunities and preserve public health, safety and welfare."

The plan envisions an Early California motif for the city in construction which would call attention to and complement a friendly neighborly small town image.

Le Gros emphasized that the current plan is strictly preliminary in nature and subject to changes. He said residents will be given ample opportunities to study the plans and make their wishes known.

Compilation of the new general plan was required by a state law.

Participating in working out the general plan were the Planning Commission, the Parks and Recreation Commission and the Commission on Environmental Quality. Le Gros served as the co-ordinator.

P-B photos by Sid Fridkin

CHANGE IN PROFILE—Planning director Charles R. LeGros points out to his secretary, Bonnie Lanham, the downtown section of La Verne. While the area still contains most of the city's business establishments, the population center has shifted pretty much toward the north, according to this map of the new general plan. A limited number of copies of the general plan are available, and can be obtained at the City Hall. Public hearings on the proposed plan are scheduled for next month.

Identity of lake victim still unknown

SAN DIMAS — The young man who drowned here last Wednesday evening remained unidentified today, sheriff's deputies reported.

The victim, about 22, was taken dead from the water of Puddingstone Reservoir after fishermen reported seeing him go under while swimming with a companion. The companion drove away in a yellow van while attempts were being made to locate the body.

Both the victim and his companion had been warned away from the area by a county flood control district dam keeper prior to the drowning. Identification of the body is being attempted by sheriff's homicide detectives and the coroner's department.

POMONA VALLEY CHRISTIAN HIGH SCHOOL OPENS SEPT. 10 624-1678

Chino ambush case

Prosecution likely to end case today

SAN BERNARDINO — The prosecution is expected to conclude its case today with the testimony of San Bernardino County criminalist John Davidson in the murder trial for Benton Douglas Burt, 30, and his wife Andrea Holman Burt, 18, accused of taking part in the bloody Oct. 6 ambush of a state prison car.

The Burts are two of four defendants in the case and are charged with murder, assault with a deadly weapon and rescuing a prisoner. The charges are in connection with the prison car ambush that freed prisoner Ronald Wayne Beaty and left California Institution for Men guard Jesus Sanchez dead of a gunshot wound.

Monday Deputy Dist. Atty. Joseph Canty; the Burt's attorney, Charles Garry; and San Bernardino County Superior Court Judge Thomas M. Haldorsen spent the morning in the chambers discussing the display of certain evidence to the jury.

Monday afternoon Davidson took the stand and indicated that CIM prison guard Jesus Sanchez was probably shot to death by a .357 magnum Ruger Blackhawk pistol bullet. Earlier in the trial Beauty identified a partially dismantled pistol presented into evidence as looking like the one used by one of the ambushers he identified as Alan Seabock to shoot Sanchez and wound correctional officer George Fitzgerald. Seabock and another person, Mrs. Jean Hobson, have been named as the other two defendants in the murder case and are slated for a separate trial.

Detectives called to the stand said the weapon Beauty identified was confiscated during a search of the Seabock home along with a second .357 magnum pistol. The partially dismantled pistol was identified as a Ruger Blackhawk.

Cyclist hurt in collision

POMONA — A young motorcyclist suffered leg and ankle injuties late Monday morning in the collision of his motorcycle and a car on Weber Street near Holt Avenue.

Mark S. Richter, 18, 990 Weber St., was released after treatment at Pomona Valley Community Hospital. The driver of the car, Joyce M. Johnson, 35, 453 Celia St., was not injured.

Police reported the accident occurred when the motorist stopped while turning into a driveway. Richter was southbound behind her and ran into the car, they reported.

Series host is Tom Harmon

HOLLYWOOD (UPI) — Producer David L. Wolper hired sportscaster Tom Harmon to host 13 one-hour television shows titled "The Competitors," a new dramatic series dealing with every aspect of the sports world.

Progress-Bulletin

Founded 1885. Published 7 days a week by Progress-Bulletin Publishing Co., 300 S. Thomas St., Pomona, Calif. 91766. Telephone 622-1201.

Single copy price 10c daily, 25c Sunday. Delivered by carrier, $3.00 monthly; by mail, $4 monthly in the U.S., Mexico and Canada. $5 monthly foreign.

Second class mail privileges authorized at Pomona, Calif. Adjudicated June 15, 1945. Decree No. Pomo. C-606.

Member of Audit Bureau of Circulations: National advertising representative: Western Dailies.

★ ★ ★

CUSTOMER SERVICE

Dear Home Delivery Customer . . .

If your home delivery service is not satisfactory, please call our CUSTOMER SERVICE DEPARTMENT at 622-1201

Progress-Bulletin

Monday thru Friday 4:30 - 7:00 p.m.
Saturday and Sunday 7:30 - 10:00 a.m.

"INTERESTED IN A PRIVATE SCHOOL EDUCATION FOR YOUR CHILD?"

- Small Classes
- Qualified Teachers
- Christian Enviroment
- Guidance Counselling
- Testing Program
- K-6th Grades
- Hot Lunch
- Transportation
- Extended Care

SPECIAL PRE-REGISTRATION RATES

CALL FOR INFORMATION

PATHWAY CHRISTIAN SCHOOL
1024 E. Phillips Blvd.

Pomona, Calif. Phone 623-8778

a man's shop super idea....

....for dad

the europe-craft double stitched denim coat

Truly today's gift. Europecrafts latest fashion import sport coat. Great European styling in this soft and comfortable leisure sport coat with double stitching. Absolutely a gift he will love. Unmistakably expensive looking and right for the man who wants to make a bold fashion statement. In your choice of blue or bone.

29.95

LET US GIFT WRAP IT FOR YOU!

"TWO GENERATIONS OF REALLY CARING"

the Man's Shop

MONTCLAIR PLAZA

WE'RE OPEN EVERY NIGHT TILL 9:30 - SAT. 10 to 6 - SUNDAY NOON to 5 P.M.

Obituaries

Florentina Nepote

ONTARIO — Mrs. Florentina Nepote of 326 E. Yale Ave. died today at San Antonio Community Hospital.

She was born Feb. 26, 1887, in Italy and lived in Ontario for 66 years. She was a member of St. George Catholic Church.

Surviviors include two sons, Andrew of Ontario and Joseph of Phelan; three daughters, Mrs. Rose Miglietta of Ontario, Mrs. Julia Aprato of Chino and Mrs. Mary Blouin of Upland; seven granchildren and seven great-grandchildren.

Rosary will be recited at 7:30 p.m. Wednesday at Draper Mortuary. Mass will be celebrated at 9 a.m. Thursday in St. George church. Burial will follow in Bellevue Cemetery.

John C. Stephens

POMONA — John C. Stephens of 2124 Arroyo Drive died Monday morning in Pomona Valley Community Hospital.

Mr. stephens was born in Canada on Dec. 5, 1919, and moved to California in 1936 from New York. He lived in San Diego before moving to Pomona in 1953.

Mrs. Stephens served with the Army during World War II. He was employed at General Dynamics for many years and was a member of St. Joseph Catholic Church.

Survivors include his widow, Herta M.; two sons, Robert J. and Richard L., both of Pomona; two daughters, Mrs. Dorothea H. Henson of Covina and Mrs. Joan M. Pupka of Fullerton; his mother, Mrs. Thelma Stephens of San Diego; a sister, Mrs. Rita G. Hitzman of Descanso; and three grandchildren.

A Rosary will be recited Wednesday at 8:30 p.m. in Todd Memorial Chapel Pomona. Requiem Mass will be celebrated in Our Lady of Grace Catholic Church, El Cajon, Friday morning. Burial will be made in Fort Rosecrans National Cemetery, San Diego.

Casper Gee

POMONA — Casper T. Gee of 1144 San Antonio Ave. died Sunday evening in Pomona Valley Community Hospital.

Mr. Gee was born in Detroit, Mich., and moved to Pomona in 1925. For many years he was a salesman for Blue Seal Laundries and worked for the Arabian-American Oil Co. in Saudi, Arabia, from 1944 to 1955. He returned to Pomona and went into the real estate business. Mr. Gee was a veteran of World War I and was a member of Claremont Masonic Lodge 436, Southern California Commandrey 37 Knights Templar, Royal Arch Masons, Pomona Council 21 and Claremont Chapter 324, Order of the Eastern Star.

He is survived by his widow, Sophie; four daughters, Linda B. Gee of Pomona, Mrs. D. A. Clanton of Napa, Mrs. John Holm of Boulder Creek, and Mrs. Gary Stier of San Diego; a son, Stravros T. of Hermosa Beach; and 10 grandchildren.

Services will be held Thursday at 1:30 p.m. in Todd Memorial Chapel Pomona. Claremont Masonic Lodge will conduct its ritual. Burial will be made in Pomona Cemetery.

IN MEMORIAM

Mark F. Cain: Although you've been gone a year, there isn't a day or moment that goes by that we, your friends and family, aren't thinking about you and most of all missing you. Your friends and family.

GRAND OPENING
$1.00 OFF or more with this ad on any purchase of $5
ROSE ANN'S FLOWERS
12979 CENTRAL AVE.
CHINO 627-2313

BLACKMAN'S MORTUARY
1020 W. Mission, Pomona. Ph. 622-1078

POLLOCK MORTUARY
575 NORTH TOWNE AVENUE
POMONA, CALIFORNIA 91767
NATIONAL 2-1263

BARBARA ROSSIE
Services St. Paul's Episcopal Church,
Tuesday, 9:30 a.m.

Todd Memorial Chapel
Todd and Smith, Inc.
FUNERAL DIRECTORS SINCE 1907

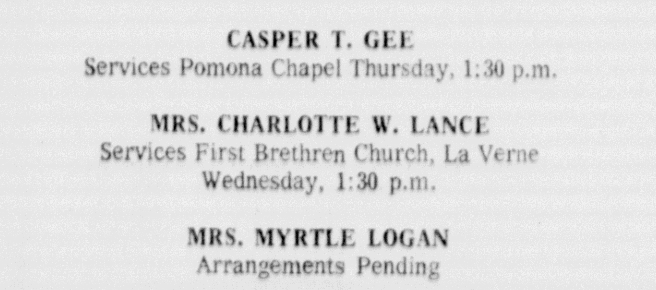

CASPER T. GEE
Services Pomona Chapel Thursday, 1:30 p.m.

MRS. CHARLOTTE W. LANCE
Services First Brethren Church, La Verne
Wednesday, 1:30 p.m.

MRS. MYRTLE LOGAN
Arrangements Pending

ALEXANDER RELYOWA
Arrangements Pending

JOHN C. STEPHENS
Rosary Pomona Chapel Wednesday, 8:30 p.m.
Requiem Mass Our Lady of Grace Catholic Church
El Cajon, Friday morning
Interment Ft. Rosecrans National Cemetery, San Diego

570 N. GAREY AVE. Pomona
325 N. INDIAN HILL Claremont
Phone 622-1217
Member by Invitation NATIONAL SELECTED MORTICIANS

Dirksen center to be started

WASHINGTON (UPI) — President Nixon on Friday will attend the unveiling of the cornerstone of the Everett McKinley Dirksen Congressional Leadership Research Center at Pekin, Ill.

A White House spokesman said Nixon would return to Washington immediately after the ceremony.

Prussian blitzkrieg mastermind, 85, dies

IRSCHENHAUSEN, West Germany (UPI) — Field Marshal Fritz Erich von Manstein, the Prussian officer who masterminded the Nazi blitzkrieg that demolished Poland and crunched through France, is dead.

A family member said Monday that Manstein, whom British military historian B.H. Lidell Hart praised as the most able German general, died Sunday at the age of 85. The family did not give the cause of death.

In addition to formulating the blitzkrieg, or "lightning war" technique, Manstein became known for his victory near Charkov in the Russian campaign in 1943.

"I used my brains to the limits to do the best for the good of my country," the exfield marshal used to say after the Third Reich collapsed in smoke and ruins in 1945.

Unlike most German generals, Manstein told Hitler "no" to his face.

Manstein paid a price for that. Hitler suspended him from active service in 1944 for his "high handedness."

Manstein, on the other hand, made no bones about his dislike of Hitler, whom he blamed for the Stalingrad tragedy and the eventual collapse of Nazi Germany.

"Hitler was the greatest enemy of the German army," he told newsmen several years ago.

In 1949, a British military court sentenced Manstein to 18 years imprisonment for carrying out some of Hitler's inhumane orders, such as the "scorched earth" policy in Russia and the shooting of hostages.

Sir Winston Churchill, out of power at the time of the trial, donated $280 to Manstein's defense fund.

But after four years, Manstein was set free and retired in this small town near Munich, living the quiet life of an old-age pensioner.

Forecast

By United Press International

Southern California: Night and early morning coastal low clouds otherwise sunny days today and Wednesday. Fair weather mountains and interior. Not much temperature change.

LOS ANGELES: Night and early morning coastal low clouds but with sunny afternoons today and Wednesday. Highs today and Wednesday in the upper 70s. Ovrnight lows near 60.

Southern California coastal and intermediate valleys: Some late night or early morning low clouds or fog otherwise mostly sunny today and Wednesday. Slightly warmer today and Wednesday with highs 78 to 88. Overnight lows in upper 50s.

Southern California mountain areas: Fair today and Wednesday with mostly sunny days. Little change in temperature. Highs today and Wednesday 65 to 75. Overnight lows 48 to 58.

Southern California interior and desert regions: Some high cloudiness today. Mostly sunny and a little warmer Wednesday. Local winds 15 to 25 miles per hour this afttrnoon. Highs today 85 to 95 high deserts and 95 to 105 low deserts. About 5 degrees warmer Wednesday. Overnight lows mostly in the 60s high deserts and in the 70s low deserts.

Owens Valley: Chance of isolated thundershowers over nearly mountains otherwise mostly sunny today and Wednesday. Not much temperature change. Highs today and Wednesday 85 to 95. Overnight lows in the 50s.

Santa Barbara and Ventura counties coastal area: Santa Monica: Orange County: Mostly sunny todayand Wednesday except for some late night and early morning low clouds. Not much temperature change with high both days mostly in the 70s. Overnight lows upper 50s to low 60s.

Antelope Valley and Mojave Desert: Mostly sunny today and Wednesday. Local gusty winds 15 to 25 miles per hour in the afternoons. Not much change in temperature. Highs today and Wednesday mostly in the 90s. Overnight lows 60 to 70.

Imperial-Coachella and lower Colorado River Valleys: Some high cloudiness today. Mostly sunny Wednesday. Slightly warmer today and Wednesday with highs both days 100 to 110. Overnight lows mostly in the 70s.

Point Conception to Mexican border: Mostly light variable winds in the night and morning hours becoming west to northwest 10 to 18 knots in the afternoons today and Wednesday. Two to 3 foot southwest to west swell with 4 foot breakers decreasing today. Night and morning low clouds but mostly sunny in the afternoons today and Wednesday.

Wins fight to construct metal building

Laura Scudder knocks (potato) chip off city's shoulder

By LENORE WALLACE
P-B Staff Writer

SAN DIMAS — The Laura Scudder firm, which boasts the noisiest potato chips in the world, made quite a noise at city hall Monday night and the result is that a food distribution plant will be constructed of metal in San Dimas.

In addition, the City Council sent back to the Planning Commission a proposed amendment to the city ordinance which prohibits the construction of metal buildings in manufacturing zones.

Representatives from Laura Scudder showed members of the City Council photos of similar food distribution plants in Hollywood. The plant there is also constructed of metal. The proposed San Dimas plant will be constructed on an acre site at San Dimas Canyon Road between Palomares and Bonita avenues.

The metal plant will be a warehouse and distribution center for Laura Scudder products. A total of 14 trucks will operate from the warehouse.

The City Council was conducting a public hearing on a proposed amendment which would prohibit metal buildings such as proposed by Laura Scudder in manufacturing zones. The amendment has been approved by the Planning Commission.

Jack Howard, representing Laura Scudder, charged at the City Council meeting two weeks ago that the city was trying to push through the amendment to stop development of the food distribution center. He said the city was unethical in his methods.

Don Whittaker, who said he was handling the sale of the property to the firm, said Monday night that he at first was encouraged by the Chamber of Commerce and the planning department.

Whittaker also said he was told by a person in the planning department that nothing could be done to stop construction of the metal building since this use is permitted in manufacturing zones.

He said he was welcomed with "open arms" and later was rejected by the planning department because he needed a parcel map (lot split) for the property. "We have gone to a great deal of trouble and expense," he said.

Paul Longo, representing Laura Scudder, said it wasn't the intention of his company to put up something unattractive. He said the building will be something the city could be proud of.

Ted Glauthier, president of the Chamber of Commerce, told the City Council that he felt the matter was "a question of ethics." "It is in poor taste for the city at the last minute to invoke an amendment after the cost and expense. It is wrong to impose this."

His remarks raised comment from David Celestin, director of planning and community development, who said this was the second time the Chamber of Commerce president had questioned the ethics of the planning department in an open meeting.

Celestin said Glauthier hadn't even read the memo on the matter but yet feels free to comment on it.

"All we (the planning department) did was give the applicant an industrial guide for the city." He said he advised Chris Peterson, the owner of the acre of property, that there was a proposed amendment to the present ordinance regarding the construction of metal buildings. "The building is also objectionable because it is near a school, church and residential area. We discouraged him because we feel this area should be residential," Celestin said.

Celestin said the master plan committee has suggested that this area should be residential.

Mayor Thomas Nuss asked Peterson if Celestin's statements were true and Peterson said Celestin did tell him that a metal building wasn't desired in that area.

Former City Councilman Stanley Plummer said a metal building of good taste could be constructed and cautioned the council on restricting the use of metal bbuildings.

Councilman D. F. Hooper said he felt the city had a moral obligation to permit construction of the plant. "They (the applicant) should have been told at the time of their inquiry if there was any doubts about the plant." He also said the council couldn't consider the suggestions of the master plan committee since public hearings haven't been conducted on the plan yet.

Councilman Jim Lough said he was also in favor of supporting the plant. He said all metal buildings aren't objectionable. "We shouldn't exclude every metal building."

Councilman Loyd Salisbury said he felt the city has an obligation to Howard. "If the building is constructed right, it is just as good as a block building."

According to Councilman Keith Brogan, the issue is a "matter of ethics. If the city backs down it would be in bad taste," he said.

Nuss said he isn't convinced that ethics is involved because the applicant was told that the city would not look with favor on a metal building.

The proposed amendment was sent back to the Planning Commission with the comments of members of the City Council.

Teacher fired over homosexuality class

GREELEY, Colo. (UPI) — Sue Brown says the three lesbians who talked about homosexuality to her community college class presented a stimulating discussion and, if she had been a man, she would still have her job as a psychology teacher.

Mrs. Brown, a widow and the mother of two, was fired from her position at Aims Community College for letting three lesbians speak to students on homosexuality. The Colorado Education Association (CEA) said Monday administrators have ignored her request for a hearing.

"There was nothing objectionable about the class," she said. "It was an intelligent, stimulating discussion, totally appropriate for the classroom. If I were a man, this wouldn't have happened."

Students protested the dismissal and praised the lesbian panel discussion, which was taped for use by other educators around the state.

Aims president Ed Beaty notified Mrs. Brown on April 10 her teaching contract would not be renewed. Harold Hagan, an official of the CEA, said Beaty "never responded to her request for a hearing. Her only recourse is the courts.

"I think academic freedom is the main issue," Hagan said. "The lesbian panel was cleared by the departmental chairman."

The National Education Association has been asked to help. Mrs. Brown has filed two suits seeking $800,000 in damages and reinstatement.

Despondent student kills self

SANTA CRUZ, Calif. (UPI) — The Santa Cruz County Coroner's office reported Monday that a University of California student killed himself after becoming despondent over the Watergate scandal and "the world situation."

Coroner's deputies said Thomas S. Hamilton, 23, West Covina, Calif., a junior majoring in political science at the UC Santa Cruz campus, was found dead in his panel truck. Cause of death was listed as carbon monoxide poisoning.

Campus friends told investigators that Hamilton became exceedingly despondent after "following Watergate every second" and "over the world situation."

Argument over glass of milk proves fatal

McALESTER, Okla. (UPI) — Jack Nash, 65, died Monday on the front porch of his home from a stab wound in the left rib cage because of an argument over a glass of milk. Police arrested an 80-year-old suspect released from state prison two weeks ago.

Witnesses said the men were on the porch arguing about the glass of milk when Nash hit the other man with a cane. The second man then stabbed Nash.

The Bible-what's in it for you?
Find out through regular daily study. The Bible Lessons in the Christian Science Quarterly are unique. They provide you with a home study Bible course for less than 1¢ a day. Study which brings real insight to the Scriptures, greater purpose and understanding into your life.
Buy your own copy of the Quarterly or study the Bible Lessons in our free, public Reading Room.
126 W. Fourth St.
Pomona
10-5 Mon. thru Sat.
(Closes at 4 P.M., Wed. Only)

Terrific
That's what you'll say when you use a Want Ad

A mobile home loan and the Gussmans.
Special services for special people.

The following is a transcript of an interview held with Mrs. Jean Gussman.

"Sure I think it makes a difference where you bank. We bank at Security Pacific. We have this beautiful lot... and we wanted to put a mobile home on it. We were very fortunate to find a mobile home that had to be moved right away. We called the bank, and in half a day we got our loan. And that's something special."

We think the Gussmans are something special too. Just like all our customers. That's what we mean when we say we offer special services for special people. And that includes you. We hope.

SECURITY PACIFIC BANK
SOMETHING SPECIAL

© 1973 SPNB
MEMBER FDIC

No serious fuel lack in southland, AAA reports

LOS ANGELES (UPI) — No serious shortage of gasoline exists in metropolitan Los Angeles and surrounding areas, according to the first of a weekly survey of service stations by the Southern California Auto Club.

Art Watkins, Auto Club spokesman, said Monday the first of the surveys indicated that "Southern California is the least troubled" section of the nation with regard to gasoline supply.

An American Automobile Association (AAA) report, "Fuel Gauge," issued last Tuesday and based on a sampling of 1,400 service stations across the country, found 75 per cent operating normally, 24 per cent with limited operations and one per cent shut down. The AAA survey concluded the southeastern states had the most critical problems.

Many gasoline dealers reported their supplies were being reduced 10 to 15 per cent from last year's level. Of those covered by the local survey, about half said they have been able to meet all customer demands and have made no changes in hours of operation.

The other half have been forced to make cutbacks in sales, generally by restricting hours of operation. A few have had to impose ceilings on the gasoline sold to individual motorists, the Auto Club said.

The findings were projected from a spot check of some 50 service stations scattered throughout Los Angeles, San Bernardino, San Diego and Imperial counties.

The organization will continue to take weekly surveys of the retail gasoline supply for as long as the threat of a shortage exists.

Beginning this week, the survey will be broadened to take in some 100 service stations in 20 communities along major travel routes throughout Southern California. It also will include data from Northern California. About half of the service station operators surveyed by the Auto Club reported their operations last week as normal, with no restrictions on operating hours or sales to an individual customer.

'Pragmatists . . . naked in the dock'

Schmitz will seek statewide office

SACRAMENTO (UPI)—John G. Schmitz, the American-Independent party candidate for president in 1972, said today he probably will run for state wide office as a Republican in 1974.

Reliable sources said Schmitz intends to seek the Republican nomination for secretary of state, a job now held by Democrat Edmund G. Brown Jr. Brown plans to run for governor.

"I've got a campaign headquarters open. I'm doing a lot of ground work. I am definitely going to run for office, most probably statewide office, but I'm not ready to announce which one," Schmitz said in a telephone interview.

"The major issue is going to be restoring the people's confidence in government. We're going to have to recover from Watergate and unify all the people who want to save the country. Right now the country is in a real crisis."

Schmitz added: "The whole Watergate revelation put a completely new light on the national political picture. The type of people who drove conservative Republicans to the wall—as in my case—are now on the defensive.

"These people were neither liberals nor conservatives, but simply 'pragmatists' who felt when they got in a position of power they were the law.

"The pragmatists are standing naked on the dock now. There's a great opportunity for some of us to move forward again."

Schmitz, 42, represented an Orange County district in the state Senate from 1965-1970 and in Congress after that until last January. He was a Republican until defeated last year in a primary election bid for renomination. Then he switched to the American Party to accept its nomination for president.

Schmitz' third party candidacy picked up more than 1 million votes nationwide. Almost one-fourth of these—225,703—came from California, representing 2.7 per cent of the vote here.

The outspoken conservative— a member of the John Birch Society — left the American Party in March and reregistered as a Republican in May. He said the American Party had too much internal dissension.

Referring to his losing bid for renomination to Congress, Schmitz said: "Before Watergate is over, people are going to find out I was 'Watergated' myself. I was a victim because I was booing in the applause section. I disagreed with the President on his China trip, wage and price controls, revenue sharing and the whole bit."

Schmitz said he doesn't believe Nixon should be impeached in the wake of Watergate because "he's still the head of the country. You can argue about who has the nicest stateroom but you'd better not let the ship go on the rocks."

Schmitz is living in Newport Beach, teaching at Santa Ana College, giving speeches, publishing a newsletter and operating a campaign office in Tustin.

Sacramento Summaries

The Day in Sacramento
(Monday, June 11, 1973)
By United Press International

The Governor

Remap — Said the Mexican-American community in California was the only ethnic minority group that had a "legitimate claim" for a legislative district of its own.

Bugs—Told a group of college students his offices are inspected electronically to detect hidden eavesdropping bugs.

The Senate
Passed

PUC—Bars virtually all secret meetings of the Public Utilities Commission. (SB388-Alquist, D-San Jose. 21-11. To Assembly.)

Blackouts — Bans television "blackouts" of postseason, professional football games sold out 10 days in advance. (SB14-Biddle, R-Riverside. 23-9. To Assembly.)

Mortgage — Reforms practices of the Mortgage—Reforms practices of the mortgage loan broker industry. (SB304-Whetmore, RBuena Park. 32-0. To Assembly.)

Committees
Natural Resources
Approved

Kings — Imposes five-year moratorium on dam construction on the Kings River above Pine Flat Dam. (SB623-Zenovich, D-Fresno. 5-2. To Finance.)

Finance
Approved

Mortgage—Aimed at preventing misleading advertising by the mortgage loan broker industry. (SB310-Whetmore, R-Buena Park. 11-0. To Floor.)

Utility—Requires the Public Utilities Commission to conduct audits of utilities and other firms. (SB389—Alquist, D-San Jose. 10-0. To floor.)

Guards—Provides 21.5 per cent pay increase to prison guards and aimed at upgrading their training. (SB705-07 and SB710-Nejedly, R-Walnut Creek. 7-3, 7-3, 9-2, 7-5. To floor.)

Pension—Grants former assemblymen generous retirement benefits. (AB137-Seeley, R-Blythe. 7-0. To Floor.)

Teachers—Sets up collective bargaining procedures for teachers in public schools, state colleges and the University of California. (SB400-Boscone, D-San Francisco. 7-4. To floor.)

The Assembly
Passed

Mansion — Appropriates $110,000 for an archeological excavation at the site of the proposed governor's mansion. (SB441 —Rodda, D-Sacramento. 56-4. To Senate for concurrence.)

Veterans—Returns the day for state observance of the Veterans Day to Nov. 11. (AB13 —MacDonald, D-Ojai. 57-2. To Senate.)

Women —Outlaws discriminatory credit practices which prevent women from receiving credit solely because of their sex or marital status. (AB312— Waxman, D-Los Angeles. 70-0. To Senate.)

Defeated

Budget —Senate amendments to the Assembly's budget bill. (AB110—Brown, D-San Francisco. 3-72. Sent to conference committee.)

Committees
Commerce

Movers—Outlaws practice by some moving firms to underestimate the costs of shipping household goods. (AB930—Sieroty, D-Beverly Hills, 5-2. To Ways and Means.)

Health
Approved

Hospitals—Bars the state from closing any state hospitals for the mentally ill or retarded without legislative approval. (AB855—Burton, D-San Francisco. 7-0. To Ways and Means.)

Fetus—Designed to prevent most experimentation with live fetuses obtained from abortions. (AB1724—Antonovich, R-Los Angeles. 5-0. To Ways and Means.)

Introduced

Phone — Prohibits telephone solicitations to private homes except when the resident had been contacted previously. (AB2560—Montoya, D-La Puente.)

Can your cigarette pass these 5 simple tests?

If you've ever had second thoughts about the brand of cigarette you smoke, here's a quick way to find out if it really delivers what you want.

These five simple tests will tell you a lot about quality, freshness, and taste.

And if you make these tests with a Winston, they'll tell you why Winston smokers can point to their brand and say, "How good it is!"

Test #1 Sniff It

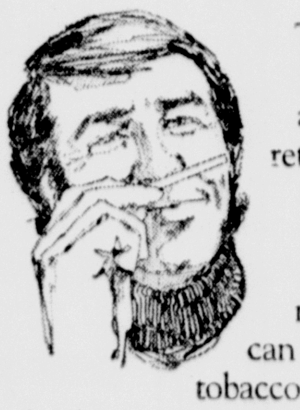

Take a whiff of the tobacco. Does it smell rich and fresh and appealing? If your cigarette is Winston, you'll recognize the aroma of costly Vintage Leaf Tobaccos. Winston chooses the most nearly perfect leaves money can buy. Then we age these rare tobaccos in wooden casks. We do it for the same reason you'd age a fine wine. Aging makes our tobaccos mellow and brings out that extra dimension of natural goodness.

Test #2 Feel It

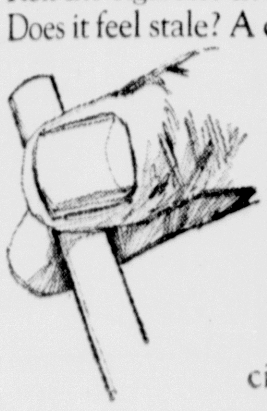

Roll the cigarette in your hand. Pinch it slightly. Does it feel stale? A cigarette that's been waiting in a warehouse, or on a shelf, can lose some of its freshness. And some of its taste. But, because Winston sells so fast, every pack comes to you fresh. The fact is, on any given day, Winston is likely to be the freshest cigarette your money can buy.

Test #3 Take a puff... before lighting

Take a puff —without lighting it. That's a good way to learn about the tobacco and the filter. If you can taste the tobaccos without lighting up, you know there's richness up front. And that the filter doesn't get in the way of the taste. Winston's exclusive Filter-Blend, a top-secret blend of different tobaccos, works with Winston's modern white filter to deliver satisfying taste in every puff.

Test #4 Light It

Does it burn evenly? Here's a critical test of the way your cigarette is made. A cigarette rolled fresh, packed full and made with care will burn evenly, draw easily. Winston always does. How does your brand shape up?

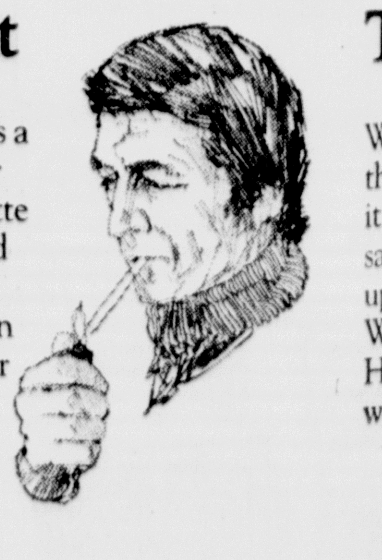

Test #5 Smoke It

What could be simpler? That's the real test of a cigarette. Can it deliver good taste and real satisfaction every time you light up? Winston can. Ask a Winston smoker. Any time. He'll tell you in four simple words: How good it is.

Ask a Winston smoker. He'll tell you

HOW GOOD IT IS.

Warning: The Surgeon General Has Determined That Cigarette Smoking Is Dangerous to Your Health.

© 1973 R. J. REYNOLDS TOBACCO CO.

20 mg. "tar", 1.4 mg. nicotine av. per cigarette, FTC Report FEB.'73.

WEDNESDAY, JUNE 13th
ONE DAY ONLY

COUPON DAY

WITH COUPON
WOMEN'S SUPPORT HOSIERY
Regular price If perfect 5.95 — 1.99 pr.
Famous national brand, velvet smooth sheer support hosiery. Beigetone only. A-B-C-D. WED. ONLY

WITH COUPON
Incognito Hosiery
Regular price 1.10 pr. — 69¢ pr.
Heel and toe seamless, flat knit heel and toe seamless mesh and heel and toe seamless contrece. WED. ONLY

WITH COUPON
HAND BAGS
UP TO $7 1.00 off
$8 OR MORE 2.00 off

WITH COUPON
VAN VORST "GOLD BOND" IMPERIAL
MATTRESS & BOX SPRING SET
Regular 179.00 Set, Twin or Full
½ Price Sale! NOW $88.00 Set
10-Year guarantee
Queen Set 149.00, King Set 189.00

S & H GREEN STAMPS

Nash's

Use of 'love' drug reaches 'silent epidemic'

CHICAGO (UPI) — A New York physician says abuse of methaqualone — the so-called "love drug" —has reached a "silent epidemic" among students and other young persons across the nation.

Dr. Emil F. Pascarelli of Roosevelt Hospital in New York City, reported Sunday in the Journal of the American Medical Association that use of the drug has increased markedly.

"Sales of an estimated $3.4 million in 1970 have now reputedly doubled," Pascarelli said. "In one eastern university, as many as 5,000 pills are said to be sold illicitly in a single day."

Pascarelli said methaqualone abusers are caught up in its "love drug" mystique and in seeking a dissociative "high" become oblivious to its dangers.

He said experience in Europe and elsewhere indicates that the drug has a marked potential for producing dependence and causes a severe withdrawal syndrome.

"In light of past experience, we can expect an imminent increase in intravenous use, overdose and suicide attempts with this drug," he wrote.

Four staff members of the Haight-Ashbury Free Medical Clinic in San Francisco, reporting in the same issue of the AMA Journal, said they concluded "that methaqualone abuse and addiction is qualitatively equivalent to that of the short-acting barbiturates."

The group also questioned promotional claims of the sedative, and said they did not "find it superior to other sedative-hypnotics already flooding the market."

Pascarelli reported, "The abuse of methaqualone as a 'downer' or 'soper' has increased to the proportions of a silent epidemic."

The male ostrich gives a deep roar like that of a lion, but with a strange hissing sound.

THREE DAYS FURNITURE
Warehouse SALE!
EXTRA SPECIAL VALUES AT DOCK PRICES...DIRECT TO YOU!

SAVINGS 10% to 39% ON OUR PRICES ON NAME BRAND FURNITURE

SEE ! SEE ! SEE ! SEE !
- Completely decorated 6 ROOM MODEL HOUSE
- Over 100 Vignette room settings
- GIANT Canteen 'rest-eat' and kiddie area
- Interior Decorator Advisory Service
- Carload Carpet Dept. for VOLUME SAVINGS
- APPLIANCES by the CARLOAD means Super-Selection and VOLUME DISCOUNTS

ALL TYPES OF CREDIT TERMS
All Details Fully Disclosed

CASH REDUCTIONS ON NAME BRAND APPLIANCES

SUPERIOR SINCE 1932

Pomona Valley's Greatest Home Furnishing Center

See our huge, brand-new facility with everything for the home! A home MAKER'S Delight, but better yet, a SHOPPER'S Dream. Why? Because we've combined full selection and "We Care Services" PLUS Factory Warehouse Volume Savings for our own unique TOTAL SAVINGS Method. You give up nothing—you save MORE.

Buy your family a beautiful recliner now!

MAN-SIZE RECLINER $39

TWO OF OUR FAVORITE RECLINERS SALE PRICED NOW

MODE MAN-SIZED RECLINER $96

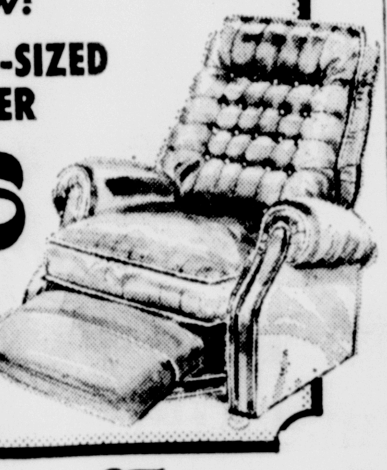

Giant recliners, featuring the 3-position break-away back. Choice of Naughahydes

AMAZING BEDROOM OFFER NOW AT SUPERIOR FURNITURE! ALL FOR
- DRESSER
- MIRROR
- 2 STANDS
- HEADBOARD

$187

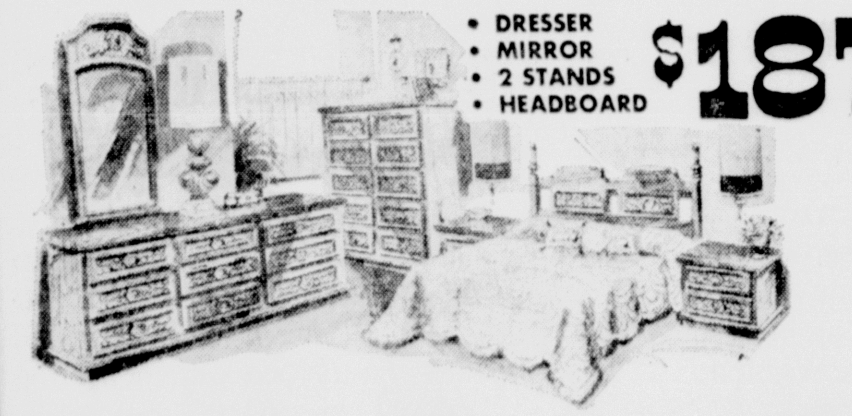

THE Huntley By Thomasville

COMPARE THIS BEDROOM SET AT $599. ONE OF THE FINEST SETS ON THE MARKET TODAY

BEDROOM INCLUDES:
- DRESSER
- MIRROR
- 2 STANDS
- HEADBOARD

$385

CREDIT TERMS OF COURSE...

- SOFA $129
- LOVE SEAT $89
- CHAIR $69
- OTTOMAN $29

This group has been a proven winner at much higher prices. . .This suite is not just built for beauty—it's built to last. Springs are premier steel, for lasting deep-down comfort. High grade dense core urethane foam was lavished on the deep-tufted seats and backs.

TABLE AND 6 CHAIRS

$127

DINING ROOM SET OR BUFFET & HUTCH

$166

NEWEST MEDITERRANEAN STYLING LOVELY TO LOOK AT

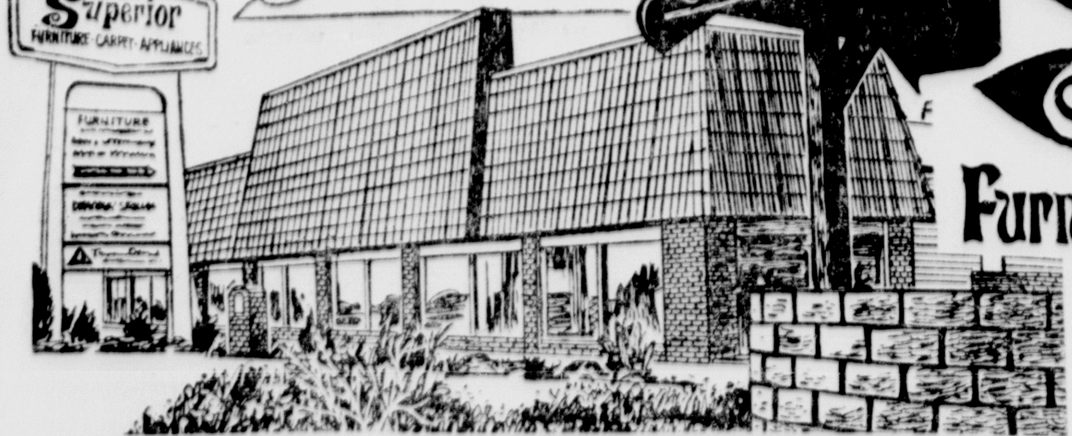

Superior
Furniture · Carpeting · Appliances
9135 CENTRAL AVE.
MONTCLAIR

FURNITURE 626-7111 CARPET 626-1231 APPLIANCES (213) 967-2120

miller's OUTPOST

LEVI'S OUTY'S SPECIAL GIFT BUYS FOR Father's Day

SALE BEGINS JUNE 12TH

FAMOUS FOR SPORTING GOODS

SALE GOOD THRU JUNE 18TH

MR. LEVI S. OUTY Noted Philosopher and Beloved Founder of The Outpost Chain

BINOCULARS
7x35 Center Focus. Complete With Genuine Leather Case
REG. 22.99 14.88

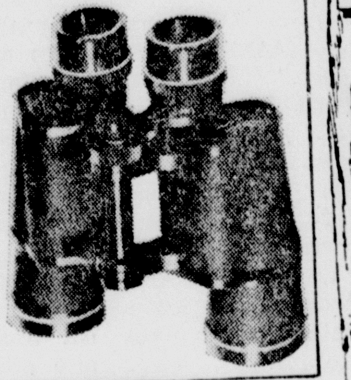

MEN'S WALLETS
Choose From Many Styles And Colors.
1.33 TO 3.44

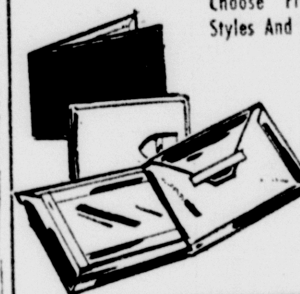

BOOSTER CABLES
8 Foot Aluminum REG. 1.29 77¢
Deluxe Copper 8 Foot 1.33

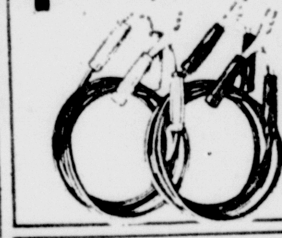

FRESHWATER SANDSPIKE OR BOAT ROD HOLDER
REG. 59¢ YOUR CHOICE 33¢

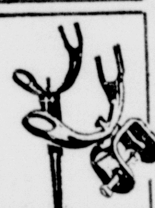

TROUBLE LIGHTS
Complete With Shield
15 FOOT REG. 1.99 1.22
25 FOOT REG. 2.49 1.66
50 FOOT REG 4.29 2.97

VLCHECK TACKLE BOX
- 16-1/2x8-3/4x7-1/2
- 3 Trays
- Tray Compartments

REG. 8.99 6.44
1723

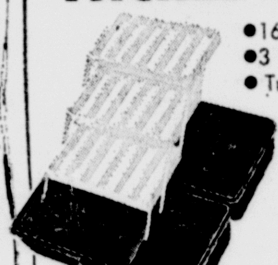

Zebco CARDINAL 4 an angler's final step up
- Smooth, ball bearing action
- Totally corrosion-resistant
- Stern mounted power drag
- Fail-proof bail with dual bail springs
- Quiet, precision gears with fast, 5:1 ratio
- Quick-change snap-off spool holds 200 yds. of 8-lb.-test line

REG. 18.99 14.44

Zebco 33 freshwater fisherman's favorite
- Rust-proof, stainless steel covers
- Wide-range, spring loaded drag
- Selective anti-reverse
- Warning click for bait fishing
- Filled with Stren® line

REG. 12.99 8.88

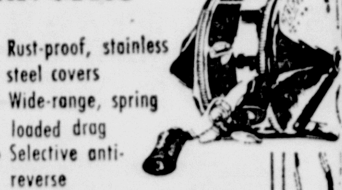

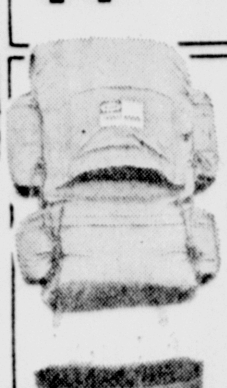

THE BACKWOODS PACK & FRAME COMBO
CHOOSE FROM BLUE OR GREEN
REG. 24.98 18.88

24x74x2 FOAM
Ideal For Sleeping Bags And Camping
REG 4.96 1.66

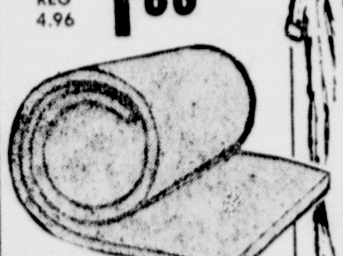

3 LB. DUPONT DACRON 88 SLEEPING BAG

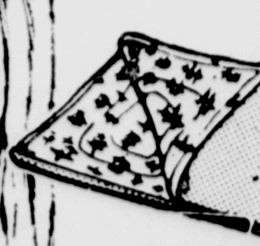

REG. 16.99 13.33

FREE AIR MATTRESS
To The First 35 Purchasers of Advertised Sleeping Bag. Air Mattress is Made of Durable Vinyl

12'x9' CABIN TENT
3 Window, By Wenzel, Famous Maker of Tents.
REG. 69.88 54.88

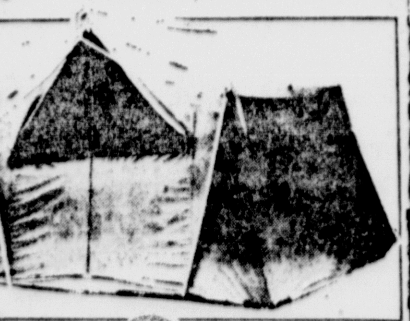

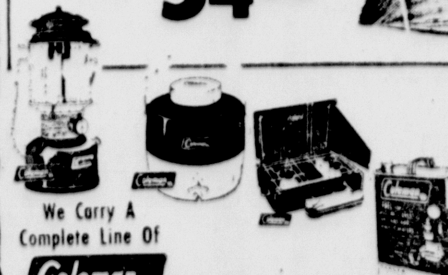

We Carry A Complete Line Of Coleman Products
COLEMAN FUEL 88¢

RADIANT HEATER
Up to 5000 B.T.U. Fuel Cylinder Included
REG. 19.99 14.44

WEST COVINA COMING SOON!
POMONA 416 E. HOLT
UPLAND 8th & MOUNTAIN
OPEN DAILY 9 am - 10 pm Sat. til 8 pm Sun. til 6 pm
EL MONTE 12030 VALLEY BLVD.
ONTARIO 200 S. EUCLID

miller's OUTPOST

miller's OUTPOST

LEVI S. OUTY'S GREAT ANNUAL

Father's Day SALE SPECIALS

MR. LEVI S. OUTY

Noted Philosopher and Beloved Founder of The Outpost Chain

SALE STARTS TODAY
JUNE 12 thru JUNE 18

FREE GIFT BOXES with Father's Day Gift Purchases

SPECIAL ASSORTMENT
FAMOUS MAKER
KNIT SLACKS OR JEANS
Choose from a great assortment of colors & sizes. A great pant at a great price.
REG. 12.00 TO 19.00
7.88

MENS
WALKING SHORTS
Assorted colors. Permanent press. Great gift for father and those hot days ahead
REG. 3.99
1.97

MENS
ROBES
Assorted colors & styles, shave coat & terry. Sizes S, M, L, XL. Wrap father up in this. Sizes limited.
REG. 7.99 & 8.99
5.88

MENS
HANKERCHIEFS
Box of 3. White.
REG. 99c
77¢

MENS
PAJAMAS
Choose frrm short sleeve and short bottom or flannel pajamas in assorted colors & sizes. Limited quantities. Hurry!
REG. 3.49 2.77

FAMOUS MAKER
BUSH PANT
Sateen flare bush pant. Assorted colors & sizes. Sizes 28 to 38.
REG. 10.50 6.88

LEVI'S®
PANTELLA CUFFED CORDS
Now the Levi's Panatela designers have revived this fine idea and applied it to a great pair of pants full flare legs and deep cuffs. Sta-Prest, too, so they never need ironing. Result - the cuffed cord-all new from Levi's Panatela. Brown, navy blue, light blue, and camel.
12.50

LEVI'S® PANATELA CUFFED PANTS
Knit check, solid or plaid cuffs with a 24" flare. Choose from a great assortment of colors. Limited sizes
10.00 TO 16.00

LEVI'S PANATELA
Panatela
SEERSUCKER KNITS BY LEVI'S
A great choice for the long weekends ahead the classic blue & white seersucker stripe updated as a fine knit in Levi's Hopster Flares. Coordinated with it's own matching shirt, you have a handsome and very comfortable outfit for the club, travel, anywhere.
Light blue, brown, navy blue, yellow and red.
PANT 14.00 SHIRT 10.00

WE CARRY A GREAT ASSORTMENT OF
SHIRTS
BY THESE FAMOUS MAKER
- ARROW
- JOEL
- CAPRI
- KENNINGTON
- CAMPUS
- PANTELLA
- IMPLUSE

7.00 TO 18.00

FAMOUS MAKER
KNIT OUTER SHIRT
Comfortable and easy care. In navy, tan, wine, solids & prints. Sizes S, M, L, XL
REG. 19.99
12.88

MEN'S
TIES
Your choice of many colors, solids, stripes and prints. Just the right gift for dad.
REG. 4.00 TO 6.00
2.88 OR 2 FOR 5.00

FAMOUS MAKER
BLOUSES
Long sleeve blouses in a poly & cotton blend. Choose from chambray or stripes. Slightly irregular.
REG. 2.94 & 3.94 1.88

FAMOUS MAKER
HOPSACK FLARES
Junior & misses sizes in peach, black, navy blue, avocado, beet & brown. Not all colors in all sizes. Sizes 6-16 5-15
REG. 12.00
4.88

LADIES
SHORTS
Select from boy cut or knit. Solid colors, prints in red, navy blue, or white. Outstanding selection. Sizes 5-15 6-16
REG. 6.00
3.33

GIRLS
TANK TOPS
Choose from stripes or solids. Navy blue, white, red, or yellow. Sizes 7 to 14.
REG. 3.00 & 4.00 2.33

GIRLS
SHORTS
Perfect for summer days. Easy care. Choose from red, navy blue, or white. Sizes 7-14.
REG. 5.00 3.33

FAMOUS MAKER
KNIT FLARES
Junior and misses knit flares in prints, stripes, or solid colors. Select from red, navy, or white. Easy care, machine washable. Sizes 5-15 8-18.
REG. 12.00 & 13.00
6.88

Bottoms
Where the Fashion Action Is
Jarman

FROM 18.99 AND UP

MANY OTHER STYLES TO SEE

Styles for Dad And the Grad

master charge
BANKAMERICARD

All advertised items are subject to stock on hand. Illustrations are reasonable similarities to actual merchandise.

FAMOUS FOR LEVI'S®

WEST COVINA COMING SOON!	EL MONTE 12030 VALLEY BLVD. AT 5 POINTS	UPLAND 8th & MOUNTAIN 2 Blks. North of San Bernardino Fwy.
OPEN DAILY 9 AM-10 PM SATURDAY 9 AM-8 PM SUNDAY 9 AM-6 PM PLEASE SHOP EARLY QUANTITIES LIMITED.	POMONA 416 E. HOLT 4 Blks. East of Garey	ONTARIO 200 S. EUCLID Blk. So. of Holt

miller's OUTPOST FOR Levi's

Tax limit stalls near deadline

SACRAMENTO (UPI) — A Senate committee vote on Gov. Ronald Reagan's tax limitation plan was postponed Monday due to a lack of quorum of committee members.

Only three of nine members of the Revenue and Taxation Committee showed up for the hearing where the proposed state constitutional amendment (SCA12) was to be voted on.

The plan—one of the legislature's most important issues—was reset for a hearing on Wednesday, two days before the legal deadline for committee approval of bills if they are to take effect this year.

The author, Sen. Robert J Lagomarsino, R-Ojai, told newsmen he was "not optimistic. If I had to lay a wager, I'd bet it wouldn't get out of the committee."

Lagomarsino said he had been "trying for a long time" to get the committee to vote on the plan.

The proposal, which would place a limit on total taxes the state could collect in the future, had been scheduled by the committee for a special order of business at 1:30 p.m. No senator showed up.

By 2:15 p.m., only three members had appeared. So committee vice chairmas John W. Holmdahl, D-Oakland, cancelled the meeting, observing: "I see no purpose in having everyone wait further."

Several Reagan administration spokesmen and newsmen were on hand.

Reagan currently is attempting to bypass the legislature and collect 520,806 signatures to qualify the measure for a special statewide ballot Nov. 6. He is about 150,000 signatures short and has until June 16 to gather them.

If the legislature approved Reagan's measure, it would go on the ballot. But there is extensive opposition throughout the legislature to the concept, primarily because lawmakers believe it would weaken their taxing powers.

Present for the committee hearing were Holmdahl and Sen. George Deukmejian R-Long Beach. Sen. James Q. Wedworth, D-Hawthorne, checked in and immediately left.

Absent were the chairman, Sen. Walter W. Stiern, D-Bakersfield; and Sens. Clare L. Berryhill, R-Ceres; Clark L. Bradley, R-San Jose; William E. Coombs, R-Rialto; Nicholas C. Petris, D-Oakland, and Alan Robbins, D-North Hollywood.

Robbins said he was attending a "more meaningful" hearing of another committee and added—referring to the logjam of bills and Friday's deadline—"this week's schedule is unbelievable."

Stiern and Coombs were arguing their own bills in other committees. Bradley arrived at the Capitol from San Jose too late for the hearing. Berryhill was serving on another committee. Petris said he was tied up with telephone calls.

Conference panel gets state budget

SACRAMENTO (UPI) — The state's proposed $9 billion-plus budget today was in the hands of a two-house conference committee which must iron out differences between Senate and Assembly versions of the measure by Friday.

The huge spending plan—sent to the conference committee Monday—must go to Gov. Ronald Reagan by a constitutionally imposed deadline of June 15.

The Assembly moved the measure to the closed-door panel composed of four Democrats and two Republicans on a 3-72 vote, routinely rejecting Senate amendments to the Assembly budget bill.

Reagan sought $9.3 billion in his proposed budget. The Assembly proposed spending $9.4 billion and the Senate passed a $9.09 billion budget bill. The state budget for the current fiscal year totals $7.7 billion.

THE WORLD'S LARGEST SELLER OF FAMOUS BRAND FURNITURE

LEVITZ IS NUMBER 1*

TODAY 10 to 10

FAMOUS BRAND WAREHOUSE FURNITURE SALE

*Levitz Soaring to No. 1 In Southern California

By JOANNE GAMLIN

LOS ANGELES — Levitz — a name which has long stirred awe and anxiety in traditional furniture dealers here — will realize a three-year-old retail ambition this year.

The seven Levitz warehouse-showrooms here will nail down the position of No. 1 in any list of the top ten furniture retailers in southern California.

Refuting the Cassandras who spent a lot of time in 1972 predicting the warehouse-showroom momentum had begun to wear thin. Levitz was probably No. 1 in 1972 and will be the indisputable crown holder this year. Its full size warehouse-showrooms, combined with the smaller San Diego unit, will churn out total sales of nearly $80 million this year.

Reprinted from "Home Furnishings Daily," March 15th, 1973.

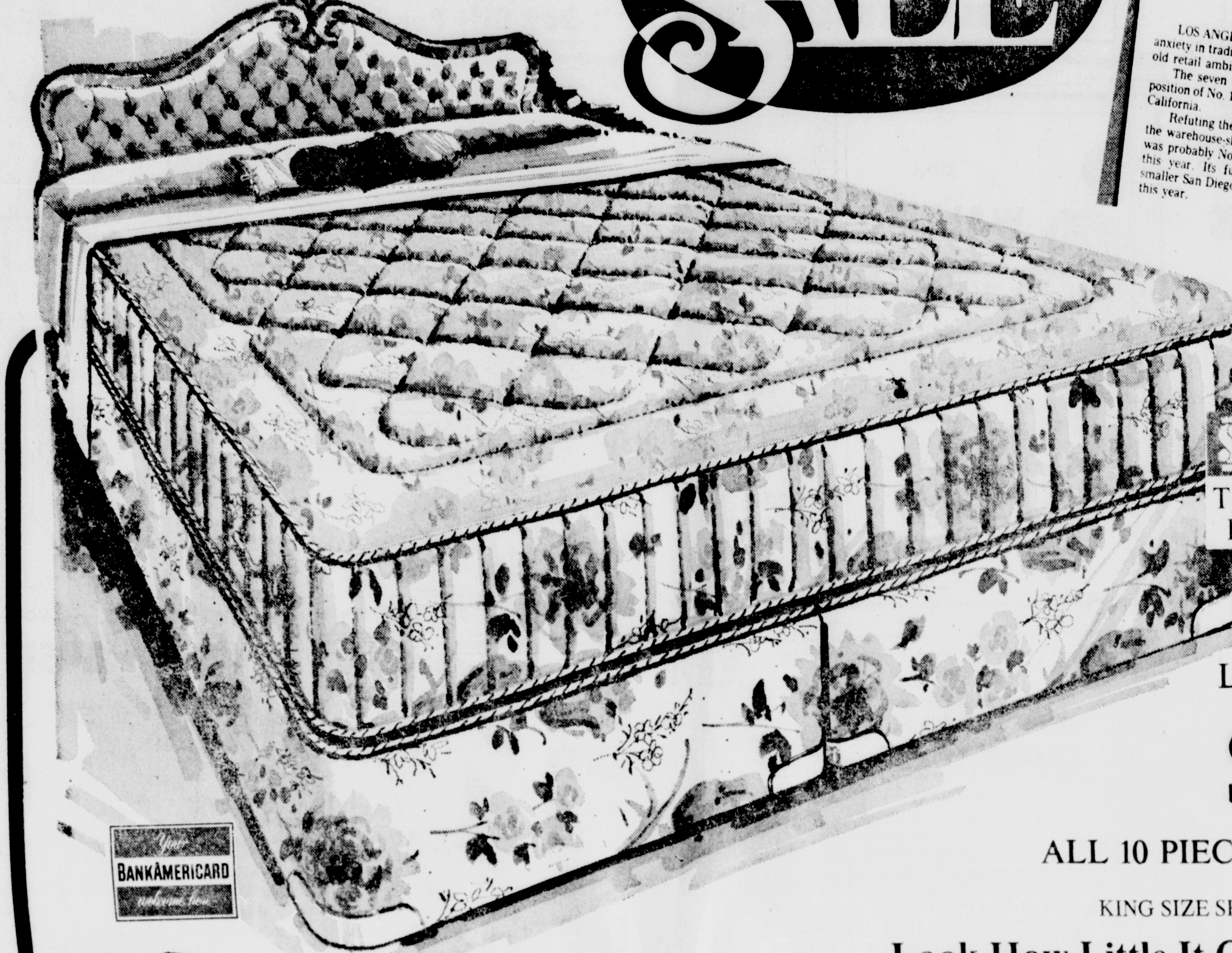

SIMMONS

THE MAKERS OF WORLD FAMOUS BEAUTYREST!

LUXURIOUS QUILTED

ALL 10 PIECES $166

KING SIZE SET AND BEDDING ENSEMBLE

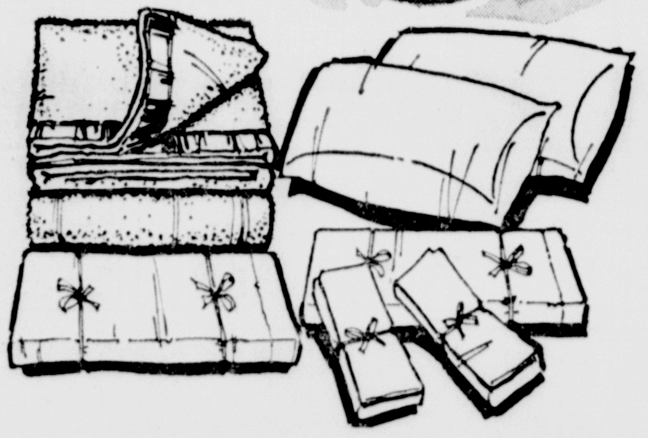

Here's Your 10 Pc. King Bedding Ensemble!

- ★ 1 FLAT SHEET
- ★ 1 FITTED SHEET
- ★ 2 PILLOW CASES
- ★ 1 BLANKET
- ★ 2 FOAM PILLOWS
- ★ KING MATTRESS AND BOX SPRINGS

Look How Little It Costs To Own Simmons Comfort Direct From Levitz!

SIMMONS inimitable quality at Levitz inimitable savings . . . that adds up to the greatest bedding value of this or any other season! So many deluxe features . . . sturdy turning handles . . . 8 air vents to guarantee inner freshness . . . quilted both sides in a beautiful decorator floral print . . . famous Adjusto-Rest border . . . hundreds of coils to support and relax every muscle in your body. You'll love the specially designed box spring too! See them today — sleep on them tonight!

TWIN SIZE | FULL SIZE

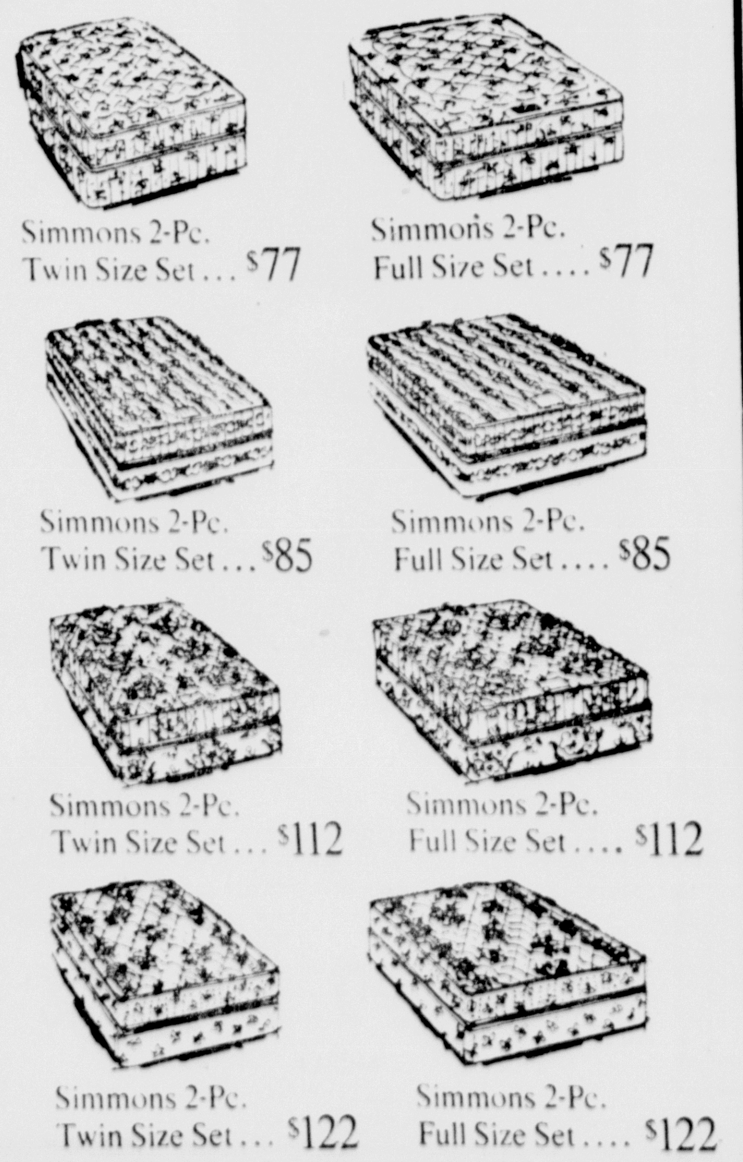

Simmons 2-Pc. Twin Size Set . . . $77

Simmons 2-Pc. Full Size Set $77

Simmons 2-Pc. Twin Size Set . . . $85

Simmons 2-Pc. Full Size Set $85

Simmons 2-Pc. Twin Size Set . . . $112

Simmons 2-Pc. Full Size Set $112

Simmons 2-Pc. Twin Size Set . . . $122

Simmons 2-Pc. Full Size Set $122

Assorted Famous Brand Headboards

SALE $18 WHILE SUPPLY LASTS

Come and choose from a variety of styles and wood finishes . . . twins, fulls, some queens and some kings! Some, as is, floor samples and one of a kind!

Twin Or Full Bed Frame Offer

SALE $5 WHILE SUPPLY LASTS

Take advantage of this special offer! Save on this metal bed frame with easy rolling casters. Hurry! Be here early! Doors open at 10 a.m.!

Convert This Studio Couch To A Bed

SALE $48 WHILE SUPPLY LASTS

Here's an all around space-saver that's a big money saver too! 5-pc. set includes box foundation, foam mattress, quilted coverlet and 2 foam bolsters. Twin size!

QUEEN SIZE | KING SIZE

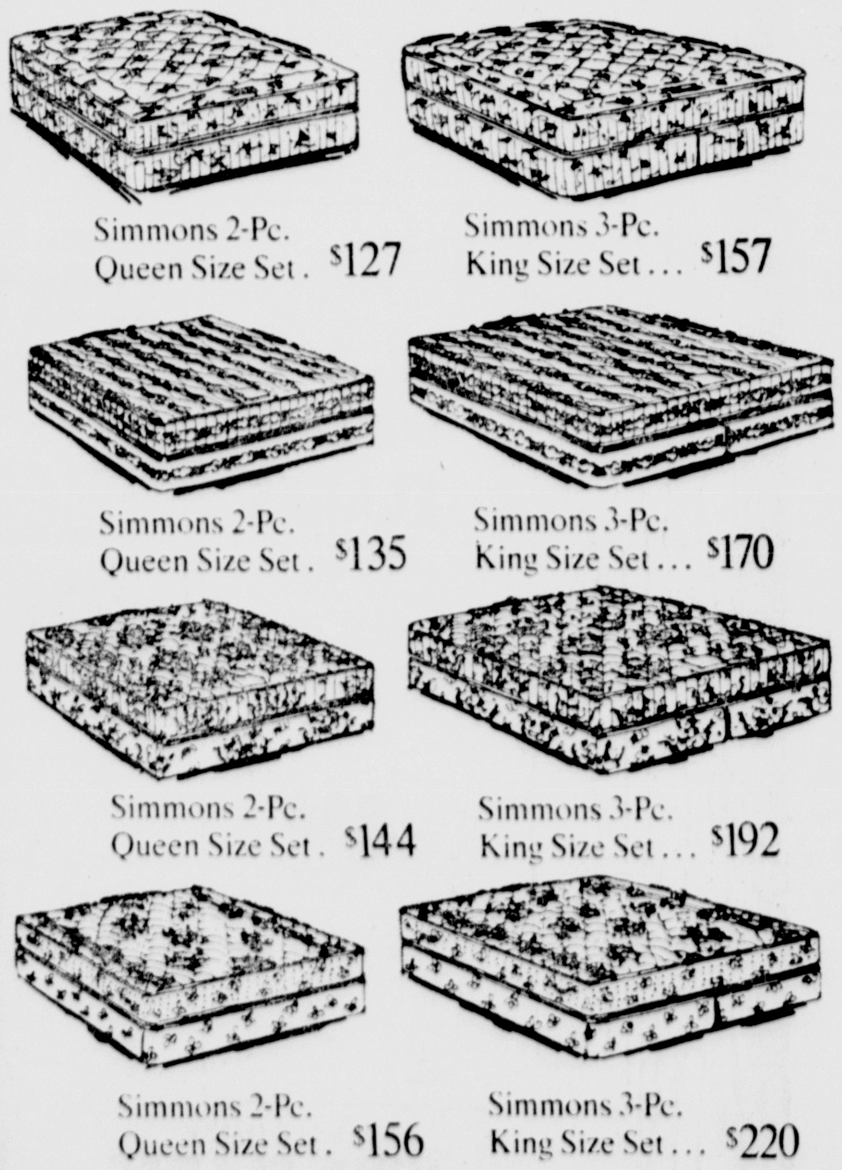

Simmons 2-Pc. Queen Size Set . $127

Simmons 3-Pc. King Size Set . . . $157

Simmons 2-Pc. Queen Size Set . $135

Simmons 3-Pc. King Size Set . . . $170

Simmons 2-Pc. Queen Size Set . $144

Simmons 3-Pc. King Size Set . . . $192

Simmons 2-Pc. Queen Size Set . $156

Simmons 3-Pc. King Size Set . . . $220

7 Giant Warehouse Locations . . . An Easy Freeway Drive To Big Savings

OPEN TODAY 10 AM TO 10 PM

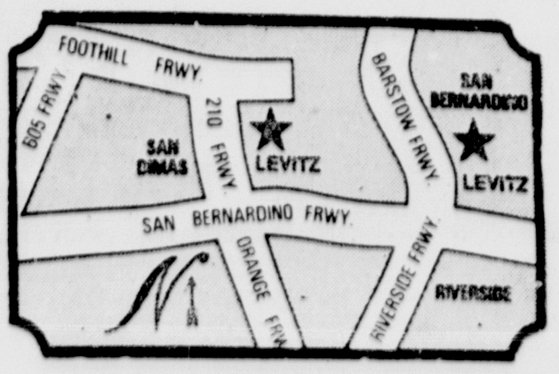

SAN DIMAS

633 WEST BONITA AVE.
Junction Arrow Hwy. &
New 210 Freeway

SAN BERNARDINO

736 INLAND CENTER DRIVE
Across from Inland Shopping Center

LEVITZ SINCE 1910 COAST TO COAST

USE OUR REVOLVING CHARGE

Warehouse And Showroom

611

COPYRIGHT 1973 LEVITZ FURNITURE CORP.

274 at Garey to receive diplomas

POMONA—Garey High School will award diplomas to 274 students at commencement exercises to be held at 6:30 p.m. Wednesday at Bridges Auditorium on the campus of the Claremont Colleges.

Kathleen Smith, 1973 salutatorian will give the Class Greeting. Valedictorian Brain Clayton will present the Class Farewell.

The Garey High School chorus, under the direction of Ray Woods, will sing, "The Last Words of David," and "I Hear A Voice A-Praying'." Woods will also be the organist for the traditional processional and recessional.

Principal Theodore A. Tynes will make the presentation of candidates for diplomas. Response will be given by Supt. Robert E. Wentz. Awarding the diplomas will be Dr. James Bell, member of the Board of Education.

Calvin McDonald, Fred Castro and Eugenia Gregoire will make the Call of Candidates. The invocation and benediction will be given by the Rev. Lorenzo DeDominici of St. Joseph Catholic Church.

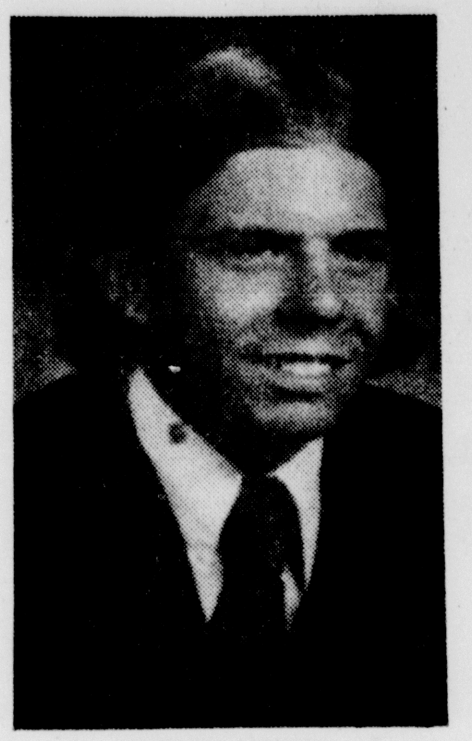

BRIAN CLAYTON

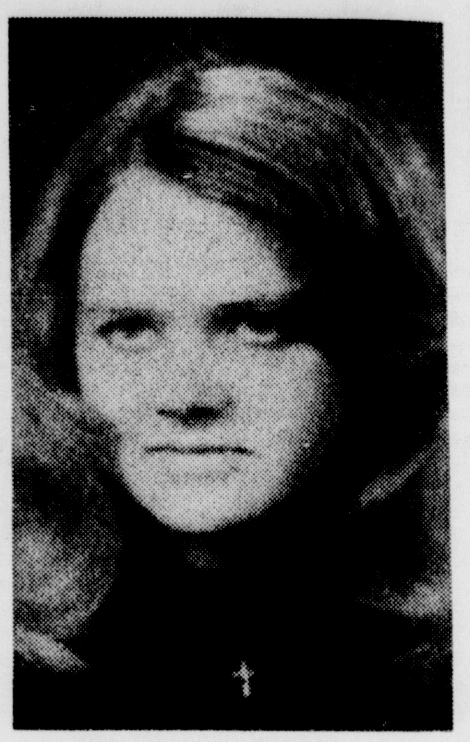

KATHLEEN SMITH

The graduates are:

Acosta-Frisinga

Steve Acosta, Maria Guadalupe Alcala, Frank Alfaro, Jeff S. Allen, Shula Ivon Allen, Edward John Alvarado, Corill Vee Anderson, Ivan Clyde Anderson, Terry Jean Arcy, Anita Jo Arvizu, William Eugene Atkinson, Lamar L. Avalos, George Macias Ayala, Gregory Ballard.

Larry Howard Bartlett, Patricia Ann Bartlett, Barbara Ann Baughman, Robert J. Bautista, Rene Espinoza Beltran, Eileen Shirley Bennett, Steven Lloyd Berry, Deborah Jean Bland, Franklin David Book, Terry Lee Bradley, Pamela Carol Bradshaw, Victoria S. Breland.

Bruce Dean Bradwater, Prentiss Ann Leach Broadwater, Karen Dale Brooks, Gloria Jeanell Brown, Jordan Ray Brown, Sally J. Brown, Deborah Gene Bruton, Mary Elizabeth Bryant, Brenda Sue Bugg, Anita Bumpers, Marcus C. Burks, John Steven Burton, Gary Richard Bustin.

Irma Cabrera, Patrick Joseph Cabrera, Eddie Carmean, Karen Louise Carter, Diane Carmen Castro, Jesus Othon Ceniceros, Carol Charles, Bill A. Childress, Kathey Sue Clardy, Kenny I. Clark, Brian T. Clayton, Katherine Ann Owens Clayton, Dolores Frances Compean, Melvin Andrew Commed Jr., Brenda Joy Cook, Tom Ray Cranford, Maria J. Cruz.

Stan A. Dauber, Rolland L. Davis, Elvera Delgado, Janie De Los Rios, Oscar Manuel De Los Rios, Danny E. DeMercado, Roy Diaz, Sally Ann Deaz, Bruce L. Drew, Charles F. Duran, Danny Martin Duran, Julia Irene Edsill, Debra Lynn Eisenhower, David Arlen Eklund.

Estella Louise Espinoza, Anita-Angel Safae Evans, Pamela Jeanne Evans, Lorin Paul Fiedler II, Robert J. Field, Rosanna Ingrid Flohr, Patricia Flores, Linda Fay Floyd, Patricia Franklin, Robert French, Janet Irene Frisinga.

Gallagher-Reyes

Chuck L. Gallagher, Louise Anna Garcia, Pedro A. Garcia, Larry D. Garges, Nancy Eileen Gendreau, Sherian Ann Gibson, Barbara Anne Gingrich, Dana J. Gittens, Linda Marie Gobert, Wilfred Gobert, James Franklin Godfrey Jr., Francisca Pilar Gomez, Rebecca S. Gomez, Linda Rose Goncalves, James D. Gonzales, Laura Gonzales, Marjorie Diana Grays, Denise Marie Greeney.

Cindy A. Grosnickle, David C. Guevara, Joseph Manuel Gurroia, Patricia Ann Gutierrez, Henry Julio Guzman, Glenn David Hamilton, Kathy Renee Harden, Linda Susan Hardin, Kim Allen Harris, Phyllis Elease Harris, Shirley Jean Harris, Dennis Paul Hayes, Dana Ray Henry, Lorraine Elaine Hernandez, Sandra Anna Hernandez.

Rebecca Gail Hite, Deborah Marie Hottinger, Billy Ray Houston, Charlie James Howard, William Robert Irons III, Dennis Joseph Jaramillo, Maria Elva Jimenez, Nathaniel L. Johnson, Ava Michelle Jones, Bruce Allen Jones, Hertran T. Jones, Marian Joyce Jones, Marilyn Joy Jones, Reginald D. Jordan, Francisco Montellano Juarez, Paula Anne King.

Mardene Kirk, Nancy Belle Kleen, Timothy M. LaMaster, Mark V. Landin, Sandy L. Landon, David Scott Lawson, Vallery Elaine Lee, Nancy Sandra Leon, Willard Clark Lewallen, Margaret D. Liscano, Viola Rose Lobretto, Andrea Logan, Dale M. Logue, Joel Abel Lopez, Jose Pascual Vasquez Lopez, Monica Lopez, Steve Lucero, Rene Luevano.

Mary Ellen Macias, Arthur Christopher Maldonado, Jeanne Yvonne Marquez, E. Alan Marone, Joel Ordaz Martinez, Timothy Allen Masters, Cynthia Gail Mayer, Randy Mayfield, Patricia Margaret McClure, Charles Emmitt McDonald, Lindsay Lee McElfresh, Kevin McFatridge, Othella Elzena Medlock, Jenny Mejia, Norma C. Mejia, Carolyn Denise Miller.

Carla Gail Mindiola, Dennis Martin Molles, Steve Mark Molnar, Heidy Jan Molyneau, Lewis P. Monell, Cheri Lee Montgomery, Roger Munoz Jr., Ruth Ann Muscatell, Daniel Richard Nabarrete, Judy G. Nagey, Janet Newton, Benjalene Nowden, Steven Paul Ochoa, Deby Rae Olbinski, Sharon Lynn Orosco, Cilia Ortega.

Joanne Marie Palmieri, Navalin Parks, William Anthony Parks, Peggy Ann Pedraza, Rebecca Pedroza, Mike Perchez, Ridhard Perez, Lorraine Antoinette Petett, Donald Raymond Phillips Jr., Steve Randall Phillips, Michele Lyn Pixley, Barbara Denise Pritchett, Mary Teresa Quaglia, Stella Louise Quiroga, Daniel James Reyes, Joe A. Reyes.

Richardson-Young

Georgia Marie Richardson, Regina Maria Rico, Gustavo Antonio Rios, Maria J. Rios, Teresa Rios, Theresa Maria Rivas, Connie R. Rivera, Laura E. Rivera, Viola Rizo, Gordon Dean Roberts, Freddie A. Rodriguez, Leonard J. Rodriguez, Maryellen Rodriguez, Patrick Romero, Anita Romo, Louise Ann Ross, Denise Parthenia, James Joseph Ruiz.

Charles Eugene Sager, Lisa C. Salazar, Cindy Ann Saldivar, Alberto Bautista Sandoval, Deborah Elizabeth Sandoval, Paula Savala, Joyce Rae Schaumleffel, Steve Schenkel, Florentina Marie Scott, Sheila A. Scott, Dan A. Seawright, Linda Ann Shelton, William Frank Shepard, Michael Anthony Sistos.

Gail Ellen Smith, Katharine Elaine Smith, Kathleen Susan Smith, Sabrina Lucille Smith, Gladys Natividad Soler, Lupe V. Solis, Marilyn Jean Stancyk, Orlan Staten, Spence D. Sterrett, Camille Suzanne Stevenson, Susan Frances Stout, William Stephen Sullivan.

Beverly Ann Tamburro, Alicia Tarin, Richard Lee Thomas, Dale Thompson, Lawrence Donnell Thorne, Floyd Paul Thrasher, Roger A. Tibbets, Lynn Tims, Leticia Trejo, Theodore E. Trockel, Deborah Jane Truehitt, David Eugene Tucker, David Jay Vinson, Ben Visser, Evelyn Louise Walker, Roxanne Aletha Walks, Green Walton, Debra Anne Webb.

Jeffrey Glen Webster, Georgia Ann Whiteside, Desi Antonio Wiginton, Bill Edward Williams, Nadine Marie Williams, Stanford Eugene Williams, Susan Roberta Williams, William Winkfield, Bo Wilson, Margaret Louise Wilson, Terrilee Rene Wilson, Rhonda Ann Woodall, Anna Theresa Yacovone, Nicholas George Yacovone Jr., Steve Ybarra, Gary Emerson Young.

...And surprise for kids

Council OKs youth job plan

POMONA — Two summer programs that will mean more than 200 jobs for youths and a way to beat the heat for smaller children were approved by the City Council Monday night.

Councilmen unanimously okayed the first two projects under a federal Emergency Employment Act summer youth program and authorized the expenditure from general revenue sharing funds of $15,000 for supervisory personnel.

The city will receive $87,600 in EEA funds to conduct the summer employment program for disadvantaged youths 14 to 22, Vietnam-era and disabled veterans under 29, and students on vacation from school who are not disadvantaged. Council approved participation in the program.

On another unanimous vote, the council also approved a fire department project whereby the cleaning, flushing and painting of the city's fire hydrants would be coordinated to let children know of the times and locations ahead of time.

Fire hydrant showers

The fire hydrants would be turned on to provide some form of recreation for children from neighborhoods without parks equipped with sprinkler systems, said Asst. City Administrator Joseph F. Korpsak.

Fire Chief John Fowlkes indicated a special hydrant attachment would be used for maximum spray. He said a schedule would be released at a later date.

Korpsak asked that the project be tried this summer and evaluated for possibly conducting it on an annual basis.

The first two projects approved under the EEA summer program are based on the suggestions of Councilmen R. T. French and Ben Ochoa.

The two projects involve public right-of-way beautification and strengthening of the parks and recreation program which was cut about one-third because of the school district's inability to share in the funding this year. In past years, the recreation program has been a joint venture of the city and schools.

Both projects will employ about 120 youths from the city.

220 summer jobs

Sidney Simms, personnel director, said the $87,000 in funds would provide for about 220 summer positions, adding that the city staff at a later date will recommend departments where the additional job openings should be assigned.

Councilmen Adrian T. Wright and Simms expressed displeasure at word of the EEA summer program being made known to other public agencies prematurely.

Simms said the city personnel had interviewed more than 400 persons during a 3½-day period before the staff was really prepared to handle the large number of applicants.

"For some reason or other, the program was let out to other agencies before it got to the City Council," said Simms.

"I think it was a very unfortunate situation," said Wright. He added that as a consequence, applicants spilled over from the personnel offices into other city departments.

Billiard store owner robbed on way to bank

POMONA — A young Upland man, en route to making a bank deposit, was robbed of $500 shortly after noon Monday when he stopped to buy paint.

Thomas A. Mikel, 18, owner-manager of a billiard supply store, said he parked his truck on a parking lot at First and Main streets and was sitting there when he was approached by a man who asked for money. When Mikel said he said he didn't have money to spare, the man pulled a revolver and demanded his wallet.

Inside the wallet the gunman found five $100 bills Mikel had placed there. After removing them he tossed the wallet onto the ground and ordered Mikel to lie across the seat of the truck and warned him not to move.

The robber was described as a Negro about 18 to 20, 6 feet and weighing 200 pounds. He had long sideburns, a large afro hairdo and wore a white, long-sleeved shirt and lavender trousers. He was armed with a .38-caliber revolver with a six-inch barrel.

Pomona High will graduate 379

POMONA — Diplomas will be presented to 379 graduates of Pomona High School when commencement ceremonies are held Wednesday at 6 p.m. in the grandstumd of the Los Angeles County Fairgrounds.

Salutatorian Pamela Wine will give the class greetings. The class farewell will be given by Valedictorian Elizabeth Warren.

Music will be provided by the combined Pomona High School Band, the chamber singers and the chamber chorus, all under the direction of Edward Pratt. The senior choir also will sing.

Other class speakers will be Debbie DeStafano, Warren Roberson and Jeff Isenberg. The invocation and benediction will be given by the Rev. Lawrence Jackson, pastor of the Friendship Baptist Church.

Principal Joseph E. Andrews will present the candidates for diplomas. The response will be made by Asst. Supt. Sidney G. Moses. Awarding the diplomas will be Joseph E. Gendron, member of the Pomona Board of Education.

The graduates are:

Abbott-Ferrer

Robert Lee Abbott II, Cynthia Elizabeth Abrego, Frank J. Acosta, Cindi Jo Anne Adams, Steven John Altenes, Merit Kobi Andersen, June Elizabeth Anderson, Gwendolyn Marie Andrews, Mark Chris Androus, Jeralyn R. Appleby, Robert A. arnold, Mary Elizabeth Artry, James Edward Austin, Jean Marie Baird, Trov Baird, William Lee Beardsworth, Larry Thomas Belle.

Judy Ann Belmudez, Ross D. Bengoechea, Sheila Ann Bennett, John Kevin Bess, Mary Jane Bettencourt, Melanie Dawn Betzer, Paul F. Bialaszewski, Jo Ann Ellen Bibee, Laura Ann Bickham, Kay Lucille Billings, Gary Warren Black, Stephen P. Blum, Holly Ann Bolster, Cynthia L. Botsford, Robert Steven Boyd, Anna Marie Bozeman, Mark Eric Braden.

Victoria Mae Bressler, Dorothy Faye Brevard, Denice Marie Brown, Larry Brown, Sandy Brown, Virginia Frances Brown, James Edward Bruns, Michael K. Burge, Donald A. Burghardt, Mara J. Caldwell, Stuart Ramon Carnes, Susan Anetta Carr, Daniel A. Carty, Faith Castanien, Claudia Denise Castro, Gary Hunter, Catron, Louis J. Caudillo, Mark Douglas Champion.

Noelia Flores Chapa, Thomas Edward Chapman, Pamela A. Chilo, Les Christensen, Paula Ann Christian, Lorraine Michele Clinton, Susan Lee Coil, Thomas Anthony Colly, Katherine Dale Colvin, Joey T. Comer, Gary Dean Condit, Allan Wayne Cooper, John Michael Corbett, Frank John Corral, Adicia Gwendolyn Cowart, Harvey Allen Cox, Cheri Lynn Crocker.

Gregg Steven Cross, Charles Frederick Crouch, Edward Cuellar, James Arthur Curl, Anita Louise Curtiss, Susan Faye Dahlquist, Jack L. Daniels, Lowell Scott Daniels, Randall Eric Davis, LaMerrill Macklin Dawson, Lynn Marie Dedynski, Donna Renee DeKoekkoek, Steven Allen Denkers, Chele DeSautels, Inez B. Dessesseau, Debi Ann DeStefano.

Susan Marie Doering, Kathryn Patricia Donahue, Calvin H. Downs, Jeffrey George Dresner, Eva Anna Duttweiler, Darryle Mark Dworak, Jane Elizabeth Edwards, Judy Ann Edwards, Steve Kent Ellis, John Steven Embry, Rick John Esselis, Kelly Mack Estes, Mary Martha Fader, Perry Donald Farthing, Naomi Vivian Fate, Mark Jeffrey Ferree, Susan Marie Ferrer.

Fialho-McConnehey

Shirley Ann Fialho, Angela Anita Fichtner, Chris Glenn Fichtner, Kathleen Vian Fields, LaRea Antonetta Floyd, Diane Louise Foote, Jean Louise Force, Rachel Joanne Force, Michael L. Ford, Christopher Perry Forsyth, John Leslie Foster, Bonnie Lee Franklin, Jon Christopher Freeman, Judith Anne Froessel, Christopher L. Fuller, Marc E. Gallon.

Gail Leslie Gardner, Melanie Lynn Gendry, Gregory William Gilbert, Kristine Kay Girard, Eleonara H. Giroth, Warren David Goldshine, Coolidge Goodall, Susan Gooding, Leonard Leroy Goodson, Dennis Lee Gram, Donna Jo Grani, Vonda Marie Grap, Jocelyn Marie Green, Stella Elaine Green, Jan Gustaveson, Bobby W. Haley, Gregory C. Halverson.

Ronald Edwin Hanney, Kathleen Ann Hansen, Kirstine Werge Hansen, Richard Emmett Hardy, Colleen Harkinson, Martin G. Harris, Stephen Alan Hatchett, Charisse L'Tanya Hayes, Bruce Wiley Haywood, Marjotie Ann Hazen, Michele Ann Heim, Kathleen Mary Heisel, John Steven Hellesen, Michael James Hernandz, John Thomas Herrera, Stephanie Diane Hibbard.

Jimmy D. Hicks, Gayle Kathleen Hill, Madonna Kimiko Hino, Derrick L. Hise, Ronny Hise, Julie I Hollingsworth, Sean A. Holman, Sara D. Holmes, Rebecca Sue Holton, Cherlyn Diane Hopcroft, Terri Lee Hope, Cheryl Ann Howell, Theresa Jean Hudson, Ettawanda Hudspeth, Robert C. Hughes, Mejeed D. Hunter, Timothy Frank Huver, William S. Isbell.

Jeff David Isenberg, Mark Ivey, Denise Peggy Jackson, June Beatrice Jackson, Julie Kay Janson, Daryl David January, Robin Adele Jarnigan, Joseph Veloz Jimenez, Gregory Lee Johnson, Kenneth Tyree Johnson, Lore Joksic, Curtis Wayne Jones, Donna Lorraine Jones, Raymond Earl Jones, Jeff Sterling Joseph, Gail Marie Kalke, Marty M. Kato.

Rhonda Renee Kearns, William Micheal Kelley, Marilyn Marie Kelly, Barbara Jean Kesterson, Susan Elizabeth Kift, Kerry Earl Kilgore, Grant Marcus King, Anita Lynn Kinne, Joel Evan Kipper, Debra Sue Klopschinski, Jo Ann Kopke, Kathleen Diane Kreitz, Devon Renee LaHar, Laurie Jo Landorf, Melda Elizabeth Lang, Autumn Lynn Lawrence.

Edward Samuel Lee, John Rheben Lewis, Connie S. Littell, Judy Ann Lopez, David Leslie Lovelace, Georgina Kaye Lunsford, Gerald Allen Lyman, Stuart Michael Macon, Julie J. Mann, Dave Monte Martinez, Raul Martinez, Jr., Juan Francisco Mata II, Jana Kay Mayer, Kevin James McArthur, Wedgeane Lee McArthur, Scott M. McConnehey.

McFarlane-Zillmer

Jean Marie McFarlane, Russell D. McGary, John Russell McGee, Earl Lee McGill, Charles Edward McGriff, Myrna Louise McInturf, Mark Leroy McKnight, Kimberly Webb McKown, Janice Kay McMillan, Gwendolyn Louise McMillian, Pamela Ann McMurry, Sandra Jean McNutt, Patrick Brian McVeigh, Marianne Joyce Meadows, Velda J. Meadows, Linda Meisel.

Elizabeth C. Middleton, Beverly Ann Milhouse, Deborah Lynn Miller, Kit L. Miller, Marcey Lynn Miller, Richard Earl Miller, Terri Ann Miller, Flora M. Mitchell, Melinda Sue Mitchell, Leigh Ann Moore, Marlene D. Moses, Linda Louise Mosher, George Franklin Muecke, Keith Alan Munday, Carmen Jean Munson, Shirleen Theresa Murray.

Elizabeth Glenda Myers, Susan N. Naito, Luis A. Navarro, Marie Frances Navarro, Michael Kent Nelson, Mary Carolyn Newton, Eri R. Nicholson, Jeffrey Michael Nist, Rich E. Nunez, Michael R. Oppenheim, David Wayne Owen, Marla Ann Owings, Barbara Jayne Pace, John M. Pandizic, Carolyn Ann Parra, Fred Gary Passoth, Linda Kay Payne.

Steven Leigh Pennington, Connie Vallejo Perez, Teddi Perry, Kellie C. Philbrick, Catherine Charlotte Phillips, Robert Dennis Phillips, Stephen Lawrence Picha, Ronald Wayne Poullard, Joseph Pratt Price III, Frank Eric Prince, John W. Ramsden, Michleackle Randolph Rayson, Donald W. Redd, Christina T. Reese, Susan Lynn Rehm, Donald N. Richardson.

Douglas Eugene Richardson, James R. Rinehart, Steve C. Tittenour, Gerald Wayne Roach, Scot Lindsey Roberg, Warren James Roberson, Jr., Herbert T. Robinson, Jr., Nancy Jayn Robinson, Linda May Robison, Carol Lynn Rogers, Pamela Louise Rosenow, William Rollin Rosselot, John A. Salverda, Edward Albert Sanders, Roland M. Sansone.

RoseMarie Santia, Richard Lawrence Sartor, Carol Ann Scheel, Susan Renee Schreihans, Isabel Rosa Schubert, Milton Bruce Scristmier, Douglas Clarence Senier, Patricia Ann Sharp, Lindsey Shaw, Louis Pedro Sheppard, Diana L. Shultz, Karen Jean Singleton, Steven Kim Slaback, John Anthony Slaughter, Steven Michael Slead.

Susan Kathleen Sloan, Anita Diane Smith, Gary Lind Snyder, Brenda Gayle Sowers, Karen G. Spaeth, Lindsey Poole Spaethe, Desiree Speiginer, Stephen Junior Spotville, Cheri Lynn Staley, Kimberly Helene Stallings, David W. Stanton, Joanna A. Stanton, Michael David Stephen, Pamela Lynn Stephenson, Gregg Ritchie Stevens, Lewis Eugene Steward.

Larry James Stewart, Mike C. Stewart, Bart R. Stock, Susan Ellen Stolsworth, Richard Wayne Sykes, Charles Alan Szilagyi, Randy John Tate, Loretta Marie Taylor, Ralph Gary Taylor, Karen Marie Thim, Keith E. Thomas, Christopher R. Thompson, Dennis J. Thompson, Grant M. Thorburn, Brenda Renee Tieken, Richard Boyd Todd, Diane Carol Utz.

ELIZABETH WARREN

PAMELA WINE

Timothy Dennis Vahle, Steven Leslie Vaughn, Philip Eugene Venable, Thomas P. Verseput, Robert A. Wagner, Eve Marie Walker, Jeff Allyn Walker, Linda Kay Wampler, Denise Warner, Elizabeth Alice Warren, Harvie Washington, Leonard Washington, Debra Janene Waters, Holly Marie Weck, Debbie Ann Weinberger, David Kyhl Weiss.

Susan Elizabeth Welsh, Robert R. White, Thomas Edward Whitehead, Donald Forrest Wilborn, Gary Lee Williamson, Devorah Lanier Wilson, Diana L. Wilson, James Alvertis Wilson, Pamela Kay Wine, Saundra Lee Witherell, Charles Henry Woods, Jr., Janet Gail Yarborough, Dawn Annette Young, Richard William Zaple, Robert Paul Zeigler, Melody Jean Zillmer.

Pomona briefs

Horseshoeing class offered by Cal Poly

POMONA — The first of two horseshoeing workshops is being offered beginning this week at Cal Poly's horseshoeing laboratory in the university's stables.

The first workshop will be conducted Monday's through Friday's through June 29, from 4 to 9 p.m. The second workshop will be held Mondays through Fridays, June 18-29, from 8 a.m. to 4 p.m.

Both horseshoeing workshops will cover the fundamentals of horseshoeing, including the anatomy and physiology of the horse's foot, pastern and legs; trimming feet, fitting and nailing shoes, and normal and corrective shoeing.

David Hayes, Cal Poly lecturer in animal science, will conduct the workshops. For further information or to register, persons may contact the Cal Poly educational services office, 598-4391. The fee for three units of credit for each workshop is $118. For those who do not wish credit, the fee is $100 for each workshop.

Church staging parade to boost vacation school

POMONA — A neighborhood parade will be held Saturday at 10 a.m. at the First Church of God to draw attention to the vacation Bible school June 18 through 22.

Prizes will be awarded to participants for best costume, best decorated pet, best decorated vehicle, bike, buggy or skate board.

The parade will begin on the west parking lot of the church and will travel on streets near the church. The parade will have police protection at each intersection.

Also participating will be the marching units from the Boy Scouts, several antique model cars, a decorated bus and a drill team unit.

Persons interested in participating should contact the Rev. Lorin W. Myers at 621-4134 or 622-2457.

Last call for adult school class signups

POMONA — This is the last week that students may enroll in the summer session of the Pomona Adult School. Registration continues at the adult school office, 800 S. Garey Ave., weekdays between 8:30 a.m. and 4:30 p.m. and from 7 to 8:30 p.m. Monday through Thursday.

Classes still open for enrollment include art, auto mechanics, band, body conditioning for women, body conditioning for men, ceramics, chorus, classroom aide training, clothing, cosmetology.

English as a second language, florists' techniques, needlecrafts, organ, ornamental iron works, PBX switchboard training, beginning typing, upholstery and U.S. government.

Additional information may be obtained by calling 623-5251, Ext. 250.

Pomonans' son gets college teaching job

POMONA — Donald C. Edinger, son of Dr. and Mrs. Oscar H. Edinger Jr. of Pomona, has accepted an appointment as associate professor in biology at Grand Valley State College in Allendale, Mich., for a two-year period beginning in September.

Edinger received a B.S. degree in horticulture from Cal Poly Pomona in 1951 and an M.A. degree in education from the same school in 1956. He received an M.S. degree in biology from Oregon State University in 1962.

TRADE—$73,500 Equity in new 20 unit apt. Want subdivision land or submit. Can add cash or assume.
A. C. NAIDLY Realtor
3754 Elizabeth St.
Riverside 686-7151

100 MEN WANTED
TREASURE EXPEDITION
Equal shares—small invest.
Call 627-5462

Used COLOR TV's
RECONDITIONED & GUARANTEED
$99.95
BARRETT'S TV 624-3505
4949 HOLT BLVD.—MONTCLAIR

EDITORIAL

Opinion

Europe is moving closer to 'Union

The 50 states of the United States of America are bound together by the glue of a basic legal document the Constitution — whose ultimate interpreter is the Supreme Court.

Although the nine members of the European Economic Community — which is the closest Europe has yet come to a "United States of Europe" — have no constitution as such, they do have a common body of agreements and a supranational court of adjudication which is becoming a growing force in the daily lives of Europeans.

This is the European Court of Justice, created by the 1952 Treaty of Paris which established the European Coal and Steel Community, a forerunner of the Common Market.

The court's role is to interpret the various Community treaties and the laws flowing from them in cases of disputes between Community members. But increasingly, notes French journalist Jean Lecerf, writing in the publication European Community, the court is finding itself deciding suits brought by private citizens against their own or other member governments.

For example, one as yet undecided case involves a German engineer who obtained his employer's consent to take a position in Alsace. Soon after his arrival in France, he was the victim of an on-the-job accident. Who pays — the French social security system or the German?

Without the Court of Justice, the engineer might have run up against a double refusal. As it happened, the German court to which the matter was brought his deferred judgment pending the European Court's interpretation of the appropriate text.

It also appears likely, says Lecerf, that in coming years the Court of Justice will become an instrument of recourse in the application of Article 119 of the Common Market Treaty, which stipulates that men and women shall receive equal pay for equal work. One female employe of the European Parliament in Luxembourg has already won a case in which she alleged salary discrimination on the basis of sex.

The growing stature of the court has raised an important question: When Community law and national law conflict, which should prevail? A minor case has served to establish the preeminence of the European Court in this area.

It involved an Italian citizen who had been called before a judge for refusing to pay an electricity bill on the grounds that the nationalization of the electric power industry violated the Rome Treaty. The issue was particularly serious in that an opinion of the Italian Constitutional Court had held that any national law overrode an earlier Community statute.

The European Court disagreed, and recent decisions have confirmed the supremacy of Community law.

The court's verdict last July against the Italian government for having continued to levy a tax on exported art objects, a practice prohibited by the Treaty, established a fundamental legal point:

"Application of Community law is to be identical at all times and in all parts of the Community and must prevail over any obstacles that a member state may place in its way," the court declared.

"In relinquishing to the Community the rights and powers corresponding to the Treaty provisions, the member states have effected a definitive limitation of their sovereign rights which no national statute may disavow."

In just such a way did the 13 original American states relinquish their absolute sovereignty 184 years ago when they joined together to form "a more perfect Union."

Good heavens!

Billions for defense, but nothing for the search for extraterrestrial life.

That is the lament of Dr. Carl Sagan, director of the Laboratory for Planetary Studies at Cornell University, who writes in Intellectual Digest that as many as a hundred billion stars in our own galaxy (which is only one of billions of galaxies) might have planetary systems like our own.

Just as the military brass raise the specter of the U.S.S.R. every time they want a few more bombers or something, Sagan notes that the Soviet Union "is now actively pursuing a radioastronomical search for signals from extraterrestrial civilizations on planets of other stars."

For what we spend for a few bombers, says Sagan, we could build a major astronomical facility and be doing the same thing.

Earth-centered cynics, of course, will be tempted to argue that if we spend money NEITHER on bombers NOR in looking for extraterrestrial life we'd be even further ahead.

Thought for today

Do not cast me off in the time of old age; forsake me not when my strength is spent. — Psalm 71:9.

* * * *

To know how to grow old is the master work of wisdom, and one of the most difficult chapters in the great art of living. — Henry F. Amiel, Swiss philosopher.

Progress-Bulletin
Serving Pomona Valley for 88 Years
Progress-Bulletin Publishing Company
Donald W. Reynolds, President
Publisher Charles T. Richardson
General Manager Bob G. Bush
Editor Joseph A. Gendron
Advt. Mgr. Emmett J. Jones
Circulation Manager Daniel A. Palmer
Classified Advt. Mgr. Edwin H. Loescher
LOCALLY OPERATED MEMBER DONREY MEDIA GROUP

'AND WITH US IN THE BOOTH FOR TONIGHT'S PLAY-BY-PLAY ... THE VOICE OF THE FCC...'

JACK ANDERSON

Kissinger triggered 'plumbers'

WASHINGTON — Foreign policymaker Henry Kissinger led President Nixon to form "the plumbers," the parapolice squad that burglarized the offices of Daniel Ellsberg's psychiatrist and engaged in other extra-legal activities.

This is the story former White House aide Charles Colson has given the Watergate prosecutors in private. As Colson related it, Kissinger got the President so "psyched up" over security leaks that he authorized the plumbers to plug the leaks. Afterward, Kissinger tried to run the plumbers squad through his aide David Young, claimed Colson.

Colson described Kissinger as approaching "near hysteria" over the leak of the Pentagon Papers. One reason for his excitement, Colson suggested, was that the chief leaker, Daniel Ellsberg, formerly had worked for Kissinger.

Sources close to Kissinger confirmed he had been alarmed over the Pentagon Papers Leak, which he feared could have "disastrous consequences." No doubt Kissinger told the President of his concern, said these sources.

They denied, however, that Kissinger had anything to do with the formation or operation of the plumbers. The squad was formed, they recall, while Kissinger was on his secret mission to Peking. Young joined the squad and came under White House aid John Ehrlichman's control while Kissinger was away, insist these sources.

Kissinger has searched his logs, they say, to check whether he had any contact with Young after his former aide became a plumber. After checking both his logs and his memory, Kissinger is quite sure he never visited or spoke with Young after the plumbers went into business.

Washington whirl

BUSING GENERALS: For years Air Force Generals from Bolling Air Force Base have hopped aboard an elegantly appointed ship each morning for a ride down the Potomac to the Pentagon. Last January, to the generals' mortification, we informed them that beneath all the fine red carpeting, their daily ferry boat was falling apart. The ship, we wrote, required $26,000 in repairs. The generals apparently got the message. Bolling has discontinued the boat service, and now the generals either drive themselves to work or — believe it or not — take an Air Force bus.

MILITARY CONCERNS: Now that the troops are home from Vietnam, the brass hats have turned their attention to lesser matters, for example, Maj. Gen. Warren K. Bennett, the Third Army's chief of staff, lectured his fellow officers at a recent staff concerence on the virtues of a V-neck undershirt as opposed to Army-issued O'necks. The general also issued a memorandum to the troops at Ft. McPherson, Ga., adivising them of the necessity to keep hedges trimmed, lawns mowed and trees pruned.

SUPPRESSED SCIENTIST: There's evidence that famed federal scientist Dr. Oscar Liu, who found ominous viruses in the water supplies in Washington, D.C., and Lawrence, Mass., was railroaded out of his job for the discovery. Liu was then head of virology at the Environmental Protection Agency's water supply lab. Suddenly, he was transferred to what he said was work "on a bench as a technician." EPA insists that the transfer was intended merely to make sure Liu "has an opportunity to work on a team rather than direct an operation." But an investigation by one of EPA's own examiners has now found that Liu clearly has been downgraded following publicity about his discovery. The examiners' recommendation: "Duties more commensurate with his former duties."

PAUL HARVEY

We know better than we do

by PAUL HARVEY

We know so much better than we do. I know a man with whom I have played golf and I know he is a mostly good man — reverential, good to his family and a generous contributor to worthy causes.

I also know that the appliance business which he runs has bought and paid for industrial intelligence. That's a fancy name for the fact that he hires spies to try to find out what his competitors are up to.

He wants to know in advance what other appliance manufacturers have upcoming from their research and development departments, so he buys that information where he can and guards his own R&D department with an expensive, extensive security setup to try to keep his competitors' spies out.

In the annual report it's not listed as "espionage," of course; this expense is lumped under "research" or lost under promotion."

But the practice has gone on long enough and is general enough throughout the industry so that it is considered a standard business procedure.

And it was this respected gentleman who — when Watergate came up — said, "That was a stupid thing to do!" We all know so much better than we do.

We know what's right and go right ahead and do what's wrong because we are not motivated by what we know nearly so much as by how we feel. We know people shouldn't smoke — though we do.

Americans have remained strangely idealistic where their government is concerned. That idealism may not survive another generation, but it has survived Andrew Johnson and Andy Jackson and Teapot Dome and John Maragon and Gen. Harry Vaughn and Billie Sol Estes and Sherman Adams and Bernard Goldfine and Walter Jenkins and Bobby Baker and Lt. William Calley and it may survive Watergate.

Or it might be better if it didn't. It might be better if we did not expect the public ethic to be more inviolate than the private ethic.

Missouri's Sen. Tom Eagleton — whose personal experience has left him entirely pragmatic about politics — suggests that the simplest way to sanitize the election process is to pay for the campaigns out of public money, an equal amount for each bona fide candidate.

He says it's the money, its sources and its uses, which tend to overrule good judgment. In a republic, theoretically, we elect our best men to do our deciding for us. Actually, what we tend to do is to elect men our size — and then expect them to be something more than that.

How many Americans could be publicly X-rayed as Sen. Eagleton was and look as good? How many Americans could have their closets emptied in public view and not blush?

If we recognize Watergate as a mirror of our own baser selves, we, the people, might be less inclined to abdicate more and more responsibility to fallible, corruptible Big Government.

LETTERS FROM P-B READERS

As others see it . . . letters

Dream within a dream

I dreamt I was in a jungle. The lions and tigers were numerous there. I also had a dream within my dream. I was driving a factory-fresh Land Rover through the jungle when the lions and tigers challenged me to a race.

I accepted. No one can win over a factory-fresh Land Rover. We were off, all four wheels in gear and my foot on the accelerator.

The first mile was pretty bad because of the uneven road. As I rounded a large rock I almost ran over a native council. Distracted for one second, my Land Rover went into a very large imperfection in the road and I fell out of bed with a start.

Behold, I was really in Pomona, where the weeds in the sidewalks, parking and divider medians, and our main surface streets resemble a jungle. Disrepair of the road surface and just bad holes make driving unsafe at any speed. If our august city fathers want a people-related project for revenue sharing tax money I would suggest action on this before such dreams become even more of a reality.—W. A. Clark, Pomona

Smoking in public

The following is my opinion on why I think smoking in public areas should not be banned. First, people who smoke and are "hooked' need to smoke, and if smoking in public areas was banned they would probably have break-downs. Also, if a non-smoker could not take the smoke, in most cases, the smoker would put the cigarette out if the non-smoker asked him to.

If you want to smoke you should be allowed to! Also, the store owners or whoever runs such places as that should have special areas for the smokers to smoke at, and places where there should be no smoking at all.

If you have to stop smoking, who knows what laws the government would come up with next? Also, there would be an unemployment problem, because if people were not allowed to smoke in public the majority of the people would stop or slow down on smoking causing the smaller tobacco companies to go out of business and thus creating an unemployment problem. So my opinion is con.—J. A. Raab, Claremont

Yesterdays

Looking backward through the files of this newspaper

10 years ago June 12, 1963

Assemblyman Houston I. Fluornoy reported that the $1.3 million appropriation for acquiring the Pomona Country Club and near by land survived intact the State Legislature's sharp axe Friday.

20 years ago June 12, 1953

Julius Rosenberg and his wife, Ethel, walked quietly to the electric chair last night and were executed for the crime of delivering to Soviet Russia the secrets of the atomic bomb.

30 years ago June 12, 1943

Pomona motorists may obtain applications for the second "A" mileage rationing book at service stations starting soon. Applications for "D" books for motorcycles will be available at the same time.

J. K. (DOC) PEIRSOL

Gossip for today

Maybe they haven't yet figured out a way to cure the common cold but that doesn't mean our doctors aren't showing some progress in their efforts to alleviate human suffering and improve the health of mankind. Want proof? Well, how about this?

One doctor has announced that within two years drugs should be available to prevent baldness.

And another medical authority now advises that women shouldn't scrub the dirt off vegetables. Far better, he contends that they throw the vegetables, dirt and all, into the pot and let the dirt boil off. The resulting juice, he says, is very healthful.

INSIDE REPORT

Laird to keep his staff small

By Rowland Evans and Robert Novak

WASHINGTON — The revolutionary changes now going on in the White House were dramatized at last Thursday's cabinet meeting when President Nixon said that Laird had flatly rejected the kind of large, personal staff which marked the unmourned days of H. R. (Bob) Haldeman and John Ehrlichman.

With Laird sitting with him, Mr. Nixon told the cabinet meeting, enlarged for the first time by the presence of the House and Senate Republican leaders, that Laird would work directly with cabinet members "and their own staffs."

That Laird pledge, if kept, amounts to a virtual policy revolution in the Nixon administration. Now, instead of domestic policy being made by White House super-powers operating in semi-isolation from the major executive departments, Laird will keep his White House staff small and work directly with cabinet members and their staffs.

This direct contact between Laird and the executive agencies will be matched by similar high-level contact between Bryce Harlow, expected to be named as the newest White House counselor, and the Democratic Congress.

Final arrangements for Harlow to take still another of his perennial leaves of absence from Proctor & Gamble are not completed, but the odds are strong that he will move back to the White House on July 1.

Laird, Kissinger in agreement

Less clear than Laird's preeminent role as domestic policy chief is his special role, disclosed by the President, as a regular attendant at National Security Council meetings, presided over by Henry Kissinger. As former Defense Secretary, Laird and Kissinger substantially agreed on most security matters, but they had some significant differences, particularly on the question of trade with the Communist world. Laird, a sponge-like absorber of power, worries some NSC staffers.

But Laird and Kissinger conferred privately and at length in the White House last week before Laird's appointment was announced. Friends of both say Kissinger told Laird that as of now he intended to keep his job as Mr. Nixon's top foreign policy adviser. Should Kissinger change his mind, however, it is agreed at the highest White House levels that Gen. Alexander M. Haig, Jr., now the White House staff chief, would take over as national security adviser.

Rewriting history

While most Democratic politicians are courting party unity, Sen. George McGovern's 1972 presidential campaign manager is blazing away at two of the party's senior figures: Sens. Hubert Humphrey and Edmund S. Muskie.

Gary Hart, in a forthcoming campaign memoir called "Right from the Start" (Quadrangle), has harsh words for Humphrey, Muskie and just about everybody else who opposed McGovern for the nomination. He also supplies two new historical footnotes reflecting adversely on Humphrey and Muskie. But others with firsthand knowledge of the two incidents (including McGovern men) say Hart is rewriting history.

Incident No. 1: Less than 48 hours before the June 6 California Democratic primary, Hart writes, Humphrey offered "to deliver an election night endorsement" in return for McGovern picking up "a quarter of a million dollars of Humphrey campaign debts." So, Hart contends, Humphrey really cared little about issues or ideology. Humphrey backed out, says Hart, when the primary results were closer than expected.

In rebuttal, the two negotiators identified by Hart—Max Kampelman for Humphrey and Ted Van Dyk for McGovern—separately gave us similar versions far different from Hart's. They agreed the negotiations were informal and inconclusive, no firm offer of money was ever made and no Humphrey endorsement as early as primary election night was ever contemplated. Furthermore, Kampelman told us the conversations were initiated by Van Dyk, not the Humphrey campaign.

Incident No. 2: Among Muskie's three conditions for becoming McGovern's second runningmate, Hart writes, was "control of the configuration of the vice presidential campaign jet . . . while democracy tottered in the balance, we seriously debated the interior decoration of an airplane!" Moreover, Hart implies McGovern never really made a firm vice presidential offer to Muskie.

In rebuttal, others present at the Aug. 4 McGovern-Muskie staff meeting say Muskie was demanding control over the financing and operations of the vice presidential campaign and that Muskie staffers mentioned their campaign jet only in passing. By all counts, McGovern did make a firm offer to Muskie though many of his staffers (Hart inclued) disagreed.

A footnote: Other McGovern operatives are furious at the criticism of them in Hart's book. "Hart's account of the campaign is like a Dr. Goebbels writing the history of the battle of Stalingrad," a high McGovern campaign aide told us. Hart may get little help from his former McGovernite colleagues in his expected fight for the Democratic Senate nomination from Colorado next year.

Berry's world

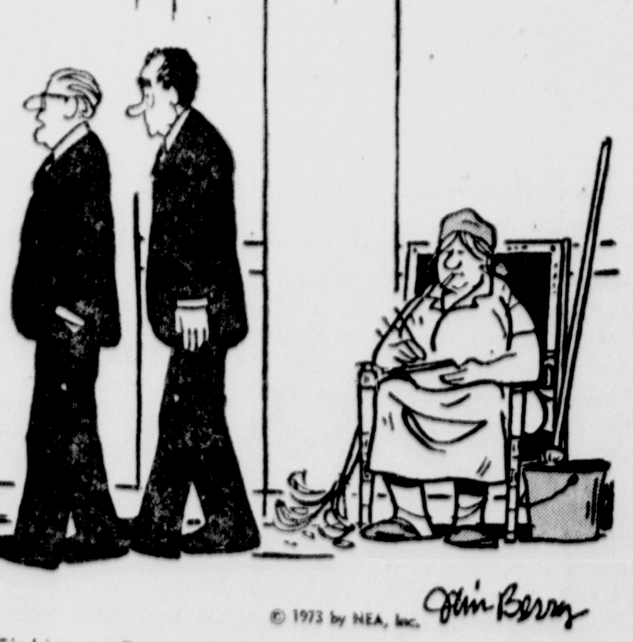

© 1973 by NEA, Inc.

"(Sigh) . . . Everybody's writing a book on Watergate, these days!"

NOT THIS WAY, KIDS

Mrs. Kirby Nolte, left, and Mrs. Darrel Johnston stop children from crossing what was once a short cut to Vejar Elementary School. The path is now busy with tractors and construction equipment as a Kaufman and Broad housing project gets underway. Members of the Walnut Junior Women's Club will guard the path to keep children from playing in the area or crossing the path of the equipment.

Keep kids out

Club pulls guard duty at site of construction job

WALNUT — Members of the Walnut Junior Women's Club will take to the Kaufman and Broad home construction site here this week to keep children from playing in the area or crossing the path of heavy construction equipment.

The site, adjacent to Vejar Elementary School, is busy with tractors and construction equipment moving earth across a path usually used by children going to and from school. A street will replace the dirt path once the housing project is completed.

Kaufman and Broad is donating $1,000 to the juniors for their help in keeping the area safe. The money will be used to build new playground equipment at Suzanne Park in Walnut.

Club members begin their guard at 7 a.m. and continue until 4 p.m. at both entrances to the Vejar Elementary path. Mrs. Keith Green, ways and means chairman, is scheduling women in three-hour shifts.

Parents are asked to send their children to school this final week via Centinary Drive north to McGill Street over the passageway to Macalester Street then west to Vejar Road.

325 to receive diplomas at RHS

ROWLAND HEIGHTS — Commencement exercises for 325 graduates of Rowland High School will be held on Thursday at 7 p.m. at the Rowland Unified District athletic field.

Valedictorian of the class is Bryan L. Gossman. Salutatorian is David R. Nemzek. Student graduation speakers are Susan L. Rollins, Raymond K. Hamilton and Birgit Masche Rowland High's foreign exchange student from Germany.

Graduates are:

Aandahl-Craven

Nancy Lorraine Aandahl, Randy Davis Ackerman, Tony Allen Adkins, Lillian Marie Aquilar, Jannine Marie Alkio, Edward C. Allen, Mark G. Allen, Steven Louis Ambroise, Grant Oakes Anderson, Vickie Lynn Anderson, Vicki Lynn Arrington, Ronald Gregory Autry, Peter Thomas Baccaro, Helen M. Baiza, Michael J. Baiza, Debborah Dale Bejenaru.

Michael Bangan, Mark Stephen Barbato, Allen J. Barber, Carla Fern Zuver Barber, Lynnette Barber, James Daniel Barnes Jr., Lynn M. Barnes, Wayne Howard Barnhart, Deborah Kay Barr, James Joseph Barta, Marjorie Joyce Baughman, Vicki Gail Baumgartner, Cindy Beall, Robin Leigh Beck, David Whiting Beigle.

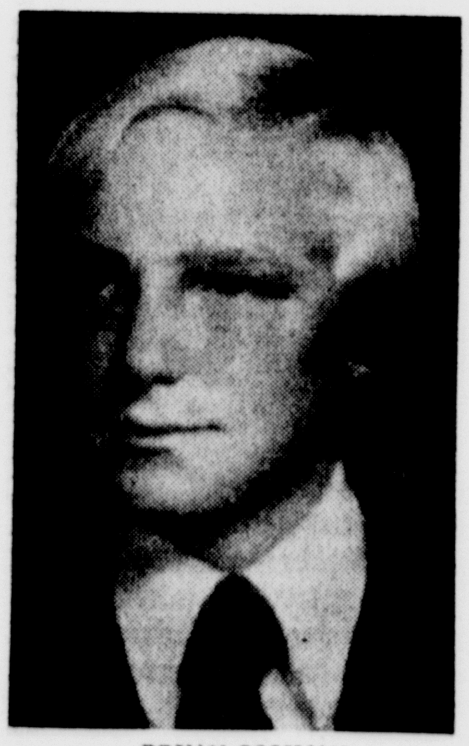

BRYAN GOSSMAN

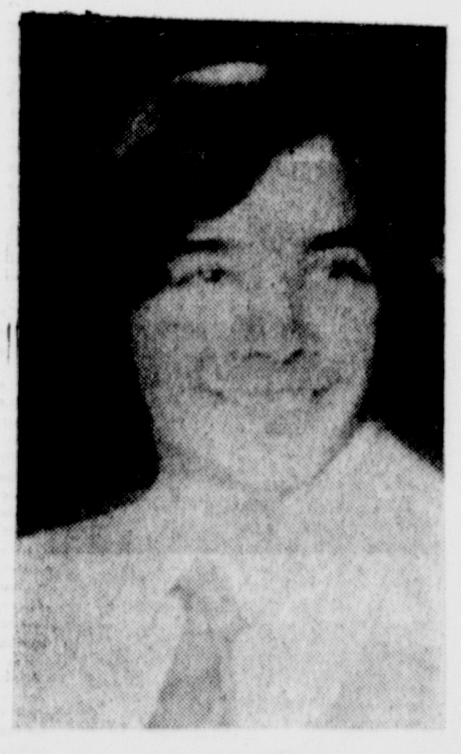

DAVID NEMZEK

Ronald James Benner, Brena Kay Bennett, Carla Romine Bentley, Norma L. Berlin, Terri Lynn Berryman, Elizabeth Julie Biggerstaff, Charlene Sue Black, Erline Gail Blackwell, Mark Douglas Blair, Gloria Jean Blansett, Teresa Ann Bodwell, Donald Hans Boernsen Jr., Jimmie Davis Bonds, Rick Bono, Linda Jean Bosrock.

Claudia Ruth Bowman, Lynn Ann Bowser, Lynn D. Brown, Mary Lynn Brown, Jerald E. Buckley II, Bob Joe Burg, Rex Butcher, Diana Raye Butler, Richard Elbert Cantrell, Elma Carabajal, David John Carisle, Michael David Caron, Jane Eileen Chell, Edward Chesmis, Carol Chivas, Theodore Edward Chrismer Jr., Steven D. Christy, Mitchell Dean Collins, Becki Contini, Roxanne Contini, Craig William Courtney, Clifford Clare Craig, April Craven.

Culler-Lafon

Barbara Lynn Culler, J. C. Culp, Lawrence E. Culp, Howard B. Cummins, Joseph Ralp D'Agostino, Nancy Carole Dahl, Walter Joseph Daste, Susan Lynn Davie, Jacqueline Marie DeAngelis, Michael John DeMorris, Sherrie Ann DeVere, Luann Dietz, Annette Donna DiMercurio, Timothy Brian Downey, Kay Michael Eggleston, Randal Alan Engkraf.

Jerry L. Erickson, Tom Erickson, Francisco Estrada, Susan Lee Faust, Mike Fell, Victor Fernandez, Luis A. Flores, Terri Lynn Flowers, Allan Foreman, Paul Mark Forrest, Brenda Charlene Franklin, Ronald James Freeman, Terilynne Ann Freitas, Billy J. Garris, Stephen Forrest Gatton, Louise Ann Gatturna, Gary Gersch.

John Frank Glass, Fred E. Goldman, Bryon LaVerne Gossman George Graves, Donnita Diane Gray, Maureen Elizabeth Greer, Wendye Anne Greth, Antoninette Marie Grippo, Rhonda Jean Gritten, David Carl Guardia, Pamela Ann Haas, Mark Franklin Haines, Yuko Hamada, Raymond K. Hamilton, Stuart Wade Hanley, Karen Sue Haro, Antony E. L. Harris, Robert W. Harrison.

Steven Edwin Heathcock, Marcia E. Herkman, Theodore F. Hermann Jr., Robbin Denise Herren, Alan R. Herrmann, Michel Arthur Hidalgo, Debra Hill, Karen Lee Hill, Michael Steven Hill, Ronald Hodge, Timothy Lee Hoffman, Cherri Lynn Holdaway, Joanne Machelle Holte, Lester Dewey Horton Jr., Blair G. Howell, Frank Joseph Hubbard, Patricia Maxine Humboldt, Carol Elizabeth Hunt, Kim Johnson.

William J. Johnson, Steven Allen Jones, Sylvia Constance Jongeneelen, Walter David Jourdan, Karen Dee Kerr, Denise Kay Kimberlin, Debbie Klistoff, Stephen Knapp, Catherine Karla Knuth, George Alan Koenigshofer, John Edward Koenigshofer, Karen Lynn Kratz, Karen Anne Kubichka, Charyol Lynn LaFon.

Lamb-Parks

Ellen Elizabeth Lamb, Marc Lamberth, Vicki Marie Lamonica, Nita Marie Landreth, Robert Scott Lawson, Lauren Alene Lee, Mary Cathrin Leeper, James Bradley Lening, Nancy Dolores Leon, Ferol Anna Lewis, Martin Allen Lewis, Rick Lindersmith, Dale Liptak, Sherry Ann Lucas, Barbara Ann Lynch.

Steven Wayne McCloskey, Eric James McGurn, Marilyn Marie McLean, Michael Gerard McMurtry, Joseph Charles Macaluso, Yvonne Machan, Steven A. MacIntosh, Stephen Anthony Madison, Richard Madrid, Van Lee Mallonee, James Edward Manson, Mark T. Marez, Tim Alen Marriott, Christopher Lee Martens, Mathias H. Marthe.

Birgit Masche, John Nole Mayfield, Darrel Glenn Merbach, Raymond George Merstik, Richard Paul Mesa, George E. Meyer, Jerry L. Meyer, Victoria Charlaine Milhoan, Laura Jean Frankowski Miller, Nancy Ann Miller, Stephen James Miller, Victoria Lee Miller, Sara Monge, Douglas S. Moore, Robin S. Moore, Mark S. Mora, Ana L. Morales, Ernie Moreno.

John Ronald Morris, Sullivan Frank Morris, Victoria Mortimer, Donna Marie Mosley, Jessie Munniks, Shirleen Ann Munoz, Cindy Ann Murrill, Jenny Nelson, David R. Nemzek, Lola Elizabeth Davenport Netzley, Raymond Thomas Netzley, Sheryl Lynn Nord, Elizabeth Ojeda, Anna Marie Olivas, Don Max Osborn, Linda LaChelle Parks.

Patten-Zannettino

Doris N. Patten, Charlene Marie Patterson, Janice Marie Payne, Kim Pedersen, Vicki Louise Pendleton, Terresa Jane Pepping, Etelvia Perez, Hector M. Perez, Donald Petrillo, Nancy Helen Petty, Dustin Michael Phillips, Barbara Jo Pierson, Larry Jamas Polk, Michael Ray Polk, Michael B. Ponder, Valerie Ann Ponting, Ann Porten.

Patrick Dennis Pothier, Irene Elainne Potter, Cynthia Ann Price, Thomas William Provencher, Steven Earl Pulbrook, Donald W. Quick, Debra Ann Quinn, John Rakes, Larry Richards, Nancy Lynn Richards, Danny J. Rickard, Cheryl Ann Riggs, Melody Jo Riley, Michael Joseph Rizzo, Evelyn Ann Rodriguez, Patricia Diane Rodriguez, Leslie Marie Rogers.

Susan Lynette Rollins, Toni Marie Romano, Sandra Lee Ronberg, Jon Roscoe, Deborah Marfie Rose, Rosemarie Ross, Donna Rounsavall, Gabriel Sanchez, Vincent Savasta, Ithiel Felix Seise, Sonia Esther Seise, Carmen Ann Serna, Debra Chacon Serna, Patrick Dennis Seymour, Colleen Kay Sheehan, Mikel J. Shields, Vicki Lee Shirley.

Lawrence E. Shubin, Jan LeRita Simpson, Linda Louise Sims, Judy Ann Sirignano, Teresa Elaine Sironi, Debra Ann Smith, Dennis D. Smith, Peggy Marie Smith, Terry L. Soliday, Lilly Sommer, Nancy Ann Sonday, Barbara Jean Sousa, Debra Ann Spadoni, Susan Jane Stockwell, Kevin John Struz, Cathy Lynn Stump, Deborah Ann Szabo.

Diane Tarling, Leann Kay Tarr, Norma Sue Taylor, Kimberly Tegler, Charles Thanos Jr., Laurie Elizabeth Thornburg, Debra Ann Thorpe, Stephen Harold Tillotson, James M. Tolman, Mark Alan Tseko, Naomi Jean Tully, Rhonda Daie Tury, Millie Lorraine Tyree, Linda Marie Vaughn, Julia Ruth Villarreal, Lex Villines.

Kathryn Louise Waddell, Gene Walkin, Paul Dana Wallace, Carolyn Sue Warner, Denise Rochelle Washington, Dale Andrew Wasson, Raymond J. Weiss, Wendy Georgette Welch, Robert Dean Wendler, Renee Donette Whitford, David F. Wilhelm, Scott Alan Wilkins, Karen Jean Wilson, Linda Marie Wilson.

Suzanne Lee Winneguth, Arthur Charles Wood Jr., Mary Louise Woolsey, Robert M. Woolsey, Ron C. Yingling, George John Young, Melody Anne Young, Susan Kate Zambrano and Giancarlo Zannettino.

Area briefs

MSAC offers full summer schedule

WALNUT — More than 200 classes covering 50 majors are being offered during the summer session at Mt. San Antonio College beginning Monday.

Registrations for the six-week session will close June 15.

New and returning students will register on the patio of Building 5 from 1 to 4 and 6 to 8:30 p.m. Monday through Thursday and 8 a.m. to 4 p.m. Friday.

Continuing students already are registered.

Classes will be offered in day and evening programs during the summer. Counseling will be available during the registration period.

Texts and materials needed for all classes are on sale in the Sac Book Rac on campus.

L. P. Adult School will graduate 80

LA PUENTE — La Puente Adult High School will hold graduation ceremonies for more than 80 students who will receive their high school diplomas tonight at 8.

The ceremony will take place at the La Puente Community Building on Glendora Avenue, next to La Puente High School.

Presiding over the program will be Roy Bailey, coordinator of the school, and Tom Johnson, director of La Puente Valley Adult Schools. Robert C. Calvo, California State Department of Education consultant for adult education, will be the special guest speaker.

Negotiation talks on R. H. agenda

ROWLAND HEIGHTS — Reports on the most recent Certificated Employes Council meetings, concerning salary negotiations with district employes, will be one of the highlights of the regular meeting of the Rowland Board of Education Thursday night.

The board meets at the district offices, 1830 Nogales St. However, the meeting this week will not begin until 8:30 p.m.

The trustees will also receive information regarding the purchase of portable buildings for use next year.

The district has a contract with Aurora Modular Industries, to supply four portables at the price of $2,551 annually for seven years for a total of $13,995.

WALNUT ART

Joe Viescas, left, and Dennis Mayerski, Walnut High School students, stand in front of the mural they painted for a school science room in which their concepts of past and future are depicted.

2 student muralists score a hit with Walnut classroom project

WALNUT — A student-painted mural on the wall of a science room at Walnut High School has made such a hit there may be many more to come.

This prediction was made today by Don C. Morris, art department chairman, who supervised the project.

The mural was painted by seniors Dennis Mayerski and Joe Viescas, who depicted their concepts of past and future in the art work.

Each student designed and completed one-half of the painting. The scenes are both landscapes in semicircle frames. Both paintings include insects. One contains a futuristic bug; the other, a giant ant.

"The art department is very pleased and proud of the accomplishment of these two fine young artists," Morris said. "This mural was our first attempt, but considering the response, I have a feeling that Walnut High School will have many more before we're through."

Viescas, who did the left half of the mural, said, "It is my interpretation of the future — a vast mountainous range, very lonely and plain, with a mechanical insect created by M. C. Escher."

He said his entire family is involved in art in some way. He has also taken art lessons at Mt. San Antonio College.

Regarding his contribution, Mayerski said, "My reason for painting the mural was the challenge involved. My side symbolizes the past, gradually leading to destruction and then the future."

"I like to paint subjects that are unusual in that they are not often painted," he added.

USE A LOW COST PROGRESS-BULLETIN
BARGAIN BOX
2 LINES 3 DAYS 1 DOLLAR
One item costing $100 or less may be placed in a 2 line ad for 3 consecutive days for $1. Ads must be paid in advance, no copy changes, no refund for cancellation. Private parties only — no business ventures.
SEE TODAY'S CLASSIFIED SECTION
FOR BARGAIN BOX ORDER FORM

astrograph

by Bernice Bede Osol

WEDNESDAY, JUNE 13

ARIES (March 21-April 19): Someone you know may secretly put you to the test to see if you really practice what you preach.

TAURUS (April 20-May 20): In order to make larger gains at this time it's going to take more effort than you're putting out now.

GEMINI (May 21-June 20): Give your mate an opportunity to express something he feels deeply about, or friction will result.

CANCER (June 21-July 22): If you've felt a little sluggish lately, perhaps you need more exercise. Try some outdoor activity today.

LEO (July 23-Aug. 22): You're likely to be in more of a play mood than usual. Have a ball — in moderation.

VIRGO (Aug. 23-Sept. 22): The household budget needs some trimming, but don't ruthlessly cut out too many fun things.

LIBRA (Sept. 23-Oct. 23): Without being aware of it you may be a bit too forceful in dealing with others today. Stay loose.

SCORPIO (Oct. 24-Nov. 22): Keep a weather eye on your personal belongings, or something may wind up with a new owner.

SAGITTARIUS (Nov. 23-Dec. 21): In order to do as much today as you'd like, don't get too involved with outside interests.

CAPRICORN (Dec. 22-Jan. 19): Someone is willing to help with something you need. Weigh the offer carefully. It may have strings attached.

AQUARIUS (Jan. 20-Feb. 19): What you desire for yourself will take more than just hope. If you plan wisely it's attainable.

PISCES (Feb. 20-March 20): Should reward be coming your way, be sure you share it with one who helped.

YOUR BIRTHDAY JUNE 13, 1973

Alliances you have with others will be strengthened and much good will come of them. If single you may not be that way for long.

LITTLE PEOPLE'S PUZZLE

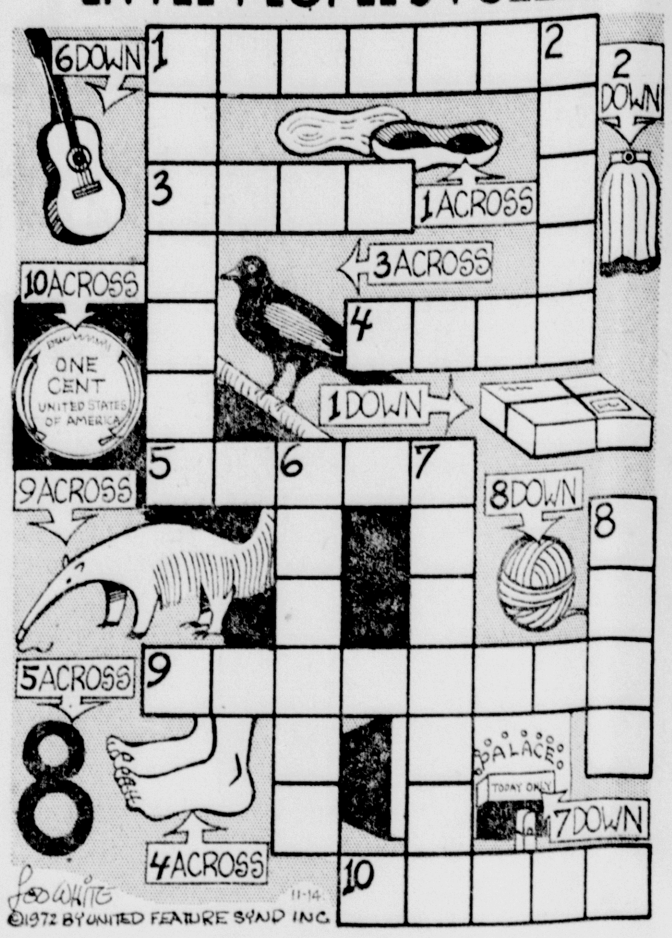

ANSWERS: Across—1. PEANUTS, 3. CROW, 4. FEET, 5. EIGHT, 9. ANTEATER, 10. PENNY. Down—1. PACKAGE, 2. SKIRT, 6. GUITAR, 7. THEATRE, 8. YARN.

L. A. county population up, not down

LOS ANGELES (UPI) — County planners say state figures showing that the county's population declined last year are wrong—the population actually increased.

The county Regional Planning Commission Tuesday released an estimate showing that the county had 7,090,452 residents as of July 1, 1972—an increase of 5,072 persons from Jan. 1.

The estimate is in contrast to a report by the state Department of Finance showing that the county's population in mid-1972 was 6,966,900. The state report revealed a decline of about 32,150 during the same period the county estimated an increase of 5,072 inhabitants.

Bridge

Greed often can backfire

By Oswald & James Jacoby

"Greed is a terrible thing," said South.

The game was rubber bridge. South had reached six hearts after opening with an artificial two-club bid.

A club lead would have worried him, but after the diamond opening his contract was secure.

He won, drew trumps with two leads and tried a spade finesse. It worked so he returned to his hand with dummy's last trump and repeated the spade finesse.

West had followed to the first spade with the deuce. He played the six this time. The finesse worked again.

South returned to his hand with the second high diamond, looked at the score carefully and saw that he would win an extra hundred points if he made an overtrick.

That is when he made his remark which he followed up by taking a third and last spade finesse.

NORTH 12
♠ A Q J 10
♥ 8 5 4
♦ 8 3 2
♣ 10 7 6

WEST
♠ 8 6 2
♥ 7 3
♦ Q J 10 9
♣ J 8 4 3

EAST
♠ K 9 4
♥ 6 2
♦ 7 6 5 4
♣ K Q 9 5

SOUTH (D)
♠ 7 5 3
♥ A K Q J 10 9
♦ A K
♣ A 2

Both vulnerable

West	North	East	South
			2 ♣
Pass	2 ♠	Pass	3 ♥
Pass	4 ♥	Pass	4 N.T.
Pass	5 ♦	Pass	5 N.T.
Pass	6 ♣	Pass	6 ♥
Pass	Pass	Pass	

Opening lead—♦ Q

"Yes, isn't it" said East as he produced the king. South's game, slam and rubber had vanished in a puff of smoke.

East deserves a lot of credit for his play, but don't forget West. East knew that West would have played high-low with an even number of spades and therefore was able to set his trap.

Elaine May producing play

HOLLYWOOD (UPI) — Elaine May will produce and direct her own screenplay, "Mickey and Nickey" for Paramount Pictures with Peter Falk and John Casavettes in the title roles.

The Negev Desert, the triangular southern half of Israel, is now irrigated and used for farmland.

Classified Ads Get Results

EXCITEMENT THIS SUMMER! Daily M-F
DAY CAMP
• SWIMMING • CRAFTS • FILMS • FIELD TRIPS
BOYS & GIRLS Ages 6-12
624-1678
APPLICATIONS SENT ON REQUEST
Now Registering for Summer & Fall Terms
POMONA VALLEY CHRISTIAN SCHOOLS
845 E. Arrow Hwy. (1 Blk. E. of Towne), Pomona

1725 NORTH GAREY
TAYLOR MAID DONUTS

TRY OUR NEW YANKEE CONTINENTAL BREAKFAST
INCLUDES:
CINNAMON SPICE
• CRESCENTS
• COFFEE
MINUTE MAID
• ORANGE JUICE
ALL FOR 52¢
Check our discount rates on Advanced orders of 10 dozen or more. You'll be surprised at the savings.
PHONE 623-2915
OPEN 24 HOURS
Try our best of both
Quick Drive-Up Window Service or, comfortable air conditioned indoor eating.

June 17, 1973.
Dad's Authentic Day.

Dewar's never varies.

Dewar's "White Label."
Dad's Authentic Scotch.

BLENDED SCOTCH WHISKY • 86.8 PROOF • © SCHENLEY IMPORTS CO., N.Y., N.Y.

Hire the veteran and you hire experience.

...people with solid, practical experience in dozens of fields. And hundreds of specialties. From clerk-typists to truck drivers. Painters to programmers. Mechanics to machinists.

Many have months of special training in addition to their education. Plus the self-discipline, determination and loyalty that make them assets to your company. And funds for additional on-the-job training are available under the G.I. Bill.

For help in hiring veterans, contact your local office of the State Employment Service; for on-the-job training information, see your local Veterans Administration office.

Don't forget. Hire the vet.

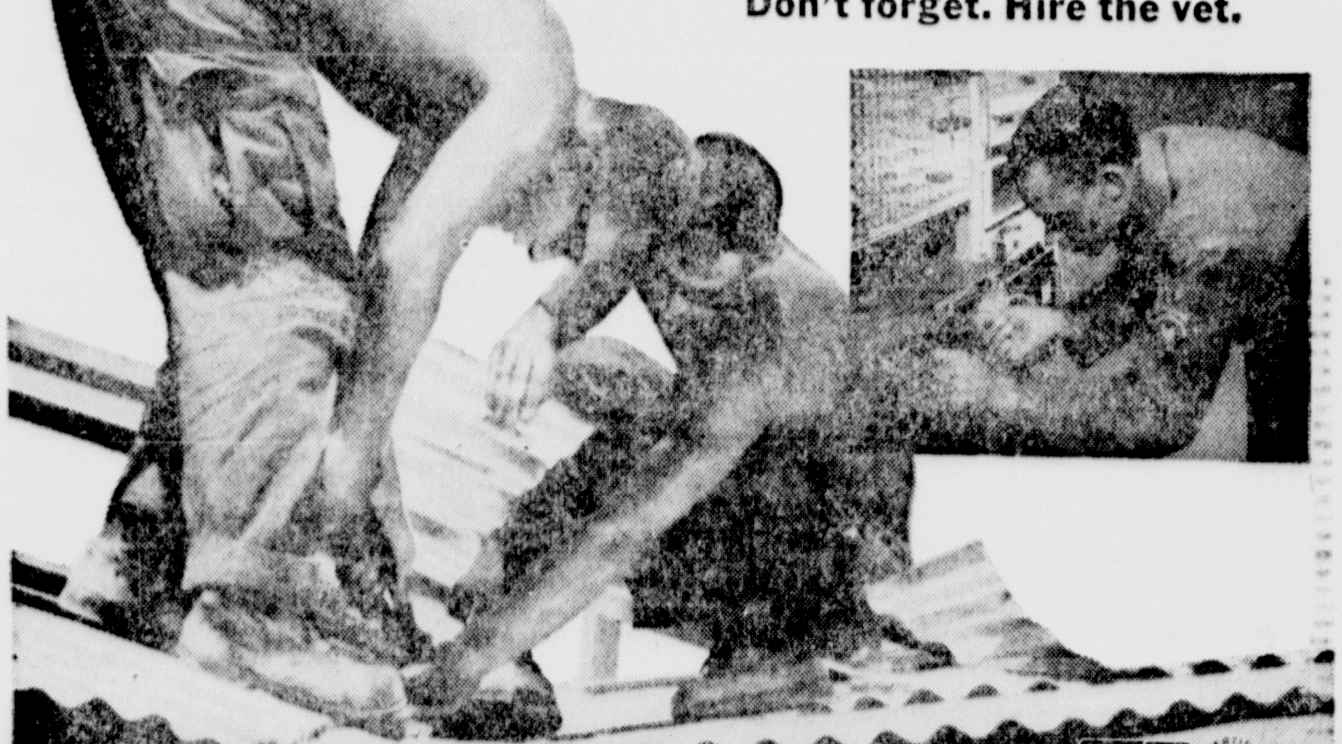

Keep your food budget healthy... with our

BAZA'R DISCOUNT FOODS

LOWER PRICES

Prices Effective June 13 thru June 19, 1973

We Gladly Accept U.S. Food Stamps Where Qualified

Pre-Priced 69c
CLOVER CLUB POTATO CHIPS
12-oz. bag **39c**

Libbys 29-oz.
PORK & BEANS
4 FOR 1.00

Genie
HOT DOG or HAMBURGER BUNS
28c

TRUCKLOAD Sale

Take a Look At Our SURPRISE
SIDEWALK SPECIALS
Thursday 10 AM
Friday to
Saturday 9 PM

cactus cooler

Full Case of 24 Only
Canada Dry
CAN-POP 1.79
asst. flavors

NEW WATERMELON WINE It's Really good fifth **99c**

Kraft
MIRACLE WHIP
49c QT.

Del Haven
SUGAR
5 lb. Bag **59c**

Large AA
EGGS 53c dz

Contadina
TOMATO SAUCE 8-oz. **8c**

BAZAR'S BEST
BUDGET PRICES!

Bazar Best Beef Bone in
ROUND STEAKS $1.19 lb.

Bazar Best Beef full cut RIB STEAKS $1.29 lb.	Bazar Best Beef Blade Cut CHUCK STEAKS 84c lb
Jennie-O Boneless all dark 2 lb. box Turkey Roasts $1.98 ea.	Bazar Best Beef Boneless Top Sirloin Steaks $1.98 lb.
Bazar Best Beef no Tails T-Bone Steaks $1.69 lb.	Armour Mira Cure 12 oz pkg. SLICED BACON 95c PKG
Magic Genie our own 1st Quality SLICED BACON 96c lb	Fresh Eastern Pork End cut Rib Chops PORK CHOPS 89c lb

DELICATESSEN

Everfresh Individually Wrapped 12-oz. Pkg.
CHEESE FOOD **79c**

LEO SLICED MEATS, BEEF
Corned Beef, Ham Spicey Beef, Dark Turkey & Pastrami 3 Oz. Pkg. **39c**

Lassco Shrimp
COCKTAIL 4-oz. jar. **39c**

EXTRA EXTRA
BAZA'R HAS "Extra-Low" DISCOUNT PRICES

Sara Lee
POUND CAKE 11 1/4-oz. **69c**

Banquet
CREAM PIES 8 inch **25c**

BONUS BUYS

- 22-oz. JOY LIQUID DETERGENT **35c**
- GALA FAMILY NAPKINS 160 ct. **25c**
- CARNATION COFFEE MATE 16-oz. **75c**
- Kraft Jet Puffed MARSHMALLOWS 16 oz. pk. **25c**
- Aunt Janes - Kosher DILL PICKLES POLISH or REG. 24-oz. **58c**
- A1 STEAK SAUCE 5 oz. **35c**
- ORCHARD BREAKFAST DRINK, 64-oz. **45c**
- Sunshine VANILLA WAFERS 11-oz. **35c**

BEST FROZEN FOOD BUYS

BANQUET
BUFFET SUPPERS
2-lb. Turkey - Beef Stew Salisbury Steak - Chicken Dumpling
98c ea

BANQUET DINNERS
All Varieties except beef 11 oz. **34c**

SCOTTOWELS

TWIN PAK **3 FOR $1**

BONUS BUY

Eastern Pork
SPARE RIBS 69c lb

DAIRY SPECIALS

- SO LO 1/2 Gal. CHOCOLATE DRINK **53c**
- SO LO Pt. SOUR HALF & HALF **39c**
- FOREMOST 1/2 Gal. ICE CREAM SQUARE **63c**
- 1/2 Pt. SO-LO YOGURT **21c**

SUNDRY SPECIALS

- BAN ROLL ON DEODORANT 1 1/2 oz. **87c**
- JOHNSON & JOHNSON No More Tangles Rinse 7-oz. **$1.05**
- JOHNSON & JOHNSON SWABS 200's **57c**

COUPON
MONDAY ONLY
June 18, 1973
Cherry Red
CORN BEEF BRISKET **$1.09 lb.**

COUPON
TUESDAY ONLY
June 19, 1973
Our Best 22-oz.
CHILI PEPPERS **3 JARS $1**

Garden FRESH Produce

- **Brown ONIONS 2 LBS 29c**
- **BELL PEPPERS 13c ea**
- **PEACHES 3 LBS $1.00**
- **CORN** "on the cob" Californias Finest **9 FOR 99c**

Dollar Stretcher Special
VETS 8c ea
15 oz. DOG FOOD

BAZA'R FOODS
"The Working Man's Store — Where the Dollar goes Farther!"

DISCOUNT
BAZA'R FOODS
Monday thru Friday 10 am 'til 9 pm
Saturday 10 am 'til 9 pm
Sunday 10 am 'til 7 pm

9460 CENTRAL AVE.
MONTCLAIR
LOCATED IN THE K-MART PLAZA

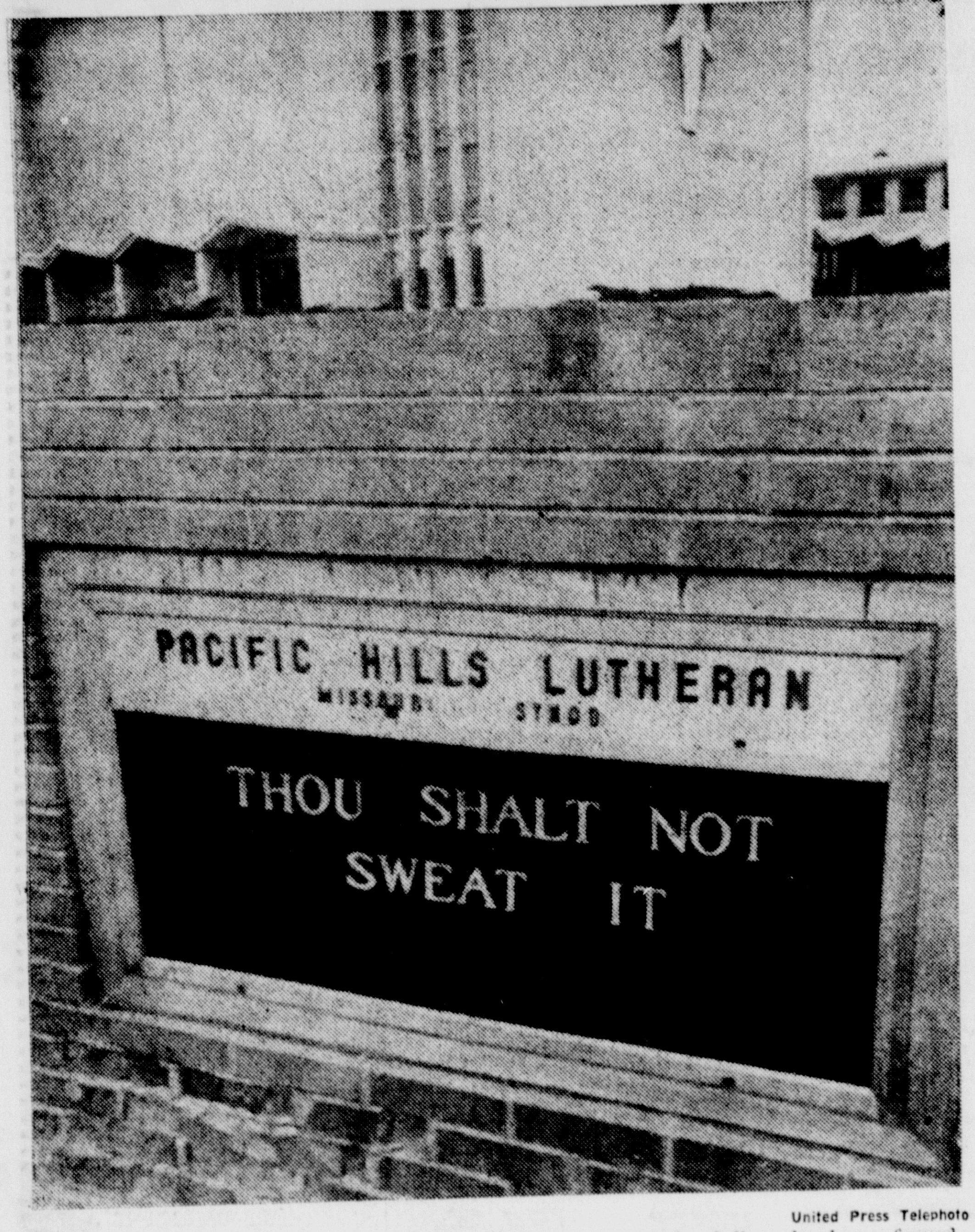

United Press Telephoto

AMEN, BRETHREN! — That's the cool message from this Omaha, Neb., church for the folks who have found temperatures in the 90's too high.

Mexican-Americans only group with right to district--Reagan

SACRAMENTO (UPI) — Gov. Ronald Reagan said Monday the Mexican-American community in California was the only ethnic minority group that had a "legitimate claim" for a legislative district of its own.

He also said he believed American Indians have not made "en masse" a decision to either hold to their heritage or join "the community and become an Americanized member of the community."

The governor discussed Mexican-American demands for increased representation in the legislature and Indian grievances with a group of political science students from the College of Marin.

He outlined his views on reapportionment as a panel of judges appointed by the state Supreme Court prepared to hold a redistricting hearing here Tuesday preparatory to drawing new district lines for the legislature.

The governor repeated his contention that voter registration figures should play no part in reapportionment and that lines should be drawn to reflect "communities of interest."

"I really only think of one ethnic group in California today that I believe has a legitimate claim to a community of interest and that would be the Americans of Mexican descent because they have some specific problems of language (and) of education."

He said until Mexican-Americans as a group have "melted" into the larger California community, their inability to compete in English in education might be reason enough for providing for a district that needs a special "representative voice."

The legislature's reapportionment bill, now undergoing resolution in a conference committee, contains a "Chicano" district in Southern California but dispute exists over whether it actually would enable Mexican-American voters to elect a candidate to the Senate.

He said he did not believe the same type of language problems were faced by American Indians in California.

"As I see it, what is so hard for them to reconcile is the conflict between their heritage and way of life, which to a certain extent is lived on the reservation, and the opportunity to do as everyone else has in America and simply come out and joined the community and become an Americanized member of the community."

He noted there were exceptions but "I think it is this dichotomy within them that is torturing them and they haven't really en masse made the decision to do one or the other."

FREE PUTTING CONTEST for DADS

LET DAD TRY HIS GOLF SKILL AND A CHANCE TO WIN $100 IN MONTCLAIR PLAZA GIFT CERTIFICATES AND OTHER PRIZES.

GET A HOLE-IN-ONE AND YOU QUALIFY FOR THE CHAMPIONSHIP PLAYOFF ON SATURDAY AFTERNOON AT 4:00 P.M.

6:30 TO 8:30 P.M., THURSDAY, JUNE 14 AND FRIDAY, JUNE 15

BRING THE FAMILY, THEY CAN SHOP FOR YOUR FATHER'S DAY GIFT WHILE YOU'RE "PUTTING AROUND"

REMEMBER . . . SHOPPING IS ALWAYS A PLEASURE AT MONTCLAIR PLAZA.

montclair plaza

VISIT OUR NEW STORE at 1275 E. Holt, Pomona (Across from Zody's)

ORTHO MATTRESS

2 DAYS ONLY!

limit one set to a customer

FREE 7-Pc. Salad Set

With the purchase of any Ortho mattress set! Perfect for today's casual living! You get a large bowl, 4 individual-serving bowls, fork & spoon! Made by American Craftsman in a parquet wood finish. Dishwasher safe as marked!

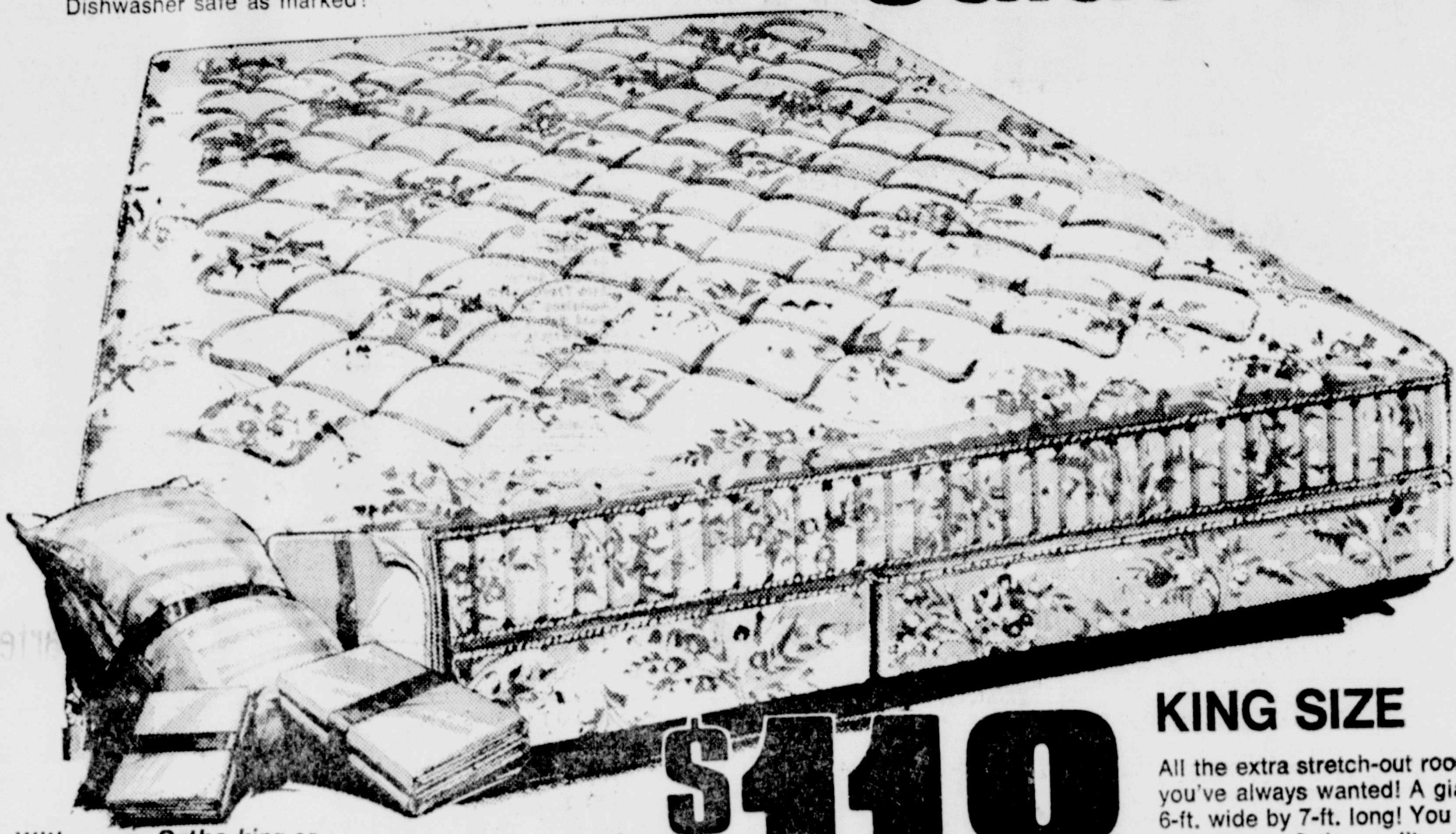

$118 KING SIZE

All the extra stretch-out room you've always wanted! A giant 6-ft. wide by 7-ft. long! You get genuine Ortho quality at a fantastic low Direct-to-You price! Many quality features like smooth deep-quilted button-free cover! Built the Ortho way — for lasting comfort!

With every Ortho king or queen you get the . . .

Ortho-Pak

Fieldcrest no-iron King or Queen size top sheet • Fieldcrest no-iron King or Queen size fitted bottom sheet • 2 King or Queen size bolster pillows • 2 pillow cases • King or Queen size mattress pad • King or Queen size metal frame on easy-rolling casters

& Double Bonus

King or Queen: Padded Vinyl Headboard AND Quilted Bedspread.
Twin or Full: Headboard AND Metal Frame on Easy-Roll Casters.

FREE DELIVERY INSTANT CREDIT

Imagine: This great king comes complete with Mattress, 2 Box Springs, Ortho-Pak, Double Bonus PLUS the Free Salad Set!

KINGS

A deluxe Ortho king-size mattress set that's loaded with quality features! Like special Urethane insulated pad . . . and more! With Mattress, 2 Box Springs, Ortho-Pak, Double Bonus PLUS Free Salad Set!

$179.95 ORTHO FLEX

QUEENS

Here's a luxury queen-size mattress that's typical of great Ortho quality! Features rugged Tempered-Steel innerspring. And it comes complete with Mattress, Box Spring, Ortho-Pak, Double Bonus PLUS Free Salad Set!

$159.95 ORTHO FLEX

TWINS or FULLS

A marvelous mattress! In your choice of twin or full size . . . at one low price! Sleek Scroll-Quilted cover & Reinforced borders. Comes complete with Mattress, Box Spring, Double Bonus PLUS Free Salad Set!

$69.95 ORTHO FLEX

FACTORY DIRECT TO YOU . . . NEVER A MIDDLEMAN!

Ortho products are manufactured by Ortho and sold only through Ortho Factory Showrooms

ORTHO MATTRESS

Copyright © 1973 Ortho Mattress Inc.

THE NATION'S LARGEST CHAIN OF MATTRESS SPECIALISTS

POMONA
1275 EAST HOLT BLVD.
San Bernardino Fwy. to Indian Hill, then south to Holt, west 2-blocks to Ortho. Across from Zody's.
PHONE 623-0538

COVINA
971 NO. AZUSA AVE.
Phone 967-5276

50 STORES TO SERVE YOU
Los Angeles, San Francisco, San Diego, San Jose, Sacramento, Stockton, Modesto, Oakland, Phoenix, Tucson, Fresno, Atlanta

OPEN DAILY 10-9 • SAT. 10-6 • SUN. 12-6 • FREE DELIVERY • CREDIT TERMS AVAILABLE • BANKAMERICARD • MASTER CHARGE

PROGRESS-BULLETIN WANT AD SUPERMARKET

BARGAIN BOX

One item costing $100 or less may be placed in a 2 line ad for 3 consecutive days for $1. Ads must be paid in advance, no copy changes, no refund for cancellation. Private parties only—no business ventures.

FOR INFORMATION CALL
PROGRESS BULLETIN Classified Dept. 622-1201

FREE PERSIAN KITTENS, SHOTS. AFTER 5:30. (714) 595-5808.

COLOR TV, excellent condition. $100. 622-0575

BABY BUGGY WITH STROLLER ATTACHMENT, $10. 628-7102

Free fluffy kittens. 628-2776.

GAS Stove clean, excellent condition. $30. 629-0160.

REFRIGERATOR, newer-looking, works perfect, $50. 620-2016.

FREE kittens, 7 weeks old, cuties, box trained. 623-1756.

LARGE dining set, older type, needs refinishing, $25. 629-0160.

SWIVEL rocker, upholstered all over, $25. 2717 Arrow Hwy, Spce 95

WALNUT Finish coffee table, $12.50. 2717 Arrow Hwy, Space 95.

SOFA, hide-a-bed, olive green, full size, $50. 599-2552

4 FORD 14" WHEELS, $15. 622-8166

NORGE WASHER, $60. 30 DAY LABOR GUARANTEE. PH. 599-4542.

KENMORE WASHER, $55. 30 DAY LABOR GUARANTEE, Ph. 599-4542

FRIGIDAIRE WASHER, $35 Ph. 599-4542

ELECTRIC adding achine, $35. Call after 3:00 p.m. 628-2937.

RADIO control outfit single channel $40 complete 595-2807.

Portable TV, works good $25. 984-5349.

PATIO ROOF, ASSEMBLED, 15x9. ALL PARTS. $25. 624-7321

WIG—brown human hair, styled in shag, hardly worn. $20. 983-4887

LATE MODEL REEL MOWER, GOOD, $60. CALL 628-0044.

LATE MODEL GAS EDGER, $60. 628-0044

ROYAL Elec. typewriter $75. Extra features 2296 N. Orange Grove.

SCHWINN 10 speed bike, mint condition, $70. 628-7470

GAFFERS & Sattler Range, good baker, $40. 349 E. Pasadena, Pom.

6 FOOT Colonial sofa bed, Herculon. $75. 599-1547.

FREE adorable black and white kittens. Phone 593-9687.

Upright Grand practice piano. $60 phone 693-7846.

SINGER Zig-Zag machine, real nice. 65. 1663 S. Reservoir, Pomona.

20 player piano rolls. $20. 629-8052.

WALNUT stereo cabinet with speakers and amplifier. $100. 629-8052.

KING size bed with head board and frame. Fair condition $40. 624-3130.

Bed divan $50 or offer. 622-7024.

Large water cooler, new pads, pump, $45. 628-9954.

1961 FORD Falcon good condition, clean, $100. 597-2626.

Want Ads Get Results

KENMORE washer, 3 cycle, good condition, $35. 629-6404

REFRIGERATOR, good running condition, $35. Call 629-6404.

WHITE double canopy bed frame, $10. Phone 628-7102.

GOOD portable Kenmore sewing machine, $20. Phone 621-2720.

FREE to good home, German shepherd female, 6 months. 626-8245

5 FOOT round upholstered chair, like new, $50. 627-4959

BLUE NAUGHAHYDE sofa, marble table, $35. 626-5433

15x10 WIDE TIRES WITH TUBES, $30. PHONE 622-0187.

6'x4' TRAILER for hauling or camping, $100. 629-1461

JENNY Lind Bed Mattress Springs $80. 629-2768

SARARI DOG CAGE, METAL, FOLD-A-WAY, $20. PH. 621-2720.

GENERAL Electric dishwasher, 2 years old $95. 622-6491.

RECLINER chair, leather-look vinyl, deep cranberry. $95. 622-6491.

POWER edger-gas, almost new. $40. 626-8635.

SINGER sewing machine, excellent condition $25. 983-3972.

CHEST of drawers, good condition $15. 983-3972.

FREE kittens two male, one female 982-5308 evenings.

FOUR piece corner group furniture. $80. 622-6491.

the BARGAIN BOX

P.O. Box 2708, Pomona, Calif. 91766

BARGAIN BOX 2 LINES 3 DAYS $1 Dollar

PAYMENT WITH ORDER

NAME ....

STREET .... CITY ....

PHONE ....

1. ONE ITEM ONLY, INCLUDE PRICE and PHONE NUMBER.
2. PRICE MUST NOT EXCEED $100
3. No ABBREVIATIONS — NO COPY CHANGES
4. AD MAY BE EDITED TO CONFORM TO RULES
5. NO REFUNDS FOR EARLY CANCELLATION
6. PRIVATE PARTIES ONLY — NO BUSINESS VENTURES
7. NO PETS — UNLESS FREE
8. AD WILL APPEAR IN THE NEXT 3 EDITIONS OF PROGRESS-BULLETIN AFTER IT IS RECEIVED.

Print Your Ad Here: 1 Space per Letter.
Allow 1 Blank Space between Each Word.

JUST DIAL 622-1201

Classified Ad Information

SERVICE & REPAIRS
A—Business Directory

ANNOUNCEMENTS
1—Special Notices
2—Personals
3—Rummage-Garage-Yard Sale
4—Travel
5—Lost
6—Found
7—Dressmaking-Tailoring
8—Child Care & Nursery Schools (Lic.)
9—Rest Homes and Sanitariums (Lic.)

EMPLOYMENT
10—Help Wanted
11—Help Wanted Male
12—Help Wanted Female
13—Situation Wanted Male
14—Situation Wanted Female
15—Baby-Sitting Wanted

INSTRUCTIONS
16—Educational
17—Music-Dancing-Dramatics

MISCELLANEOUS
18—Good Things To Eat
19—Seeds-Plants-Flowers
20—Hay-Grain-Feed-Pasture
21—Miscellaneous For Sale
22—TV-Radio-Stereo
23—Musical Instruments
24—Household Goods Sale
25—Furnishings Antiques
26—Furniture For Rent
27—Appliances-Sale
28—Miscellaneous Wanted
29—Swaps
30—Machinery & Tools
31—Farm Equipment

PETS & LIVESTOCK
32—Tropical Fish & Supplies
33—Pets-Poultry-Rabbits & Supplies
34—Livestock-Sale
35—Pets-Poultry-Livestock & Supplies Wanted

REAL ESTATE SALES
36—Houses For Sale
37—Lots-Acreage Sale
38—Farms, Ranches Sale
39—Mountain, Beach, Desert Property Sale
40—Income Property Sale
41—Business-Industrial Sale-Trade-Lease
42—Offices, Stores Sale-Trade-Lease
43—Buildings To Move
44—Real Estate Exchange
45—Real Estate Wanted
46—Business Opportunities
47—Businesses Wanted

FINANCIAL
48—Real Estate Loans
49—Mortgages Trust Deeds
50—Money To Loan
51—Stocks-Bonds-Investments
52—Loans Wanted

REAL ESTATE RENTALS
53—Furnished Houses
54—Unfurnished Houses
55—Furnished Apartments
56—Unfurnished Apartments
57—Furnished & Unfurnished Apartments
58—Rentals To Share
59—Room With Board
60—Sleeping Room Rent
61—Hotels-Motels
62—Mountain, Beach, Desert Property Rent
63—Miscellaneous To Rent
64—Wanted To Rent

SPORT EQUIPMENT
65—Boats-Motors-Accessories-Sales-Service

RECREATIONAL VEHICLES
66—Travel Trailer—Campers—Utility
67—Motor Homes
68—Electric Cars
69—Dune Buggies
70—Motorcycles
71—Bicycles
72—Aircraft Rent-Sales

MOBILE HOMES
73—Space & Parks
74—Mobile Homes Sales-Service-Supplies

AUTOMOTIVE
75—Accessories-Tires-Parts
76—Auto Repairs-Service
77—Autos-Trucks Wanted
78—Trucks For Sale
79—Car, Truck Lease-Rent
80—Imported, Sport
81—Antique Autos
81A—4 Wheel Drive Vehicles
82—Autos For Sale

CLASSIFIED RATES
Effective April 1, 1973

Non Commercial PRIVATE PARTY

5 average words per line. Minimum of 3 lines. Minimum charge $2.50. Cash with copy on all work wanted ads.

1 Time	67c
2-3 Times	58c
4-6 Times	39c
7-14 Times	32c
15 Times	27c

CARD OF THANKS
Memorials, Obituaries, Funeral Notices, 56c per line. Five line minimum.

READERS:
56c per line. Four line minimum

BOX NUMBER
Charge of $2.00 per box

Deadline-New Ads And Cancellations

New ads and cancellations must be received not later than 3 p.m. day before publication. 10 a.m. Fri. for Sat. 1 p.m. Fri. for Sun. Before 12 noon Sat. for Mon.

Ads must run one insertion before change of copy or cancellation can be made. THE PROGRESS-BULLETIN WILL BE RESPONSIBLE FOR ONLY ONE INCORRECT INSERTION. All claims for adjustments must be made within 10 days of publication. DEADLINE for single col. commercial ads with larger than agate type 11 a.m. Friday for Sunday. MULTIPLE COLUMSN: 2 col. wide, 2 inch deep minimum. Deadline 2 days prior to publication. Thursday 2 p.m. deadline for Sunday.

WARNING
ASSEMBLY BILL 2112
Adds Sec. 976 and 977 to the
1964 Civil Rights Law

prohibits with certain exceptions, discrimination because of sex. Since some occupations are considered more attractive to persons of one sex or the other advertisements are placed under the Male or Female columns for the convenience of readers. Such listings are not intended to exclude persons of either sex.

This newspaper strives to protect its readers against fraud, deception or injustices. Advertisements which require cash bonds or investments in stocks, samples, equipment should be investigated thoroughly. All advertising statements must be accurate. All ads pertaining to sales must carry the word sales and must relate some nature of work involved and not designed to mislead the reader. Any ad requiring a tuition for study courses is not considered a help wanted ad and should be in classification 6 "Educational."

NO HELP WANTED AD CAN STIPULATE OR INFER A DEFINITE AMOUNT WHEN starting pay is commission basis. Report any exception to this rule to Classified Advertising Manager. NA 2-1201

The Progress-Bulletin reserves the right to reject or re-edit any ad vertisement for the protection of the advertiser and reader

Consult The Progress Bulletin

Fill Your Needs . . . FAST!

Use This Handy Guide and Get The Job Done

—Acoustical Ceilings

Why Pay More?
Accoustical ceilings, $25 rm. 629-9745

$25 A ROOM, MOVE NO FURNITURE. FREE ESTIMATES. Licensed and insured. 985-5613

—Appliance Service

SPECIALIZE IN KENMORE Washer, Dryer repair. Other appliance Services at easonable ates. 624-7528

—Carpentry

WOOD ARTS. Cabinets, general woodwork. Shop and power tools. Shop 622-5032, home 624-9970.

HANDY ANDY. Small repairs, remodeling, doors, paneling, patching, openings. 624 6543

CABINET SHOP, custom cabinets. All types of carpentry work. Phone 985-9778 or 985-9512.

CARPENTRY DOORS—FINISH WORK GENERAL REMODELING 628-3459

—Carpet Cleaning

STEAM EXTRACTION "We REMOVE the Soil" Free estimate 593-5511

CARPET CLEANING, $13.50 ave liv rm and hall. $27.50 for steam cleaning—upholstery and drapery cleaning—$14.50 ave couch and chair. 622-5470

CARPET Man Cpt. Cleaners. Avg. Liv. rm and hall, $13.50, Bdrm $7. Will make cpt repairs. 628-0962.

"NOT THE CHEAPEST JUST THE BEST" LIVING RM & HALL ONLY $16.95 No Gimmicks—Guar Quality Work Ideal Carpet & Uphol. Cleaners Call 599-6313, (213) 967-3838

—Cement Work

CEMENT work, block walls. Lowest prices in the valley. 12 yrs satisfied customers. Free est. 599-1076

● CEMENT WORK
Patios, driveways, block walls, and carpentry. New and remodeling. Free est. NA 6-4926

ALL TYPES CEMENT WORK L. W. Howard. Lic 198953. Free estimates. 628-6582

—Clean Ups

A-BAR MAINTENANCE, complete com and res cleaning. Cpting, flrs, windows. Call 629-0322.

—Contractors

J. A. McDANNIEL, general contractor, remodeling. No job too small. Free estimate. 599-4968

BOLDUC & SON, GEN CONTRCTRS Build new, remodel or add on. 623-4569 or 623-2924

—Electrical Work

Electrical, All Kinds
24 hr emergency serv. 624-5166

ELECTRICIAN, 110-220, free estimate, work guaranteed. REASONABLE. Don (714) 599-6457.

★ ELECTRICIAN ★
NA 9-0520

—Fencing

CHAIN LINK AND WOOD FENCES installed and yours repaired. 628-1650

—Gardening

LAWN & SHRUB MAINTENANCE Commercial only. Free Estimates. (213) 968-7802

2 STUDENTS need work: Gene and Pete's Gardening Serv; own prof equip. 622-5885—599-4850.

Bill's Gardening Service
Japanese Expert Gardener 626-5509 o 622-7111

MONTHLY YARD CARE FOR FREE ESTIMATE PLEASE CALL 599-5445.

PAINTING: Interior-Exterior, Residential-commercial. Licensed-Bonded-Insured-Clean work. 624-2392

Painting—apts-homes Free est. Reas rates. 985-0043

LAWN and shrub maint. Residential and commercial. Reas, Reliable. Free estmts. 597-1993.

EXPERIENCED gardening and clean up. Dependable service. Free estimate. Call 599-3344.

—Gardening

EXP GARDENER. Reasonable and dependable. Monthly yd care and cleanup. Free est. 627-2993

INSTANT SOD LAWNS Custom Designed Sprinklers Quality Landscaping 628-2597

GARDENING service, maintenance, sprinklers, new lawns, trimming, clean ups. Free estimate. 629-7760

WE SPECIALIZE in landscaping and new lawns. Also clean-ups. Call Jim, 599-4446.

APT, cmmcl, rsdntl, maint, Landscaping, sprinklers. Japanese, Ted 987-5518.

D & D Gardening, monthly and cleanups. Pro work guart. Free est. aft 6 622-0638

—General Repair

HOME REPAIRS. Venetian blinds, shades, linoleum, tile, glass, paint, etc. 984-3869 before 8, after 5 p.m.

ALL TYPES OF HOME REPAIR AND EXTERIOR PAINTING 623-3600

COMPLETE home repairs. 24 hrs. new carp., plast., plumb., quality, economy, promptness. Ph. 624-5338

—Handyman

NO JOB TOO BIG OR TOO SMALL!! Cleaning and hauling, from roof to driveway. 626-0950

—Hauling

Light Hauling & Moving
Roy Williams. 629-2839

LIGHT AND HEAVY Yard and Garage Clean Up Free Estimates 593-7986

SKIP loader and dump truck, corral scraping, asphalt and ivy removal. General cleaning. 627-3073 or 627-4503

CUTTING high weeds and grass, clean ups, light hauling & garage clean up. Free estimates. 629-6653

GENERAL light hauling—rubbish, yard and garage clean up. Free est. Ed Dorris, 628-1742.

LIGHT moving appliances, furniture and trash. Reas rates, fast service. 629-4964 or 986-1978.

LIGHTand heavy yard garage and rubbish clean up Free estimate. Reasonable. Call anytime 626-0539

Furniture Van Type Truck. 622-0187

—Homemaker

HOMEMAKERS IS HELP
HOUSEKEEPERS, PRAC. NURSES Live in or out HOME HEALTH AIDS All employees bonded and insured. HOMEMAKERS UPJOHN 623-0663

—Landscaping

ROTOTILLING, most yards, $20. Beautiful new lawns, sprinklers, landscp'g. Lanws repaired. 628-2597

—Lingerie

SYMBRAETTE custom fitted bras and foundations. Charlene Scarminach. For appt, 597-3807.

—Painting

RELIABLE painting, Lic. All types. Commercial. Low rates. Free est., 32 years quality work. 624-5698

HOME owners—will do all heavy painting—interior-exterior. Low rates . . . save! Try me. 626-1383.

PAINTING: Interior-Exterior As low as $15 a room Accoustic Ceilings Sprayed Lic. cont. No. 262888 622-1576

30 years exp., reliable. Residential and Apartments. Roland. 628-0049 or 627-4873

INTERIOR-EXT. QUALITY WORK Small jobs preferred. Reliable. Prompt Service. 628-3094.

KARL'S PAINTING SERVICE Brush-Roller-Spray 629-4379 or 624-2725

CUSTOM PAINTING, Interior, Exterior, Work guaranteed. Reas. rates. By hr. or contract. 629-3264.

ECONOMY painting, interiors-exteriors. Work guaranteed. Free estimates. 982 9184

QUALITY PAINTING Insured, Interior-Exterior Free estimates. (714) 593-2753

PAINTING and decorating, interior and exterior. Also furniture refinishing. Call 629-9141.

KARL'S PAINTING SERVICE Brush—Roller—Spray 629-4379 or 624-2725

—Painting

PAINTING. All types. Professional work, honest prices. Free estimate. 629-4964 or 986-1978

PURCELL PAINTING. Free estimates. No job too small or too large. Call 626-7373.

★ PAINTING ★
INT-EXT. Residential or commercial. Airless equipment. Free est. 622-8795, 622-3689

—Paper Hanging

PAPERHANGING & PAINTING Quality Work—Refs—20 Yrs Exp 627-5060 HARRY CROWLEY

PAPER HANGING IS AN ART "Let George Do It" Local Refs. Reasonable Rates. 624-2973 George Morrison

—Plastering

PLASTER patching. Insured. Accoustical ceilings, int-ext. James Schizzier. Lic. No. 134639. 624-1857.

PATCHING & ACST. CLGS Restucco Int and Ext 626-0177

PATCHING — accoustical ceilings. Reputable plaster, free est. Reas. (714) 624-0348.

—Plumbing

LET me take care of your PLUMBING PROBLEMS. REMOD'G. OLD AND NEW. REPAIRS. WTR HEATERS, GARB DISP. Lic. Free est. 987-5308

★ PLUMBING ★
Plumbing-Repairs-Stoppages Prompt Service—Free Estimates
STAN YAMAMOTO
629-3319 595-0719

—Pool Service

POOL service and maintenance. Certified by LA County Health Dept. Low as $11.95. Acid washes $34.95. Free est. 623-5634

—Recreational Vehicle Service

FOOTHILL OUTFITTERS RV Repair and Service 5225 Foothill Blvd., Clmt. 985-0313

—Roofing

REROOFING and repair. All types or asphalt shingles. License and insurance. Phone 623-0045 eves.

SUMMER RATES NOW, save salesman's commissions. Free estimate. Easy terms. 628-0884

WEST COAST ROOFING CO., INC. C-39-213650. Roofing Repair. Call Charley 626-6613

PRATT Roofing Service. For a hole in your roof, or a whole new roof, call for a free estimate. Roof it now, pay later. Remember, there is no substitute for ability. 622-1646

—Sheet Metal

ALL TYPES. Gutters, downspouts, duct work, flashing. Airmaster Co., 1859 Mt. Vernon. 629-3410. 626-9617.

—Top Soil

● TOP SOIL ●
ORGANIC SOIL MIXING REDWOOD SHAVINGS, REDWOOD BARK, STEER FERTILIZER, SAND AND GRAVEL.
BAG OR BULK
628-1630 Closed Sun. 986-0383
11726 Benson, Ontario

—TV Service

TV Service Call Special $9.50, all work done by certified electronic technicians, Ron's TV, 522 W. Holt, Pomona 629-2414

—Tractor Work

Skip Loader - Dump Truck
Black top-ivy removal. Demolition-gen hauling. Free est. 622-6815.

—Tree Service

ODOM'S TREE SERVICE Pruning, Topping and Removal 593-3020 24 HR call 593-6036

PETE'S TREE SERVICE Trimming, Topping Removal 628-5792

Quick Action Want Ads

3 LINES ONLY 81c per Day—Min. 3 Lines—
30 time orders only—No Copy Change or Cancellation

ADVERTISE YOUR BUSINESS in this Directory

Call TODAY 622-1201

10—Help Wanted

ASSIT credit manger. Some experience desired. City of Industry. Call (213) 985-2471.

Telephone Sales
MEN — WOMEN
Experienced
18 and over
Call New Listings In Our Spring Charity Program
Salary or top commission
Evenings 5:30 to 8:30 p.m.
Come in Today
Between 9:30 & 1 p.m.
300 S. Thomas
POMONA
See Larry Phair

PART TIME OPPORTUNITY CHINO
No Experience Necessary
Earn While You Learn
ASSIST CIRCULATION SUPERVISOR IN YOUR AREA DISTRIBUTION TO CARRIERS. WEEKDAYS — SOME EVENING WOK. GOOD PAY. CAR NECESSARY.
CALL MRS. HOOPER
622-1201, ext. 78

★
DON'T FORGET.
HIRE THE VET!
AND YOU
HIRE
EXPERIENCE!

10—Help Wanted

Cook Wanted
EXPER. Fry Cook. Must be reliable. Clyde's Chateau, 956 W. Holt, Pom.

OPENING FOR:
•Foreman•
WATER TANK
TRUCK TANK
FABRICATION
Desire person with supervisory experience. Permanent position. Day shift.
APPLY AT
Klein Products
1344 S. Bon View
Ontario
An Equal Opportunity Employer

Immediate Openings
CAN LINE MECHANIC
Can line or casing machine experience.
INDUSTRIAL MAINTENANCE MECHANICS
Heavy industrial background.
WELDER
Exp in Arc-Heli Arc and Stainless Steel
REFRIGERATION OPERATOR
Experienced in heavy industrial amonia systems.
APPLY
PERSONNEL OFFICE
ORANGE PRODUCTS DIVISION
SUNKIST GROWERS, INC.
616 E. Sunkist St., Ontario
An Equal Opportunity Employer Minorities and women will be considered without regard to race, sex or national origin.

DRIVERS
Now hiring full and part-time drivers. Opening on all shifts. Hourly guar. Xlnt medical group ins available. Must be over 21 with good driving record. No exper necessary. We train you. Yellow Cab, 1416 E. Mission, Pom.

PROGRESS-BULLETIN WANT ADS AS NEAR TO YOU AS YOUR PHONE—622-1201

10—Help Wanted

BEAUTICIAN WANTED WITH EXPERIENCE. Full or part time. 595-7610

Wanted Bartender
Male and Female
Mail resume to Progress Bulletin Box No. 8566, Pom.

Tempo Temporary Service
Our Needs Are Growing
Tempo needs men and women now! Never a fee at TEMPO
Top $$$ 623-1466

HELP wanted nites part time. Der Wienerschnitzel, 175 W. Foothill, Pomona. Apply in person.

MANPOWER, INC.
Temporary Help Office-Labor-Fact. 715 INDIAN HILL. 623-2583

SMALL manufacturing co Claremont area is in need of a Junior Draftsman. College student with some previous drafting exp desirable. This is a full time summer employment position that could lead to part time employment with flexable hours when the student returns to school. Duties will include filing, Drafting Dept record keeping and some light drafting. Call 626-3505, 3-5 pm for appointment. An Equal Opportunity Employer.

FREIGHTLINER CORP.
HAS OPENING FOR:
PROD. WELDER
Must be exp in aluminum mig and tig welding. Read and understand blue prints.
Pleasant working cond, wages and fringe benefits.
APPLY AT
1325 E. Franklin
Pomona
An Equal Opportunity Employer

EXPERIENCED COOK WITH BOTH DINNER AND LUNCH EXPERIENCE. 622-9511.

MACHINE Operator Single Needle. Job shop. Part time, possible full. Piece work must be exper. 983-5481

NO SELLING. Credit interviewing from home. Able to call Upland, Mtcl and Ontario. Please include phone number. Write Box 8965 Progress-Bulletin, Pomona.

We have many varied Jobs on file
Call us to see if we have yours!
HARDING Personnel Agency
115 W. Center, Pomona 623-8671
216 N. Palm, Ontario 983-5971

★
DON'T FORGET.
HIRE THE VET!
AND YOU
HIRE
EXPERIENCE
★

DOCTOR'S HOSPITAL OF MONTCLAIR

LICENSED STATIONARY ENGINEER
Hospital experience required.

PHYSICAL THERAPY ASSISTANT
Week ends and on call. Hospital experience required.

MEDICAL RECORDS TRANSCRIBER
Hospital experience required.

INSURANCE BILLING CLERK
Hospital experience required.

MED. SURG.
PEDS
PSYCHIATRIC

RNS
Full time and part time all shifts. For
MED. SURG.
PEDS
PSYCHIATRIC
LABOR
DELIVERY
POST PARTUM
NURSERY
ICU CCU

RNS
Part time night shift
ER

LVNS
Full time and part time all shifts

621-3880

1—Special Notices

CHANELO'S ITALIAN RESTAURANT. CITY WIDE DELIVERY Beginning 5 p.m. P.S. 12 noon Sat. 623-0619.

Divorce - $55
Without an Attorney
Complete & Legal
Call Lee Way
(714) 599-3016
9 to 9 Mon. thru Sat.

Alcoholics Anonymous
623-4415 986-3801

DIVORCE $75.
Attorney-Trained Counselors will assist you in doing your own.
Pomona Valley 629-3398
Covina (213) 332-4369
El Monte (213) 579-5350

DIVORCES $75—BANKRUPTCY $75 894 N. Garey, Pomona, Suite 107 622-4016 or 985-1921

2—Personals

AS of June 9, 1973 I will no longer be responsible for any debts other than my own.
Carlos Demello
5615 Cambridge
Montclair, Calif.

3—Rummage-Garage & Yard Sales

GARAGE SALE, twin beds, Chevy car parts, desks, bikes, and much more. June 10-16, 12146 Abacherli, Chino.

GARAGE SALE
12646 ROSS AVE., CHINO

ANTIQUE FLEA MARKET
Sunday May 27, 9 a.m. to 3 p.m. Ontario Speedway. Selling spaces $5, 15x20. Dealer info (213) 925-4114 or 866-9229.

5—Lost

$50 REWARD. Lost Light Grey Small Persian Cat, Vic. of Murchison and Weber St. Pom 598-1039

LOST female Irish Setter, 14 mos, long beige color. Lost vic Towne-Third, June 3, 837 E. Third, Pom.

FEMALE Pomeranian puppy, black, tan and orange, ans to name of "Princess", wearing a pink leather collar. Call 627-2367 or 628-0346. Children's pet, reward.

DIAMOND Wrist Watch, black band, at the Phoenix Restaurant. Keepsake. Reward. Phone 626-4051.

LARGE dark stripe neutered male cat, Lost vic. Kingsley and Ramona Mtclr. 7 toes on front paws 6 on back. REWARD 626-4071.

Moving Sale
All day Wednesday only-Elect. stove, table, chairs, 9x12 oval rug, 9x12 carpet, sofa, bicycles, ping pong table, dressers, piano, misc. 240 San Juan, Pomona. 3 blks N. of P.V. Hospital, off of Orange Grove.

5—Lost

REWARD for return of charm bracelet lost Friday night, 6-8-73, Heritage House, Pomona. No questions. Call (213) 967-5121. Mon.-Fri.

WILL person finding white purse at 342 N. Eleanor St 6-1-73 please return to 1153½ Wisconsin Pl. Keep money but other things are irreplaceable. Blind wheelchair person.

LOST 2 Dogs, 1 small Beagle other white mixed bred. Reward! for locating. Area San Dimas, Friday night. 599-1581

6—Found

NOTICE TO FINDERS
The penal code of California provides that one who finds a lost article under circumstances which give him means of inquiry as to the true owner and who approaches such property for his own use without first making a reasonable effort to find the owner is guilty of larceny.

FOUND: Female Irish Setter. Call and identify 621-4593

Short Hair German Shepherd hunting dog, with brown ears male Vicinity of 19th and Chino Ave Owner pay for ad. 628-9770.

FEMALE Pek-A-Boo, Small, white shaggy dog, long bushy tail. Phone 626-1685.

7—Dressmaking & Tailoring

Alterations & Restyling
Free fittings your home. 622-3489

★Dressmaking-Alterations
Mrs. Mabel Nugent 622-0430

● ● ●

NO OTHER
ADVERTISING MEDIA
CAN OFFER SO MUCH
FOR SO LITTLE AS THE
PROGRESS-BULLETIN.
USE IT OFTEN!

● ● ●

8—Child Care Nursery Schools (Lic.)

IMPORTANT NOTICE
Caring for ONE CHILD OR more or for a well aged person in your home (not retired). WITHOUT A STATE LICENSE is a misdemeanor and is subject to prosecution. Call or write Family Day Care Services. 196 W. Holt, Pomona. 623-6371, Ext. 162.

LIC DAY CARE, days, full time, fncd yd, toys, playmates, nutritious meals 15 yrs exp. 595-0480

Arrow Christian Pre-School
305 E. Arrow Hwy., Pom 621-1910. Better educational program. Qualified educational teachers designed to stimulate physical, mental, social and spiritual growth. A well rounded program meeting the needs of the individual and the group

PATHWAY PRE-SCHOOL ABC's—NUMBERS—FIELD TRIPS—HOT LUNCH—MUSIC ARTS—SCIENCE 6:30 a.m.-6 p.m. or ½ day, 2½-6. 623-8778 1024 E. Phillips Blvd., Pom.

NURSERY SCHOOL AT HOME Degreed, exp husband-wife teaching team, exceptional program, xlnt refs. Full-part time, extended care avail, 3 to 5 yrs. 624-9946

LITTLE TOTS—LEARN LOTS Pomona Valley Christian Schools 6 a.m. to 6 p.m. Ages 2-6. State Lic. Also Gr. 1-8. Exten care, trans. 845 E. Arrow, Pom. (nr. Towne).

LITTLE PEOPLE TOWN
624-1678

LIC HOME has opening. Breakfast, lunch, snacks. Xlnt care, latest educ toys. Alcott area. 623-8450

1 OPENING FOR DAY CARE MON.-FRI. $5 PER DAY. 595-6837

Little Folk Day Nursery
$15 full wk. 622-9626, 624-0770

9—Rest Homes (Lic.) & Sanitariums

PRIVATE or semi-private room available. Tucker's Guest Home, 634 E. Kingsley, 629-5611.

CHRISTIAN Home for elderly ladies, Semi-private rooms. Love and care. Good meals. 628-0367.

10—Help Wanted

Couple to Assist Manager
Call after 5, 985-1686.

HAIRDRESSER interested in hair cutting primarily. House of Kent. Phone 624-8796.

DRIVER wanted—someone who works in Santa Ana, to take me back and forth to work, will furnish car and expenses. 597-2671 aft 5 p.m.

WOULD you like to live rent free in resort area for management of small motel? 627-4273 and 627-1309

INVENTORY
MEN AND WOMEN NEEDED. Apply at S.I.S. Temporary, 615 N. Euclid, Ontario.

10—Help Wanted

COOKS HELPER AND WAITRESS. Must be 21 and over. Mexican Pantry Restaurant, Specializing in Mexican Food. 10244 Central Ave., Montclair

EARN WHILE YOU LEARN
One of 120 part-time jobs thru membrsp in the Calif. Air Nat'l Grd will provide you today's in-demands skills, rapid advancement, travel and good pay. If you are a man or woman 18-28 and want to take advantage of the opportunities, the CANG. can provide. (714) 984-2705, Ext. 300, Mon-Fri, 8:00-4:00.

PRODUCTION PLANNING CHEMIST
With experience in developing and controlling raw materials inventory. Must have some experience in food products development, production compounding and programming
Call 983-9811 ext 464 for appointment.
An equal opportunity employer. Minorities and women will be sondiered without regard to race, sex or national origin.

COUPLE to manage 44 Units Adult building in Ontario, $200 salary plus furn apt, utils and telephone. Call Mr. Powell (213) 466-9761

WANTED Mature couple as assistant managers for 26 units, must be exper. in maintenance, no children or pets, 621-2776.

10—Help Wanted

Paying/Receiving Teller
Accepting applications for paying-receiving teller. Prefer banking exp, will accept 1 yr related exp. Apply in person.
United States National Bank
495 N. Garey, Pomona

APT ASSIST MGRS
New adult 285 units in Upland. Married couple, husband must have maintenance ability, wife for office work and cleaning apts. Start immediately. $500 salary plus 1 bedroom apt, utilities and telephone. Send resume to box 8568 Progress-Bulletin.

TEACHERS
Unusual opportunity for interesting educational sales work this summer. Position deals with preschool and school children. Exceptional income opportunity. Call Mrs. Son before 9 a.m -aft. 5 .m. (714) 599-1366
—T-30

APPLICATIONS now being accepted for cashier, hostesses, and grave yard shift personnel for new self service station opening July 1 in Chino. Please submit letter outlining work exp, education, age and marital status. Include phone number to, Box 8569 Progress Bulletin, Pom. Great opportunity for advancement. We are an equal opportunity employer.

Let a Progress-Bulletin Want Ad find buyers for you. Phone 622-1201 or 966-8688 today!

10—Help Wanted

SHOE SALESMEN
Experienced full and part time. Apply KANDEL SHOES, 960 E. Holt, Pom.

ILLUSTRATOR
1 year technical drafting, in-house publication, layout, paste up and inking.
REULAND ELECTRIC
17969 E. Railroad St.
City of Industry
(213) 964-6410
Call between 8-4:30 Mon.-Fri.

WANT a guaranteed starting salary of $650 to $1200 monthly, depending on actual income needs? Want to associate yourself with the international leader in our field? Call Bill Davis between 8 a.m. and 4 p.m., 621-2945. An equal opportunity employer.

TOOL PLANNER, 7 to 10 year. proven experience in progressive die, deep drawing or automatic punch press tooling. Apply General Electric Co., 2345 E. Main St., Ontario. An equal opportunity employer.

SALES opportunity, age no factor. Must have auto and available for travel. We pay 31% more commission than competition. After 6, 985-6708.

REAL ESTATE licensees needed by a SOLID company that will TREAT YOU RIGHT and PROVIDE YOU with the OPPORTUNITY to make TOP MONEY! Call SAINTE-CLAIRE REALTY for CONFIDENTIAL interview. 624-9611 or stop in. 4710 E. Holt, Montclair next to "the Bowliums"!

(Continued Next Page)

What's your reason for not buying a home NOW?

TROUBLED OVER HIGH INTEREST RATES

It is true interest rates have risen, but they do seem to have stabilized in the past several months. And while the rates may seem high, they are not climbing as rapidly as are labor and material costs. An increase or a decrease of ½ percent in interest rates only amounts to 30c per month per $1000 on a 25 year loan. Is it really wise to deny yourself the security, pleasure and pride of home ownership on the vague hope of interest rates going down, thus saving you only $3 or $4 a month? The value of your home will increase at a much faster rate than can be gained by any lowering of interest rates. NOW is a good time to buy!

WONDER WHERE TO BEGIN LOOKING?

Worry no more . . . most folks have found that the best place to shop for that new or lived-in home is in the Classified Real Estate columns of the Progress-Bulletin. It's here (and only here) that each day you'll find the very latest offerings of homes 'for sale' . . . advertised by the area's leading real estate firms and builders. Check the want ads today—and every day—to find the home that satisfies all your needs.

YES NOW IS A GOOD TIME

10—Help Wanted

(Continued from Previous Page)

MANAGER
12 U Deluxe Apts. La Verne. Light maint. Live in. 626-4518 after 6 p.m.

MEN-WOMEN

INTERESTED IN SELF DEVELOPMENT

It can be from schooling, training, or individual improvement through on duty training and off duty education. It's available in Today's Volunteer Army—IF you qualtiy—find out, see your local U.S. Army Representative listed below.

10665 Mills Ave., Montclair 621-4219

(Non-prior service applicants must be 17-34 male, 18-34, female.)
Today's Army wants to join you

CLERICAL
Type 50 to 60 wpm, invoices, correspondence, phones and filing. Self-starter needed for service and repair dept.
REULAND ELECTRIC
17969 E. Railroad St.
City of Industry
(213) 964-6410
Call between 8-4:30 Mon.-Fri.

OPENING FOR:

• "A" Welders • "B" • Welder • & • Spray Painter •

Good benefits and pay. Straight day shift.
APPLY AT
Klein Products
1344 S. Bon View
Ontario
An Equal Opportunity Employer

Immediate Openings
Women or girls, full time doing pleasant telephone work from our office, $1.65 per hr. gauranteed starting pay plus "HIGH COMMISSION." Call or apply at 894 N. Garey, Suite 106K or call 623-6193.

Hair Stylist Men's
Closed Sun.-Mon. 626-9105. Clmt.

$$$ Sales $$$
Part time. Full time. Your time equals $$$$$$. Over 21. For appt. Call (714) 626-9833.

PLASTICS EQUIPMENT AND TOOLING ENGINEER, minimum 5 to 7 years plastics experience, compression, tooling or inection molding. Apply General Electric Co., 234 E. Main St., Ontario. Equal opportunity employer.

Car wash help full time, Foothill Car Wash, 370 W. Foothill, Pomona

Engineering aide
SALARY commensurate with exp. Typical duties under direction to perform varied work assignments including, but not limited to, updating of water and sewer atlases, design and drafting of water and sewer line installations, maintenance of drawing files. Minor survey work including operation of transit and level, answer inquiries of the public regarding line locations, connection charges and permit fees.

Education and experience: high school grad, supplemented by college work in civil engineering, plus 2 yrs exp in the field of civil engineering.

Submit a detailed resume together with a sample of your drafting work to: Cucamonga County Water Dist., P.O. Box 638, 9641 San Bernardino Rd., Cucamonga 91730. An Equal Opportunity Employer

PART time men and women learn and utilize mechanically, electrically, clerical, in the California Army National Guard. Call 983-7100.

TELEPHONE Solicitors, full or part time, work from your own home. Comm. average from $25 to $65 per wk. Call between 11:30 am and 5:00 PM 623-3666

11—Help Wanted Male

MAINTENANCE man for apt complex. Pines Apts., 9550 Fremont Ave., Montclair. Ph 624-0316.

LINE MECHANIC
OUR increasing shop volume requires an additional line-mechanic with Ford products experience. 50 per cent comm, group ins. paid holidays & vacations, profit-sharing program & lots of work. See Carl or Bob.
UNIVERSITY LINCOLN-MERCURY
375 N. Towne—Pomona

EXPERIENCED dinner house cook, great opportunity. Griswolds, 555 W. Foothill, Claremont.

SALES
HELP WANTED
LARGE CO. EXPANDING
NOW HIRING
FULL TIME
Permanent work, no exp nec in some depts as we have a training program for young men 18-40.
TOP WAGES
+ PROFIT SHARING PLAN FOR QUALIFIED MEN
Start Work Immediately
Call for Appointment
983-5980
Mon., Tues., Wed. Only 10 to 6 p.m.

★ GAREY ★
EMPLOYMENT AGENCY

SR ELECTRN TECH	to 15K
Mainte. Mechanic	to 10.8K
CARPENTER	to 683
ENGINEER'G TECH	to 833
MECH DRAFTSMAN	to 900

637 North Park 623-4391

REAL ESTATE licensees needed by a SOLID company that will TREAT YOU RIGHT and PROVIDE YOU with the OPPORTUNITY to make TOP MONEY! Call SAINTE-CLAIRE REALTY for CONFIDENTIAL inerview. 624-9611 or stop in, 4710 E. Holt, Montclair, next to "the Bowlium"!

11—Help Wanted Male

Camper shell metal man
Piece work, 15 units per week. 985-3318.

DELIVER MAN FULL or part time piece work.
Call Terry. 624-6813

WAREHOUSEMAN
Prefer Gen. Warehouse exp. St. to $3.11 hr. BAKER PERSONNEL AGENCY, 1371 N. Gordon, Pom. 623-6361 (1 blk. W. of Garey by fwy) Ont. is 983-1895, 306 W. B. St.

SALESMAN
Wanted part time evenings, 5-9 p.m., Mon-Fri. $3.00 to start. Call Mr Wilson at 624-6813.

CAST. PROD. WORKERS
Sev. openings for various types of casting & alum. men some exp. nec. St. to $5.00-hr. BAKER PERSONNEL AGENCY, 1371 N. Gordon, Pom. 623-6361 (1 blk. W. of Garey by fwy) Ont. is 983-1895, 306 W. B. St.

Machinery and electric maintenance man.
Part time. 621-4791

COOK
Some exp. necessary evening shift full or part time. Apply International House of Pancakes, 1321 E. Holt Ave., Pom.

DISHWASHER-HANDYMAN. Livein. Call after 12 p.m. 982-1115

MECHANICS
Exper. Mechanics, Class A Smog Lic. required. Insurance benefits. Must have own tools. A nice place to work. Contact Jim Valantine Toyota of Pomona. 598-W. Holt. Pom.

PLASTIC MOLD MAKER
For repair and maintenanc
Advance Mold Corp.
355 W. Bonita, Pomona
(714) 593-4587 (213) 967-4161

SERVICE- station attendant, full time and part time, experience necessary. Shell Station, corner Moreno and Central, Montclair.

MOLD POLISHERS
Up to $5.90 per hr plus xlnt benefits for top mold polishers.
AIR CONDITIONED PLANT
Caco Pacific
813 N. Cumming Rd., Covina
An Equal Opportunity Employer

WELDERS
(EXPERIENCED)
22
IMMEDIATE OPENINGS
Welder-Assembler
(EXPERIENCED)
14
Sheetmetal Machine Operators
EXPERIENCED
5
IMMEDIAT OPENINGS
Machinists
EXPERIENCED
4
IMMEDIATE OPENINGS
Challenge Cook Brothers
15421 E. Gale Ave
City of Industry 91745

Engineering Design Checkers

These positions require a background in electro-mechanical packaging, circuit card assemblies and PWB castings. Background should also include familiarization with the following:

MIL-D-1000, MIL-STD-100A, and USASI-Y-14.5. A minimum of 4 years of recent experience is highly desirable.

DESIGN DRAFTSMEN

Immediate openings exist for design draftsmen with 2 or more years experience to:

- Perform detailed design of complex printed circuits, prepare complete layouts, and dimensional analysis to support design.
- Perform digitalanalog packaging of printed circuits. Prepare layouts with emphasis in computer aid design. Experience and knowledge in digitizing or inter-active graphics preferred, but not required.
- Drafting of machine, sheet-metal and printed circuit board details which includes the generation of preparation of assembly drawings parts list with item identification.

QUALIFIED CANDIDATES PLEASE SUBMIT RESUME OR CALL MR.
Lou Jeffers
(714) 629-5111 ext. 261
GENERAL DYNAMICS
Pomona Division
1675 W. Mission Blvd.
Pomona, California 91766
An Equal Opportunity Employer
M-F—U.S. Citizenship Required

MGMT. TRN'EE
Fast growing co. interested in young man w-mech. apt. St. $537. BAKER PERSONNEL AGENCY, 1371 N. Gordon, Pom. 623-6361 (1 blk. W. of Garey fwy) Ont. is 983-1895, 306 W. B. St.

Management Trainees
Young men interested in rapid advancement and retail. Contact Mr. Sanders at 593-5513

IMMEDIATE OPENING. Available for young man to learn General Contracting. Architectural or Construction exp desired. Call 623-1530 between 8:30-5:30 pm

PURCHAS. AGENT
Young man w-some knlg. of steel will go far w-this co. Degree helpful. St. to $850 DOE. BAKER PERSONNEL AGENCY, 1371 N. Gordon, Pom. 623-6361 (1 blk. W. of Garey by fwy) Ont. is 983-1895, 306 W. B. St.

Sales
MAN
A responsible individual desiring to work toward a substantial management future with a national company.
EARN
$700
per month possible to start
Income grows with responsibility. Some travels. For confidential interview, phone
622-1328

MACHINST
for tool and die industry.
(213) 339-6366

PART time warehouse and delivery man, no exp nec. Must be high school graduate. Apply in person 9-5:30 p.m. Mahon's Furniture, 505 Pomona Mall E.

COOK wanted exp clean and fast. 48 hours per week. Joll/ Roger Restaurant Montclair Plaza, no phone calls please.

11—Help Wanted Male

MALE help needed for partially paralyzed man. Prefer 1 yr exp working with paralyzed. Split shift. Refs. 626-2506

JANITOR, 6 days Wk. Start $2.35 per Hr. Bondable, Exper'd. Call (714) 830-5514

ASSISTANT FOREMAN for manufacturing dept. Very capable with figures knowledge of orders, shipping inventory control and production control experience and ability to lead personnel. (213) 965-2471.

BROGDEX CO.
Has Permanent Job Openings
For the Following
Shipping and receiving clerks, stock room clerk, & wax mixers, chemical and mechanical knowledge. Excellent wages & benefits. Steady employment. Only experienced persons need apply.
Apply in person at
1441 W. 2nd St., Pomona
Trade dispute in progress.

TOOL & DIE MAKER
Leading manufacturer of builders hardware has openings to service, maintain and repair large compound and progressive punch press dies. 5 years experience desired. Employees enjoy excellent Co. benefits including:
—2 weeks paid vacation
—profit sharing
—Health, dental and life insurance
—Sick leave
—Long term disability insurance
Contact Personnel department.
ACME GENERAL CORP.
300 E. Arrow Hwy., San Dimas
(714) 599-6881
An equal opportunity employer

EXPERIENCED Auto and General Mechanic. Must have own hand tools Permanent Job. $3.00 per hr. 8-5 p.m. Mon. Thru Friday. 628-8957

PUNCH PRESS OPR
Leading manufacturer of builders hardware has openings for experienced operator to set-up and run punch presses, using progressive and compound dies. 2 or more years experience. Must have own hand tools.
Employees enjoy excellent co. benefits including:
—2 weeks paid vacation
—Profit sharing
—Health, dental and life insurance
—Sick leave
—Long term disability insurance
Contact Personnel Department.
ACME GENERAL CORP.
300 E. Arrow Hwy., San Dimas
(714) 599-6881
An equal opportunity employer

PRODUCTION and General Machinist. Turret Lathe, Lathes 1 yr exper., tools required. Xlnt pay and benefits. Call 986-2041, Mr. Clayman.

★
PLASTIC INJECTION MOLDING
ASST FORMEN
SET-UP
Top pay, excellent working conditions & benefits
Neward Die & Mfg Co. Inc
2066 W. 11th St.
Upland, Calif.
★

INVENTORY CLERK
Steady Work
Good Benefits
UTILITY TRAILER, Mfg.
17300 Chestnut, Industry

MANAGER TRAINEE AND SALESMAN
Enthusiastic inside salesman wanted by national retail co. Our rapid expansion guarantees fast promotions, average earnings over $10,000. Apply at Color Tile, 921 E. Holt, Pom., 623-3584.

SURFACE GRINDERS
Experienced tool room surface grinders to grind precision mold components.
EXCELLENT BENEFITS
CACO PACIFIC
813 N. Cummings Rd., Covina
An Equal Opportunity Employer

100 MEN TREASURE Expedition—$900,000 equal shares. Small expense. Call 627-5462, 6 p.m.-10 p.m.

ROOM additions and remodeling salesman needed to service qualified leads. Call Casa Loma Construction, 628-5800 for more information.

SALES
TRAINEES NOW HIRING
New company in Ontario now under expansion program has positions available in their Ontario branch for aggressive young men.
TOP STARTING PAY
NO EXPERIENCE NECESSARY
WE TRAIN
FOR INTERVIEW CALL
MON., TUES. & WED. ONLY 10-6
983-5980

DRAFTSMAN
Great working cond. for man w-4 yrs. elec. exp., lite typ. St. to $606 DOE. BAKER PERSONNEL AGENCY, 1371 N. Gordon, Pom. 623-6361 (1 Blk. W. of Garey by fwy) Ont. is 983-1895, 306 W B St.

Opportunities at Griswolds
Maintenance Man and Bartender
Apply bet 1 and 4.
555 W. Foothill, Claremont

EXPERIENCED truck tire service man, 2 to 3 years exp. preferred, on road service trucks. Apply in person. 5390 Riverside Dr., Chino.

ORDERLIES. Hospital relief staffing, and private duty, immediate openings, no fee. Homemakers Upjohn, 623-0663.

Evening shift. Apply in person. Denny's No. 46, 2085 W. Holt, Pomona.

COOKS
Michael Jay's Coffee Shops has a vacancy for an Experienced Fry Cook in both their Pom. and La Puente stores. Please call Frank, (213) 964-5516 or Michael 629-0158.

U.S. CIVIL SERVICE TESTS! Men-women, 18 and over. Secure jobs. High starting pay. Short hours. Advancement. Preparatory training as long as required. Experience not always necessary. A Home Study School since 1948 will send you FREE information on jobs, salaries, requirements. WRITE TODAY giving name, address and phone to: Lincoln Service, Inc., Dept. 90-F, 2211 Broadway, Pekin, Illinois 61554.

MEXICAN COOK NEEDED. Must be highly skilled in authentic Mexican cooking. Call 623-9269 or 629-4218 for interview after 12 noon, ask for Mr. Herrera.

SUPERVISE maintenance farm area and horseback riding. Must be over 21, Wed Fri, 2 pm-5:30 pm, Sat and Sun, 8:30 am-5:30 pm. McKinley Home for Boys 599-1227

SECURITY GUARDS
Full and part time employment. 100 Pomona Mall West, Suite 410, 9 am to 5 pm.

WELDERS
Steady Work
Good Benefits
UTILITY TRAILER, Mfg.
17300 Chestnut, Industry

Sell it now with a low cost Progress-Bulletin Want Ad. Phone 622-1201

11—Help Wanted Male

SALES
★ DRIVERS WANTED ★
Full or part time
★ PAID BONUS ★
TROPICAL ICE CREAM
150 N. Reservoir, Pom.
Corner of Price St., nr. R.R.

DRIVERS
Now hiring full and part-time drivers. Openings on all shifts. Hourly guarn. Xlnt medical group ins available. Must be over 21 with good driving record. No exp necessary. We train you. Yellow Cab, 1416 E. Mission, Pom.

SALES
DISPLAY
FULL TIME HELP WANTED
We need 25 men to work in our advertising & display dept.
TOP STARTING PAY
NO EXPER NECESSARY
WE TRAIN
FOR INERVIEW CALL
MON., TUES., WED. ONLY
10 TO 6 P.M.
983-5980

SMALL manufacturing co Claremont area is in need of a Junior Draftsman. College student with some previous drafting exp desirable. This is a full time summer employment position that could lead to part time employment with flexible hours when the student returns to school. Duties will include filing, Drafting Dept record keeping and some light drafting. Call 626-3505, 3-5 pm for appointment. An Equal Opportunity Employer.

PART TIME NIGHT JANITOR FOR COUNTRY CLUB. Hrs. 9-5 a.m. Call 597-2517 for appt.

DETAIL MAN AND PUMP MAN
PALMS CAR WASH
530 E HOLT AVE., POM.

Debit Insurance Agent
$145 plu per wk. guarainteed plus commission. All fringe benefits, local opening. For appointment call 593-1595 or 593-1913.

HARDWARE SALES
Old established co. interested in man w-ex. St. to $4.00-hr DOE. BAKER PERSONNEL AGENCY, 1371 N. Gordon, Pom. 623-6361 (1 blk. W. of Garey by fwy) Ont. is 983-1895, 306 W. B St.

PART TIME MAINTENANCE MAN
$2.50 hour
595-5616 also 964-2419

MAINTENANCE MACHINIST
Immediate opening for a journeyman maintenance machinist exists at our Fontana plant. Applicant should be familiar with standard overhaul and repair practices and machine tools. Xlnt benefits. Contact Personnel Dept (714) 987-2531
NATIONAL CAN CORP.
Etiwanda Ave., Etiwanda
An Equal Opportunity Employer

MACHINE MAINTENANCE
Electrical machine background. Minimum 1 year experience. Own tools.
REULAND ELECTRIC
17969 E. Railroad St.
City of Industry
(213) 964-6410
Call between 8-4:30 Mon.-Fri.

MACHINE SHOP
SWING SHIFT
Engine Lathe Operator
O.D. Grinder
W-S Chukcer Operator
Own Tools
REULAND ELECTRIC
17969 E. Railroad St.
City of Industry
(213) 964-6410
Call between 8-4:30 Mon.-Fri.

TV TECH
RCA has immed opening for exp TV technician. Xlnt starting salary. Phone 987-4794 for appt, 9 a.m.-4 p.m.
An Equal Opportunity Employer

12—Help Wanted Fem.

FOR an exciting career in the world of fashion, phone 621-3200 ask for Sherry, Branch Manager for Sarah Coventry Fashion Jewelry.

BARMAIDS WANTED. No costume, no topless, Pomona's most propserous beer tavern, opportunity for advancement. Apply HARRIS TAVERN, 2625 N. Garey Ave, Pomona

REAL ESTATE licensees needed by a SOLID company that will TREAT YOU RIGHT and PROVIDE YOU with the OPPORTUNITY to make TOP MONEY! Call SAINTE-CLAIRE REALTY for CONFIDENTIAL interview. 624-9611 or stop in, 4710 E. Holt, Montclair, next to "the Bowlium"!

GIRL FRIDAY
Fascinating posn', in 1-girl ofc. Co. has an acct. but some bkpg. & typ'g. des. Fee Negot. St. $500 Others free & fee. BAKER PERSONNEL AGENCY, 1371 N. Gordon, Pom. 623-6361 (1 blk. W. of Garey by fwy) Ont. is 983-1895, 306 W. B. St.

WAITRESS
Exp required. Tin Lizzie Restaurant, 2317 "D" St., La Verne. 593-6119.

BEAUTY OPERATOR WANTED
Good opportunity in Diamond Bar. Call 595-7219.

KEYPUNCH operator, min 2 yrs exp. 5 day week, 7 a.m. to 3:30. Benefits. Equal opportunity employer, 309 E. Commercial, Pomona, (714) 622-1214.

BAR MAID, NIGHTS.
Family type apply in person.
214 W. Holt, Pomona.

BABYSITTER for summer vacation, reliable teen. 2 children, 6 and 9 years. Vic. Russell Place and Mills. Own transportation. Call after 5 p.m. 626-1409.

VIVIANE WOODARD Cosmetics needs women to train as professional product advisors. High earning potential in exciting world of makeup. Call 622-8536.

COMBINATION housekeeper-babysitter. 5 days week. Salary open. Call 629-9475 after 5 p.m.

WAITRESS OVER 21
Full or part time. Ont. area.
Call 983-9128.

MAIDS FOR CLEANING APTS.
PINES APARTMENTS
9550 Fremont Ave., Mtcl. 624-0316

★ ★ ★ ★ ★ ★ ★
REGISTERED NURSE
RELIEF SHIFTS
CHARTER OAK
Psychiatric Hospital
(for adolescent girls)
213/331-3510-332-2023
★ ★ ★ ★ ★ ★ ★

GENERAL OFF.
Very special pos. with estab. co. Some payroll & fig. work acc. typg. Life speed-wrt'g or S.H. des. FEE NEGOT. St. to $500. Others free & fee. BAKER PERSONNEL AGECY, 1371 N. Gordon, Pom. 623-6361 (1 blk. W. of Garey by fwy) Ont. is 983-1895, 306 W. B. St.

HSKPR-live in approx 2 mos for invalid lady and husb. Rm. board, salary, Pom. (213) 698-4406 aft 4.

NEED MATURE BABYSITTER
REFERENCES
624-9855

EXPANDING commercial Electronics Co. seeks secretary for G.A. dept. Above average office skills required. Excel. working cond. and fringe benefits. Salary commensurate with experience. Job relocating to Orange Co. within 6 months.
MSI Data Corp.
626-2451
Equal Opportunity Employer

ACCTS-SECY
Leading local firm needs combination typ'g & bkpg. lots of variety St. $450. BAKER PERSONNEL AGENCY, 1371 N. Gordon, Pom. 626-6361 (1 blk. W. of Garey by fwy) Ont. is 983-1895, 306 W. B. St.

LIVE IN HOUSEKEEPER, care for 2 school age boys and 3 year old girl. Call 628-2682.

MEN
CAREER OPPORTUNITY

Are you in a job where your earnings are not adequate? Where the conditions are not pleasant or you don't see an opportunity for growth?

We have an opportunity for you to accomplish all three of these things in our organization. Our most successful men never sold anything before becoming associated with us, but are now making substantial incomes and some of them have become managers.

We will give you carefully planned, personalized classroom and on-the-job training to assure your success.

Why not let us talk with you. We will not employ you unless we both agree that you have a better-than-ever chance of being successful at Forest Lawn. Help people make arrangements in advance of need.

Call the Sales Manager for further information.
Mr. Westover Pomona, San Gabriel Valley Area
(714) 621-3049 (213) 966-6750

12—Help Wanted Fem.

RN Hospital relief staffing, immediate openings and private duty. No fees. Homemakers Uphohn, 623-0663.

✓FRY COOK
Over 25 and experienced. 5 shifts per week, 4 p.m. to 12 a.m. Many benefits. Apply before 10 am daily. 1542 W. Holt Ave, Pomona

COCKTAIL watiress, exp. attractive, full or part time, good fast house, no food. Apply 12 a.m. to 3 p.m., 1250 E. Mission, Pom., Mr. Collins, (714) 623-9170.

MATURE woman to care for 3 children wekdays. Own transportation. 623-4992.

SECRETARY-light typing and bookkeeping, neat appearance and ability to deal with public essential requirements. Call 627-1314 or 626-4340 aft. 10 a.m.

GO-GO DANCERS, barmaids, waitresses, good pay and tips, over 21, call after 12 noon, 623-9140

SECRETARY
Pres. of med. size. co. needs versatile sec'y. w-ave. S.H. & good typ'g. Fee at least ½ paid. St. to $600. Others free & fee. BAKER PERSONNEL AGENCY, 1371 N. Gordon, Pom. 623-6361 (1 blk. W. of Garey by fwy) Ont. is 983-1895, 306 W. B. St.

FULL TIME house and child care needed, excellent working conditions. Salary open. Early a.m. or eve call 985-3776.

EXP WAITRESS wanted. Apply at B & G Restaurant, 547 E. Foothill, Pomona

DOMESTICS, experience and car necessary. Homemakers Upjohn, 623-0663.

NEED TEMPORARY WORK?
Never a Fee at Baker
Temporary Office Service
1371 N. Gordon, Pomona 623-6361
(1 blk. W. of Garey by fwy) Ont. is 983-1895, 306 W. B. St.

GOVERNESS or Mother's helper for pre-school children, Monday thru Friday 9 to 5. Upland-Ontario area. 983-8827.

Stockwell & Binney
Mature sales lady. Must have recent sales exper. Call 629-5018 for appt.

CLERK TYPIST
EXPER in production or material control. Shorthand preferred
FMC
Wayne Division
1201 E. Lexington, Pom
623-4071
An Equal Opportunity Employer

WAITRESSES wanted, must be over 21. Apply in person at Cock-A-Doodle Restaurant, 12940 Central Ave, Chino

RNs—OPERATING ROOM
Operating room technician
Permanent Openings 7-3:30
to experienced operating room technicians or registered nurses with operating room experience.
Contact Personnel Dept.
San Antonio Community Hospital
999 San Bernardino Rd., Upland
Weekdays 9-11 a.m., 2 to 4 p.m.
or call 985-2811 ext 1118

LADY to do house work. 1 day a wk. Upland $2.00 per hr. Must have own transportation. 985-5832 eves.

KEY Disc operator, with 1 yr actual exp. or 3-5 yrs 029 exp some supervisory exp desirable salary comensurates with exp. 627-1537

HOSTESS responsible and out going rent TV to patients in hospitals. Apply in person Chino General Hosp., 2:30 to 4:30 Monday Thru Fri.

Stop!
— CALL NOW —
Accept my challenge
If you are a professional minded man looking for an honest career with a future, realistic expectations with an income geared to your qualifications, preferable age 28-45 with sales exp. you may be our man. Large, local, national firm. Local work, no canvassing.
(714) 884-6660
ASK FOR MR. SLATER

AVON HELPS EASE BUDGET PINCH!
Earn extra cash to pay those bills. Independent AVON Representatives sell our famous products in their spare time. It's so easy to get started you'll wonder why you waited to call:
629-2587

APPOINTMENT SECRETARY. EVES 2-3 PER DAY. $4 PER HR. Salary plus bonus. 629-3215 and 622-6667.

CREDIT CLERK
Covina co. needs you now. To $400.
Betty Lou (213) 963-4131
ALOSTA PERSONNEL AGENCY
620 W. Alosta, Glendora

BARMAID PART TIME.
No experience necessary.
El Patio, 855 W. 2nd, Pom. 623-9567

COOK'S HELPER. Apply in person at Antonio's Restaurant, 1542 W. Holt, corner of Benson, Ont.

RN Full time
Apply at San Dimas Convalescent Center, 535 E. Bonita Ave., Ph. 599-1248.

EXPERIENCED single needle operators. Section work. Top pay. 326 E. Holt, Ontario.

BABYSITTER, 5 days per week. 7:30-5:30, your home, Pomona-Montclair area. After 6. 986-0896.

TYPIST
If you have Dict. exp. & some G.O. bkgrd. check this. St. to $550. BAKER PERSONNEL AGENCY, 1371 N. Gordon, Pom. 623-6361 (1 blk W. of Garey my fwy) Ont is 983-1895, 306 W. B. St.

★ GAREY ★
EMPLOYMENT AGENCY

CLAIMS CLRK	to 718 doe
LEGAL SECYS	to 600
ACCOUNTING REP	to 540
SALES SERV CLK	500
SHIPPING/RECEV CLK	500
ACCNT SECTY	450
MEDICAL ASSISTANT	450
CLERK TYPIST	425
DETAIL CLERK	400
CASHIER	375
CASHIER (P.T.)	st 2.15 hr

637 North Park 623-4391

NURSE Aides, hospital relief staffing, all shifts, immediate openings. Exp. necessary. No fee. Homemakers Upjohn, 623-0663.

Salad Lady
Exp in buffet work for country club Phone 982-1358. Ask for chef.

PRESTIGE law firm has 2 secretarial positions available. Would prefer probate experience but will consider qualified secretary. Mrs. Tarrabe 629-2521.

ADMITTING CLERK
evenings and week ends
prior office experience required
Park Ave. Hospital
1225 N. Park Ave., Pomona
629-4033

COOK
Prefer middle aged woman
Must be able to work week ends.
apply in person
Hollander Cafeteria
Montclair Plaza

ASSIST. BKPR
Asst. w-payroll & AR posting. Some mch. ex. helpful. St. $476. BAKER PERSONNEL AGENCY 1371 N. Gordon, Pomona, 623-6361 (1 blk. W. of Garey by fwy) Ont. is 983-1895, 306 W. B. St.

Assemblers
(summer work)
Electronic company seeks assemblers for temporary assignment. Bkgd. in assemb. soldering and board stuffing desireable. Color code knowledge helpful. Recent assbly exp. preferred. Apply in person:
M S I DATA CORP
4747 Brooks, Mtlc. (714) 626-2451
an equal opportunity employer

Exp Waitress
Over 21, wkends, nights and 1 lunch. Please Apply at, Love's Restaurant, Foothill and Garey, Pom

EXPER help wanted on ladies capris. Zipper setters, band setters, overlock. Apply at RML Sportswear. 1756 S. Garey, Pom

(Continued Next Page)

12—Help Wanted Fem.

Previous Page)
(Continued from

Legal Secretary
with W.C.A.B. experience
623-6508 for appt.

★ RN ★
FULL TIME $41-shift
★ LVN — RELIEF ★
4 day week
$28-shift
CONV HOSP 621-4751

COMPANY REPRESENTATIVE
Outstanding national company is seeking individual for a 24 hr week career position to supplement family income. Prefer person living in Pomona-Ontario area. Must have own car and no small children. No experience necessary. All expenses paid, including employment fee. Flexible hour schedule. $2.50 to start.
Also fee jobs.
TRI-COUNTY
EMPLOYMENT AGENCY
3701 Merrill, Suite 18
Riverside 683-8121

FULL TIME
If you are looking for an unusual job and are interested in beauty secrets, call Viviane Woodard Cosmetics, 628-8321, Subsidiary of General Foods.

DRAPERY shop needs full time or part time power machine operators. If you are not exp do not apply. We try you out on the machines you will run. Inq in person. No phone calls, 117 E. Holt, Ont.

PART TIME women needed, age 30 to 45, apply between 11-1 p.m., Pomona Bakery, 270 W. 3rd St., Pom.

MESSENGER needed immediately. Young lady needed as messenger for consulting engineer-planning firm. Knowledge of Los Angeles area desirable. Must have reliable car and be available to work as first priority. $2.75 hr plus car mileage. Contact Mr. French or Mr. Christianson, (714) 623-8787.

WAITRESS wanted, exp, must be over 25 years of age. Clyde's Chateau, 956 W. Holt, Pomona.

COSTING CLERK
Good basic math experience, especially percentages. Some knowledge of inventory control helpful. Interview by appointment only. In Disco Incopr. 985-1911

DENTAL-RECEPTION
Loe community oriented medical group in Pomona desires exp'd receptionist-assistant with knowledge of various types of medical insurance, billing, X-rays and chairside procedure. Hrs 9 to 6 p.m., Mon.-Fri. Call Lynne (714) 623-6981. An equal opportunity employer.

NURSES AIDE
All Shifts
San Dimas Convalescent Center
535 E. Bonita Ave., San Dimas
599-1248

POWER sewing machine operators on ladies' dresses. Exp only need apply. Wil Mohiles of Calif., 1247 W. Brooks, Ont.

OVERLOCK OPERS will train. Time work and piece work, vacations & holidays paid, never slow. 623-3313, 245 San Lorenzo, Pomona.

UPLAND general contractor requires experienced accounts payable clerk-receptionist familiar with subcontract transactions and payroll in construction trade. Typing and some shorthand required. Send detailed resume to: Box 715, Upland, Ca. Position to be available June 18, 1973.

KEYPUNCH
Some exp. w-029 needed for daytime hrs. St. $500 DOE. BAKER PERSONNEL AGENCY, 1371 N. Gordon, Pom. 623-6361 (1 blk. W. of Garey by fwy) Ont. is 983-1895, 306 W. B. St.

HAIR STYLIST
Full or part time. Take over some clientele. Ruth's Beauty Box, 327 East "E" St., Ontario, 983-1612 or 685-3783.

LIVE in help, now through summer. Must like children. Room, Board and Salary. Ph 624-6535

RN SUPERVISOR
7-3:30 and 3-11:30
LVN CHARGE NURSE
11-7:30
NURSES AIDES,
Experienced. Full and Part Time Days and PM Shifts.
APPLY
JULENE CONVALESCENT CENTER
1550 N. Park
POMONA 623-0791

VN Hospital relief staffing, immediate openings and private duty. No fee. Homemakers Upjohn, 623-0663.

FUTURE PLUS
Move up fast, lite exp. To $390.
Betty Lou (213) 963-4131
ALOSTA PERSONNEL AGENCY
620 W. Alosta, Glendora.

DIRECTOR OF NURSING
for 59 bed convalescent hospital. Experienced only. Xlnt. salary and working conditions. Off weekends. Ontario Nursing Home, 1661 S. Euclid Ave., Ont. 984-6713.

13—Sit. Wtd. Male

RELIABLE brother-sister Dutch cleaning team desire work, $2.75 hr. Phone 628-7420.

PAINTER NEEDS WORK
INSIDE ONLY. 629-4935

FAMILY seeking evening time employment. Exp'd in restaurant kitchen helper or maintenance cleaning. Good refs. 627-5359.

14—Sit. Wtd. Female

MIDDLE AGED WOMEN
WILL DO HOUSE WORK
Call after 5 p.m. 629-1064.

Will baby sit pre-and school age children. Ph. 628-5178

16—Educational

NORTH-WEST COLLEGE
Of Medical & Dental Assistants
Veterinary Assistants
Inhalation Therapy Tech
134 W. Holt, Pomona
623-1552 or (213) 331-4915

17—Music-Dancing, Dramatics

YOUR home or mine. Piano, organ, accordian, also band instrument lessons. 13 yrs exp. 629-4752

PRIVATE LESSONS
Guitar—Clarinet—Trumpet—Flute
Piano—Sax—Organ—etc.
DUGAN'S MUSIC CO.
5065 South Plaza Lane
Montclair Plaza
621-2965

REGISTRATION NOW OPEN!
FOR SUMMER SESSIONS!
(LIMITED OPENINGS)
★ GROCERY CHECKER
★ CLERK TYPIST
★ IBM KEYPUNCH
★ MEDICAL RECEPTIONIST
★ RADIO & COLOR TV BENCH TECHNICIAN
★ INDUSTRIAL DRAFTING
Mechanical & Architectural
★ AIR COND., REFRIG. & MAJOR APPL. REPAIR
★ IBM COMPUTER PROGRAMMING
NEW EDUCATIONAL LOAN PROGRAM!
NO PAYMENT TIL 60 DAYS AFTER GRADUATION
Placement Assistance
V.A. approved
rti
Business College
360 E. HOLT
POMONA 623-6454

20—Hay-Grain-Feed-Pasture

● HAY CUBES ●
Bulk or bag. At Norm's Feed, 11708 East End, Pom. 628-7016

21—Miscellaneous

NEW-USED-REPOS-DEMOS
FEW EXAMPLES
RCA 25" color TV 100% guar., $198
Sofas and Love seats $98.
Refers $40
Quad Sound $108
8 ft. Consoles $190, ETC., ETC.
No down, terms available
L. C. Freight Liquidaters
621-3412 4726 Brooks, Mtc.

JOLLY'S BARGAIN SHOP
NOW OPEN
993 W. Holt, Pomona
Come by and see me. New, used, furnuture, bric and brac. Will sell on consignment too!

TAKE OVER PYMTS
1973 5 ft. Mediterranean console, Garrard professional turn table. Cocktail bar, 12 speakers. No down $9.50 mo. or pay balance of $197.16.
L. C. Freight Liquidaters
4726 Brooks, Mtcl. 621-3412

FOR SALE: Cemetery lots, Pomona cemetery, spaces 5 and 6, lot 172, block D. Bargain, $260 each. Write Owanda Cantelmi, 1204 Quincy, Delano, Calif. 93215.

DISHES, glass, bottles, bedding, books, aquariums, furn, collectables. 410 E. State St., Ontario.

24x40 ALL STEEL BUILDING, $1850 DELIVERED. OTHER SIZES AVAIALBLE. PHONE 685-5198.

I REPAIR garage drs. Springs, hdware, etc. Install-repair "Genie" auto. operators. 982-4602

CARPET — WILL BEAT ANY PRICE, first quality guar. Fin avail, nodn, cont lic 266830. 624-7119

Assume payments
8 track recorder and player am-fm, fm stereo, 150 watts professional turntable, 8' Spanish console. Sells elsewhere for $599.95. Assume bal. of $342.10 or terms avail. Dlr.
L. C. Freight Liquidaters
4726 Brooks, Mntclr 621-3412

$199.95 WATERLESS stainless steel cookware, 3 ply, 17 pice, never used. Sacrifice $49. (213) 339-3421

SHAG CARPET
Completely installed, $4.49 sq. yd. includes carpet, pad, installation, while it lasts. Lloyds Carpet Outlet, 4230 E. Mission, Pomona.

VINYL REPAIR
Repair, recolor, renew. Guaranteed. Call for free est. Vinyl Repair Service, 3973 E. Mission, Pma. 629-8087..

FOAM RUBBER-FOAM PLASTIC
Lowest prices, largest selection
Millers, 416 E. Holt, Pomona

AS TANKS, 50 gal, never used, 27" wide x 42" long x 11" deep, $35. Phone (213) 964-2102.

COUCH RUN DOWN? Let us reupholster like new. Father and Son. We do our own work. 599-3874

GOV'T SURPLUS
Coleman Sales & Service
Your Best Buys Are At
M & I SURPLUS, Inc.
2695 N. Garey Ave. Pomona
Open 7 Days 593-6616
BROWSERS WELCOME!

OVER 20 Kirby vacuum cleaners with attachments. Take your choice, from $45 to $145. See at 3934 E. Missin, Pma (next to roller paladium). 1 yr guar with ea vacuum. 629-7196

TEAKWOOD dining room set 6 chairs and break front new, 6 bar stools, dresser with round mirror and night stand. 593-5921 aft 5 p.m.

WHATEVER YOU WANT
YOU'LL FIND IT AT
THE MISSION SWAP MEET

Speakers, speakers,
23" Walnut speakers, retails $49.95, $19.95 each. No dealers, 621-3412.

CAKE DECORATING. Beginner's class starting June 28, 7:30 p.m. 10 weeks, $25. All materials and supplies furnished. Bet's Crafts, 348 S Towne. 622-8477

2 DBL BEDS, 1 twin bed, $20 each; 1 maple dinette set, $35. 3683 Chino Ave., Chino. Ph 627-2314

PROFESSIONAL SHAMPOO BOWL AND CHAIR, $100.
628-3201

FOREST LAWN Cov. Hills. Must sacrifice below cost, 4 sps, 1 lot, prime loc. Beautiful view. 982-2876

NEW lumber, electric stove $15, royal typewriter $25, waffle iron, aquariums etc 599-3952

EVERETT Piano-sells new more than $1,300, xlnt cond., $600. Gas dryer, Clothes Sensitizer Kenmore $60. Ph. 621-3778

4 PC Blue sectional living rm set, Kroehler $150 9x12 Oval braided rug, $25. 628-2391.

LIVING room furniture, no sofa, $60. White refrig. $10. Crib mattress $5. 5000 btu air cond., near new $50. 622-8879.

LARGE Oriental plates, figurine, braid carpet, sewing machine, pressure cooker, curtains, chest of drawers, table, etc, etc. First $50 takes all. 985-5608

22—TV-Radio-Stereo

$99.95 COLOR TV's
Reconditioned with warranty. CLIFF KING TV, 2148 N. Garey, Pomona. 593-1048

25' COLOR TV, $200 or best offer, excellent condition. 623-2839

17-INCH Portable Sylvania color TV, like new. $195. Call after 6 p.m. week days. 593-5945.

RENT, $6 MO. COLOR TV
Also stereos, washers, dryers, refrigs, option to buy. (714) 595-0047

TVS FOR SALE $20, $35, $50
Excellnet Condition
1327 W. Holt, Pomona, Dlr.

21" COLOR TV, $100, excellent condition. 1327 W. Holt, Pomona. 622-6740. Dlr.

USED TV's, COLOR-B & W
SOME LIKE NEW
RENT WITH OPTION
FREE Check Up On Old TV
BILL'S TV—SINCE 1958
183 W. Holt, Pom.
622-3331
Open Mon. and Fri. eves—Sat til 8
Cash or Credit

23—Music Instruments

LOWREY Holiday deluxe organ with rhythm and AOC. Xlnt cond. $800 or best offer. 593-1479 aft 5 p.m.

BEAUTIFUL KIMBAL SPINET PIANO
LIKE NEW. $550. 593-2010

NEW ELECTRONIC ORGANS
LOW AS $495
(714) 825-5538 dlr.

PRIVATE PARTY WANTS TO BUY PIANO FOR CASH.
623-2541

BALDWIN organ, largest spinet model, in rich mahogany finish, clean top condition, $895. 626-6276

RENT a New Wurlitzer spinet piano $12.50 mo. Apply rent to purchase.
DUGAN'S MUSIC CO.
5065 South Plaza Lane
Montclair Plaza
621-2965

LEASE A PIANO
$10 a month. (714) 825-5546

GOING OUT OF BUSINESS
PIANOS—All styles, lifetime warranty. Over 40 left. 30% off.
ORGANS—New and used. 5 yr factory warranty. All sizes. Lowrey. Wholesale plus 10%
FINAL DAYS!!!
OFFICE EQUIPMENT—Desks, chair, typewriters, furniture, swag lamps.
ACCESSORIES—Band box, ½ price. Leslie speakers, bench pads, music ½ price.
GREENS MUSIC CO.
5156 Holt Blvd., Mtcl.
626-1239

● ● ● ● ● ●
SURPRISE THE FAMILY
WITH A CAR PURCHASE
THROUGH THE
PROGRESS-BULLETIN
WANT ADS
● ● ● ● ● ●

23—Music Instruments

HEATHKIT THOMAS ORGAN. LOOKS AND PLAYS LIKE NEW, $500. 593-4842

HAMMOND Organ H-100, like new. Sacrifice price. Call Jodi Dautert or Debbie Lynn (714) 982-7305 after 6 p.m.

PIANO, Kimball, upright console, perfect condition. You move. $600 firm. 626-0130 aft 5 p.m.

VIBRAHARPS, Jenco 3 octave, variable spd, motor, xlnt cond New $1200, sac. $550. 983-8789.

B-3 Hammond organ,
like new Leslie speaker
984-7537

NEAR New Yamaha Piano $800. 626-7408

7 FT Grand Piano, in Circassian Walnut. Beautiful Living Room piece Ph. 624-0321.

USED STEINWAY GRAND (2)
USED STEINWAY UPRIGHT (2)
YAMAHA PIANOS
Concert Quality—Family Prices
RALPH PIERCE MUSIC
435 E. Holt, Pomona 623-5525

BALDWIN spinet piano, wine mahogany finish, xlnt cond. $450 or best offer. 624-0500

BALDWIN PIANOS—ORGANS
Our biggest organ sale of the year.
Save $300-$900
BAUER-BALDWIN
4765 Holt Blvd., Mtcl. 624-7171

24—House Goods Sale

MAPLE Dinette set; console color TV; leather sofa; some antiques and lots miscel. 623-5873.

BEAUTIFUL bar, L-shaped, paid $300, sells for $150. Washer, good cond, $35. Spanish carved end table, $25. 2 White end tables, $8 each. Large heavy duty dolly paid $175, sells for $50. Lots of other items. Ph. 982-7532

WHATEVER YOU WANT
YOU'LL FIND IT AT
THE MISSION SWAP MEET

Close Out Bedrm. Sets
Metal, oak, mahogany, Mediterranean, maple and walnut. Excellent prices.
GIST'S
400 Pomona Mall West 622-7277

HOUSEHOLD items: furn, children's clothes, misc. Also 8-gateleg table. 4364 Denver, Mtcl. 621-1375

NEW SINGLE WATER BED
WITH LINER, $20. FRAME $10.
983-6561

Light brown French Provincial
7½ ft couch and chairs, $50.
Phone 597-3578

26—Furniture Rent

RENTALS
REFRIGERATORS RANGES
DESKS, CHAIRS, TABLES, ETC.
GIST'S
400 Pomona Mall West NA 2-7277

27—Appliances for Sale

WALL refrigerator air conditioner, electrical 220. Like new $125. Ph. 626-8343, 624-5939 aft 3 p.m.

MOVING, selling Maytag dryer. Almost new. $150.
626-8635

1 YR OLD eyelevel, double oven, avocado color range; lrg refrigerator, 1 yr old, avocado, matching set, both for $350. 624-1004

FURNITURE stripping, wood or metal. DIP'N' STRIP, 404 E. San Bernardino Rd., Covina. (213) 966-5010.

★ RENT ★
New TV's and appliances. Low rates. No deposit. (213) 966-4910. Also used rentals.

2 SPD. Frigidair washing machine. Xlnt cond, 2 ovens, 4 burner gas stove with broiler both copper. Best offer. Ph 623-4411

28—Miscellaneous Wtd.

WANTED
I buy gas stoves, refrig, furniture for a new business. I pay more. 623-7241 anytime, dlr.

I NEED TV's WORKING OR NOT.
Also colors and stereos.
622-6740

OLD COMIC BOOKS
Related items, esp Disney material. 621-4503

Top dollar paid for
used furniture and appliances
623-8347, 624-3008

GOV'T SURPLUS
M & I SURPLUS, Inc.
2695 N. Garey Ave., Pomona
Open 7 Days—593-6616
Dealers in Gov't Surplus
& General Merchandise

CASH FOR DISCARDS
1 ITEM OR GARAGE FULL.
629-0160

STEEL cabinet 40" wide by what have you. Reasonable.
624-6818

CASH for old dolls, cut glass, jewelry, dishes, furn, anything over 30 yrs old. 599-2723

PLASTER MIXER
984-4417

LET us buy your furniture and misc for Cash, or sell it on consignment. Consignments accepted daily 10 a.m. till 5 p.m. C. and L. Auction Service, 4953 State Street, Montclair, Calif. Ph 628-0516.

WILL pay cash for color and portable TVs, stereos and tape equipment, working or not. Call 593-3213 Mon.-Sat., 10 a.m.-6 p.m.

29—Swaps

WANTED EXTRA LARGE ROOF TYPE OR WINDOW WATER COOLER. 628-8262

MISSION SWAP MEET
BIGGER AND BETTER
WEDNESDAYS, SATURDAY, SUNDAY
BUYERS FREE ON WEDNESDAY

30—Mach. & Tools

ACETYLENE welding and cutting outfit, with cylinders and cart, $139. $180 amp Miller C welder complete $86. Victor California 915 S. Grove Ontario 983-0471

33—Pets-Poultry Rabbits & Supplies

AKC TOY POODLE PUPPIES. APRICOT 2 MOS. REASONABLE. 597-2844.

AKC St. Bernard male
2 yrs, $100.
986-2345 or 621-2693

AKC COLLIE pups Excellent breeding and temperament. Sable and tris. Pet and show quality. 987-2351.

Weimeraner Labrador
female puppy, $20.
982-6091

AUSTRALIAN silky terrier, male, 10 months old, AKC, $100. After 5 p.m. call 983-6185

PURE WHITE MALE SAMOYED, 2 YRS. OLD, VERY FRIENDLY. $15
599-5339

AKC red miniature dachshund pups. Very small. In Fontana.
(714) 822-2978

AKC SPRINGER PUPS
field. $50-$75. 628-4249

Professional grooming
All breeds 8 am-10 pm. 628-9459

SAMOYED pups AKC regis. Champ stock, 12 weeks old.
593-0941

GREAT Dane, beautiful show Harlequin and black females only. Shots and cropped. 3 mo. 987-7706.

Boxer pup AKC,
show qual., reas., to good home.
(213) 331-8175

Cute Kittens Free
(2 white) will deliver. 593-0173

2 MALE PUG PUPPIES,
AKC registered. Reasonable.
595-3071.

PROFESSIONAL Dog grooming, $5 and up, 24 hr service. 11245 Dorset, Pom. 628-9459

Special Puppy Classes
$24.95 per mo. 628-2084

AKC poodle, studs in dark apricot and all colors, 6" to 12". Puppies, all colors. 628-9856.

BEAUTIFUL sable female collie, 11 months old, registered, $75.
595-7755

FREE English sheep dog, female, 2 years, excellent with kids. Phone 628-1858.

ST Bernard Female brown and white 2½ yrs $50. Good with kids. 627-5946

34—Livestock Sale

★ HORSE SHOEING ★
CHUCK MICHEL 628-4321

★★ Horseshoeing ★★
Trims and corrective. 621-1426

2 well broke regis. Arabians. Also thoroughbred studs for lease very reasonable Stud service $100. Top blood lines. 628-5673 aft 6

34—Livestock Sale

Shetland pony $25.
628-0258

RIDING Lessons. English, Equitation-Jumping. Special $17.50 per mo. Call 628-2084.

Wanted Appaloosa Mare,
must be registered,
broke and gentle. 626-4887

Western Saddle $40
2183 Notre Dame, Pom. 628-8481

3 yr. Old Pony Gelding
Gentle. 628-9658

BAY mare, Quarter and Morgan, excel riding. Appy stud colt, leopard color 7 mos old. Arabian quarter gelding, 3 yr old, plus tack. 628-4249

REGISTERED American Quarter horse and reg. Buckskin mare, champion cutting horse, well broke, gentle for children. 9 years old. Many points toward AQHA Championship in show ring. Must sacrifice $1500. 822-2412.

HORSES TRAINED. Your place or mine. West-Show-Pleasure. Chuck Michel, 628-4321.

24x40 ALL STEEL building, $1850 delivered. Other sizes available.
685-5198

UTAH SADDLE HORSES
Gentle broke for children or adults.
Will sell or trade. 983-7727

CORRAL FOR RENT
In Claremont. 624-6100

36—Houses for Sale

GENERAL

LINCOLN PARK AREA
FOR SALE BY OWNER, newly redecor, 3 bdrm, 2 bath, $26,500. 305 E. Lincoln, 623-5678. Prin. Only!

★★ ALTA LOMA ★★
Small ranch ½ acre home. Horses ok! Approximately 1800 sq ft, exceptionally lge 3 bdrm, 3 bath, in best Alta Loma area. Priced below market at $42,500.

★★ CLAREMONT ★★
Best executive buy of the year. Just under 3,000 sq ft with everything, everything, everyting, 4 bdrms, 3 baths, extra large closet space, fireplace, bar, patios. Urgent sale, $48,000.

● SHOPPERS SPECIAL ●
4 bdrm, air cond, fireplace. In Chino, clean and cozy with many extras. $27,000. Will satisfy any fussy home hunter.

★ STOP, LOOK, READ ★
You tell us your desired type of home and price and we will make a profile of all homes for fitting your need. We pridefully believe our service is second to none, and yet we continually strive for perfection. You owe it to yourself to try us, and call
D-BAR REALTY
12626 CENTRAL, CHINO
(714) 627-6168

LOVELY 2 bdrm house in country, larged fenced back yard. Country size kitchen, freshly painted inside and out. $3500. For equity and take over payments of only $82 per mo. Call 597-3758 for appt. with owner.

WHY PAY RENT, buy this 3 bedroom home with hardwood floors, shingle roof, carpets and drapes. $18,500, small down, payments like rent.
FOWLER REALTY 593-7491

GOV'T REPO'S—TOP 4

Pomona, 3 br, 2 ba.	$12,450
Ontario, 2 plus den	$17,000
Cucamonga, 3 br, 1½ ba	$20,900
Montclair, 4 br, 2 ba Plus Pool	$23,950

Many, many more
ADVANCE REALTY 624-0014

BY Owner, 1 acre, large Ranch home, 3 bdrm, 1¾ bath, living room, den with fireplace, 25x14½ family room. Large Outside patio with pool. Ph 628-3437

Century 21
DeROSE REALTY
105 E. ARROW HIGHWAY, POMONA
593-7404
SPECIALIZING IN RESIDENTIAL PROPERTIES
Look for us on Radio and Television. Our only thought is to give sincere service to you and to our Community.
"POMONA VALLEY IS BEAUTIFUL"

VACANT HACIENDA
Lovely home, gabled red tile roof line, adobe walls, estate lot, colorful patio, sliding glass, wide stairways. All beautifully decorated. Huge living room, fireplace separates dining, shag carpeting, 3 bdrms, 2 baths. Remodeled colorful kitchen, fine location. Full price $19,000, VA down payment $595. Entire balance payable $134.42 per mo both prin and int.
DELANEY REALTY
627-3529 or (213) 332-6267

NO DOWN! PAYMENT!
— on many of these 2-3-and 4 bedroom homes in many areas of the valley with monthly payment starting as low as $140 per month INCLUDING EVERYTHING! You DON'T have to be a vet to qualify! We have a list of over 500 homes to choose from at all prices and terms! You'll have no need to go anywhere else! We're next to the "Bowlium" in Montclair at 4710 Holt Blvd! GIVE US A CALL NOW!!
SAINTE-CLAIRE REALTY
CALL ANYTIME!
624-9611

Family room plus bonus room
Exceptionally nice 3 bdrm, 2 bath home in quiet residential area. This home has attached double garage and enclosed rear yard. Existing loan can be assumed or other financing is available. $21,500
RAY LEVICK, Realtor 622-6659

GOVERNMENT REPOSSESSION SALE
VA SELLS ITS PROPERTIES WITHOUT DISCRIMINATION
2, 3 and 4 Bedrooms
SOME AS LITTLE AS
$100 Moves You in
ALL IMMEDIATE AREAS
ANYONE CAN BUY
SE HABLA ESPANOL
CALL LEWIS REALTY
626-8597

3 BDRM with 18x38 pool, liv rm, din rm, AC, burglar alarm, intercom, 2 baths, cpts, cov'd patio, 2 car gar. No down payment. $23,000.
MDB REALTY
626-2518 or 624-5051

Owner Transferred
Vacant, $200, move you in. (VA Terms) Others pay closing costs only. Sharpest home in San Dimas. Lovely area. Beautiful Shag cpting. Genuine wood paneling in living room. Queen size kitchen with built-ins. 2 car garage, chain link front and rear. Rodriquez Realty.
Equal Housing Opportunity
623-2588. 1721 West Holt, Pomona

● ● ● ● ● ● ● ●
ONE GOOD JOB
DESERVES ANOTHER.
HIRE THE VETERAN!
BETTER MOTIVATED
BETTER TRAINED
BETTER EDUCATED.

36—Houses for Sale

GENERAL

OWNER TRANSFERRED AND MUST SELL NOW! $50. TOTAL TO G.I.-ALL TERMS available this 3 bdrm, family rm house with a custom built fireplace, Bar-B-Q, Planter & 22' covered patio. Is a STEAL a. $18,500. Make Offer. Call 626-6077-622-1306. Owner will leave 1 year old Refrigerator This suggested Ad By Bro. Jones and Emmitt L. Pippin

ALTA LOMA

LUSCIOUS NEW CARPETING
$1000 dn. Clean 4 bdrm or 3 plus family rm, 1¾ baths, spacious living rm with f-place. Covered patio, drapes, cooler, fenced, lovely landscaping. $24,500. Owner 987-3889.

★ ACREAGE RANCH ★
BEST ALTA LOMA AREAS
2½ ACRES $28,000
5 acres $60,000
6.5 acres $65,000
½ acre ready to build $9,000
ALL ZONED FOR HORSES
★ STOP, LOOK, READ ★
We have designed to build a home of your choice on any of the above ranchos.
D-BAR REALTY
12626 CENTRAL, CHINO
(714) 627-6168

CHINO

GLENMEADE 3 bdrm and den, 2 bath, cpt, drapes, blt-ins.
597-2005

ARE YOU HOT?
No need to be in this beauty. Featuring 3 large bedrooms, family rm, 2 baths, and CENTRAL AIR CONDITIONING. Many other features such as all electric blt ins, shake roof, frplc, covered patio, carpet & drapes. Priced at $29,950. Terms avail.
Sharon Holt Eve. 987-2194
ARNOLD REALTY
1622 N. Garey 622-1351

OPEN house Sun-noon to 5; ½ acre, 4 bdrm, 3 baths, $49,500. Zoned A1, 11731 Vernon, Chino. 627-2126.

4 BDRM RANCH STYLE HOME IN CHINO, COMPLETE. $27,000.
Phone 628-8130.

OPEN FOR ADMIRATION
Lou'll love this deluxe split level 4 bdrm home, 2 baths, sunken living room, wood burning fireplace and shag carpeting, kitchen has cabinets galore, dishwasher, disposal and built ins, wonderful neighborhood too. Chock full of values at $32,500.
Miller & Sons
REAL ESTATE
626-1894
eves 984-1966 626-9894

★ I AM YOUR HOME ★
YOUR PROUDEST POSSESSION
I am located at 2049 Benson Ave., Chino. I have beautiful hardwood firs, lath and plaster, ceramic tile. I am well situated on almost ½ acre of land. I am anxious to meet your children and horses. Full price $26,750.

★ I KEEP YOU SAFE ★
For I am your castle located at 6195 Joaquin, Chino. I have 4 bdrms, fam rm, 2 baths, 2200 sq ft of floor space. Beautiful ½ acre of land waiting for your horses. Do drop by.

★ BEAUTIFULLY KEPT ★
Ranch home, plush w-w cpt, roomy 2 bdrm and den floor plan. Huge covered patio. Lovely ½ acre fncd and cross-fenced for your horses. Full price $28,950.
RANCHO REALTY 628-5574

BY OWNER, 3 bdrms, 1¾ baths, large living rm, large yd with 18 ft Doughboy pool. Near schools and stores. $19,500. 628-2618

BEAUTIFUL 3 bdrm and fam rm with f-place, 1¾ bath, cent. air, cpt, double gar, blt-ins, top location. $29,500 terms. More info. 628-4132.

CENTRAL AIR
conditioning is only one of the many extras in this 3 bdrm, 1¾ bath home. If you demand only the best, call us on this one. $26,750.

4 bdrm home has new cpt, blt-ins, redecor inside and out, 1¾ bath, very clean, $22,950, make offer. Owner moving.
PAUL CORTEZ REALTY
627-3522 12756 Central Ave., Chino

$20,900
3 bedrooms, 2 bath home with dining room, wood floors, wall to wall carpeting very clean, fenced back yard.

GLENMEADE
4 bedrooms, den, 1¾ baths, built-in range and oven, water softener, wall to wall carpeting, drapes, sprinklers front and back, fenced back yard, lovely well kept home. $31,900

POOL
4 bedrooms, 2½ baths, built-in range and oven, dishwasher, central air conditioning, hardwood floors, 16x36 heated pool plus a large 24x24 rumpus room. $38,500

HORSES, HORSES!
¾ acre with 3 bedroom home, has dining room, new carpeting, gas range, window air conditioner, new aluminum siding, sprinklers in front, 4 horses allowed. $31,000

RipHagen REALTY
5365 Riverside Dr., Chino
628-5547

CLAREMONT

HILLTOP home Live Oak Cyn, pool, secluded 2 acres, $45,500. Easy dn. Owner. 593-6230.

CUSTOM executive Lewis blt. 4 bdrm (including den) fam liv and din rms, 3 baths, air cond., many extras including pool membership 2400 sq. ft. Priced $2,050 below appraisal at $46,500. 626-7220.

PRIVACY AND QUIET
ARE ASSURED. This large 4 bedroom-family room home with extra large screened patio is located on a quiet dead-end street N. of Foothill. All builtins with space in kitchen for eating. Just what is needed for that large growing family!
$32,500. Refer No. 987A

ULTIMATE IN OUTDOOR
living. Large 25x25' pool with breezeway on one side—Lanai with ¾ bath on other. Large 3 car garage—extra parking for camper, trailer and boat. Hardwood floors, fireplace, built-ins. Corner lot across from large park. All terms and a BARGAIN at
$26,000. Refer No. 1014A

NOTHING LEFT OUT
of this charming maintenance-free 3 bedrm. home. Spacious entry hall, lge. liv. rm., beautiful fam. rm., fine wall-to-wall carpeting, custom drapes, formal dining room, dream kitchen with all builtins. Lots of wood cabinets, 2 lovely baths. Sliding glass doors to patio and fenced yard. Well landscaped.
$39,950 Refer No. 1004A

GENE HART REALTY, INC.
CLAREMONT
145 N. Indian Hill 975 W. Foothill
624-3521 624-3561

BY OWNER, 5 bdrm, 4 bath, den and family rm. Many extras. Close to schools and shopping. 785 N. Mountain, Claremont. $49,950. 624-0571

INFLATION HEDGE
If you have $6000 you can take over my 5¼% FHA loan on 108 E. Arrow, Claremont. Close in, 2 bdrm, fireplace, double garage, fenced yard. Earn over 7% income on your money plus equity buildup and tax deductions. Asking $15,850 after new roof and paint. I must sell soon. Don Douglas, 621-3851 or 987-3475.

36—Houses For Sale

CUCAMONGA

$1500 EQUITY, assume new FHA 3 bdrm, 1½ baths. Nice area, 7414 Layton St., Cucamonga.

DON'T POSTPONE HAPPINESS
Here is a house located in a shady sweet and lovely neighborhood near Red Hill has 4 bdrms, 2 baths, and many lovely features. hurry to see this happy home $22,450.
Miller & Sons
REAL ESTATE
626-1894
eves 984-1966 626-9894

DIAMOND BAR

4 BDRM, 2 BATH, MANY EXTRAS. 24004 PROSPECT VALLEY DR. 595-4033.

BY OWNER. Deane Home, beautifully landscaped 3 bdrm, 1¾ bath, f-place, cent air, cpt, drps, swim club. 307 Willapa Ln. $30,000. 595-8471.

VA REPOS
Available to any one — You don't have to be a veteran — call anytime. (714) 595-6786 Bkr.

DIAMOND BAR REALTY
Multiple Listing Service
PHONE 595-7-595

OWNER MOVING. Spectacular 4 bdrm, 3 bath executive home. Family room, fireplace, formal dining rm, dream kitchen. Mammoth pool. Bkr $47,500. 595-7585.

You'll Love This!
heated and filtered pool with lge ptio, air cond, 4 bdrm, formal dining rm, deluxe blt ins, family room, fireplace. Bkr. 595-7585
● TARBELL
Alpha Beta Center, D.B.

MONTCLAIR

WIDOW MUST SELL
3 bedrms., lge. fam. rm., Sacrifice $21,500, $1500 dn. 10052 Benson Ave., Mntclr.

OUT-OF-TOWN owner wants fast sale on home located at 9982 Lindero in Montclair. 3 bdrm, 1½ bath with extra large living room, fireplace, built-ins, forced air heat, and fenced. Drive by, then call collect (714) 886-6887. $21,500.

2 BDRM, den, newly painted, cptd. Will take trade for down payment. 9835 Central, Mtcl. 984-1597 late eves.

ONTARIO

POOL, 3 bdrms, 2 baths, dining rm, cpts, drps, blt-ins, air cond. Nr schools. Extras. 2½ car gar. $27,500. Owner, 982-8310.

MY FRIEND FLICKA
Would enjoy this huge HORSE RANCH PROPERTY. Rustic home needs paint and cleaning. Tall mature shade trees front and rear. GROUNDS 65 x 660 ft! Large 3 bdrm home, with an old fashioned country size kitchen, and a hard to find basebent! See it soon before it sells. Full price $21,950 easy terms . .
LEWIS REALTY
214 N. Euclid, Ontario
983-9701

A WRECK!
This 3 BEDROOM home really needs REFURBISHING! Has an FHA loan balance of approximately $7000! See it and make a reasonable offer. SAVE THOUSANDS!
SAINTE-CLAIRE REALTY
CALL ANYTIME!
624-9611

POMONA

3 bdrm and family room best area. Owner wants offer, for details call our office.
RAY LEVICK, Realtor 622-6659

SOMETHING SPECIAL! Ideal for children just ½ block from San Jose school in area of fine homes. Lovely 3 bdrm in immaculate condition, large living room with fireplace, separate dining room, cheery kitchen, hardwood floors, carpets, drapes thruout. A 9x27 POOL, specially designed for children in beautiful garden setting. Come see! $21,250
PAT ANTEN-REALTOR
623-4448

GUEST HOUSE plus deluxe 2 bedroom home, choice neighborhood, near P.V.C. Hospital. Call now!
FOWLER REALTY 593-7491

3 BEDRM fam rm, carpets, drapes, fireplace, 2 baths, 2 car garage. $21,950. Call Allied Real Estate 621-3924

BY OWNER, nice home NE., 3 bdrm, hdwd floors, cpts, drps, blk wall, det dbl garage. Close to schools and shopping. $18,000. Call 624-9978.

$23,950
CREAM PUFF CONDITION
Lovely young executive type family home in a PRIME LOCATION convenient to schools, shopping & freeway. Lush landscaping accents the top quality construction. SPACIOUS 3 bdrm & family room, 1¾ baths, all built-in kitchen w-dishwasher, W-W carpets over hardwood floors, brick f-plc. Many luxury appointments thruout. Delightful enclosed patio in yard enclosed by block wall. $23,950 with best terms . . . CALL US!
CALL Colby
Realtor
786 N. GAREY
POMONA 623-3481

ARNOLD
POOL TIME?
You bet it is, and we have a beauty 22 x 35 plus a 3 bedroom home that is immaculate inside and out. Located in WESTMONT. Will sell on low down FHA terms. Only $20,500

OLDE SPANISH BEAUTY
Situated high on top of beautiful Ganesha Hill with a view the likes of which you have never seen. Featuring 3 big bedrooms, 2 baths, modern kitchen, dining rm, family rm, year around garden rm, carpet, drapes, blt ins, fireplc. PLUS a separate lot with many avocado trees. Call today for further details.

ONLY $19,000
Price just reduced for quick sale. Asking $1,500 under FHA appraisal. Extra sharp 3 bedroom, 2 bath, blt in kitchen, carpet & drapes. Call now for appointment.
EVENING NUMBERS
629-2426 987-2194 629-3233
629-4681 629-4600
ARNOLD REALTY
1622 N. Garey 622-1351

ATTENTION
LOOKING FOR
SOMETHING SPECIAL
2 bdrm home, immaculate, blt-in range, oven. Nice yd with block wall, large patio, plastered walls, 2 wall air cond, w-w cpt thru out, good N.E. location. Must see to appreciate. By owner, 1138 Bonnie Brae.

SPANISH STYLE. Full dining room, 2 big bedrooms, roomy kitchen, choice neighborhood. Asking $21,500.
FOWLER REALTY 593-7491

BY OWNER
Looking for well-kept home you can be proud of and afford? Our home should be yours. 3 bdrm, near downtown Pom. Carpeting, fenced yard, many recent improvements. $14,000. Ph. 629-1608.

BY OWNER, N.W. 3 bdrm, dining rm, laundry rm, f-place, hardwood fls, cpts, patio, large lot, blk wall fence, dbl. garage, landscaped with sprinklers. $18,750. 628-3661

36—Houses for sale

POMONA

4 BEDRMS, family rm, fireplace, lge pool, screened in cov'd patio. Full price $27,950. Owner anxious. Call Allied R. E. 621-3924

2 BR, stove, regrig, w-w cpts, drps, very lge lot fruit trees and fish pond. 2 car gar. lge workshop blt on plus storage shed. Must see to appreciate. Cash for equity. Assume bal. of $13,700 623-8225 Pomona.

For Sale by Owner
$3000 under FHA apprs'l
In Northwest Pomona. Over 3,000 sq. ft. leaving town, anxious to sell. Air cond, 3 bdrm, 2 bath, liv rm, din rm & fam room, billiard room with bar, auto lawn sprinklers, landscaped. $29,500. 250 Highgate Pomona 593-6582.

OPEN HOUSE
TONIGHT!
6:30 to 9 P.M.
1434 ALAMEDA
(Ganesha Park area)
Custom traditional, unique design. FHA Appraised $27,500. VACANT! MAKE US AN OFFER
PAT ANTEN
Realtor 623-4448

REGAL POOL
Home and pool fit for a king, large corner lot, superbly landcaped and tree-shaded. Custom built home features all stately sized rooms, 5 BEDROOMS, 2 brick fireplaces and a monstrous kitchen, complete with indirect lighting and built-in range and oven, full length of the house enclosed patio plus a crystal clear pool. Provides everything a family wants for those hot summer days. Full price $28,500, submit your terms.

TOP BANANA
Absolutely the best of the bunch. Big 4-bdrm home—New modern design, cheerful modern kitchen with built-in range and oven, 1¾ baths, living room in the rear with roomy dining off the kitchen. Quiet cul de sac street. Home vacant, quick possession. Full price $21,950. FHA-VA terms.
LEWIS REALTY
4791 HOLT BLVD., MONTCLAIR
626-8597

NO qualifying or credit necessary for this. Owner must sell extra clean 3 bdrm, 2 baths, cpts, drps, air cond, cov patio, blk wall, sprinklers. Must see to enjoy. Any reas offer accepted and take over pymts. 2972 Lublin, Call for appt, 629-7463 or 622-7850

4 BDRM home, 2 bath, closed patio, shag cpt and f-place. $1,200 and assume payments. Don't need good credit. 624-2951

BY OWNER: 2 bdrm, 1 bath, cpt, drps, a-c, w-dry, pvt pato, use pool, clbhse etc. Plush twnhse. 2 car clsd elec dr gar. $19,500 or rent $185. (213) 624-4426 eves.

COOL POOL — 3 bedrm, fam rm, central air, 2 car garage. All blt-ins, Vacant move in on approval of credit. Full price, $29,700. Call Allied R.E. 621-3924

MODERN 3 bdrm, den and dining rm, beamed celing, f-place, 2 baths air conditioner, blt-in oven and range. On quiet street in country setting. Owner transferred and is anxious. No down on GI or FHA. $19,950.
PAT ANTEN—REALTOR 623-4448

IMMAC. 3 bdrm, 1 bath, cpt, 2 car garage, covered patio, only $19,500. Tina, Realtor, (213) 339-8107.

BY OWNER, EXECUTIVE TYPE 3 BDRM HOME W-LGE OFFICE. Beautiful neighborhood. Easy to find. Ideal for Minister, Dr., Ins. Agt. etc. N. Pomona. Reasonable. 624-8132.

NO CREDIT
Recent Bankruptcy
If you want a nice home in nice neighborhood come and see this big 3 bdrm home. Has 1½ baths, FA heat, hardwood floors, with new w-w shag carpet thru-out, huge tree-shaded patio with 2 car attached garage 1 block to elementary school $800 and take over VA loan of $173 per month. Full price $17,850
MR. K REAL ESTATE
623-0655

WORK AT HOME
This nice 3 bedrm home is on a major street. Close to all kinds of business great for husband and wife business. Alley entrance to 2 car garage. Submit all terms $21,950.
AMERICAN HOME REALTORS
621-4845 982-8864

DRIVE BY
646 E. COLUMBIA
Then call to see the great 2 bed room home with all built)in appliances, central air, forced air heat and more. All for only $19,500. HURRY!
Clyde Warren Co.
REALTOR 622-1063
370 E. Holt, Pomona 622-3634

$17,500
WATCH CHARM ESTATE
DANDY 2 bedroom stucco in HANDY LOCATION north of orange grove. Has brick fireplace, w-w carpets over hardwood floors, all drapes & other nice features inside with rear yard enclosed by block Wall. $17,500—take over 7% FHA loan—LOW MONTHLY payments—ASK FOR FACTS.
CALL Colby
Realtor
496 E. HOLT
POMONA 623-6711

No Need to Alter A Thing
3 bdrm, lovely, neat as a pin dwelling. Newly painted inside and out. Brand new roof. Garage made into large 4th bdrm. All for $21,500.
FAMILY REAL ESTATE
593-4567

BY OWNER, 3 bdrm, 1½ bths, dining room. Cpts and drapes, 1 yr old, air cond. On 8250 sq ft lot, block wall, niceley landscaped, nr schools and shopping. NE Pomona. $21,900. Call 629-7541.

House Hunting is Fun at "OK"
Big 4 bedroom, family room 1¾ baths, forced air heat, fireplace 2 car garage, huge covered patio, wall to wall carpeting, and drapes, included. Full price $23,900. FHA and VA terms okay. Call "OK" Realty, 629-2581.

SAN DIMAS

OWNER must sell 4 bdrm, 1¾ bath, fam rm, f-place, tri-level home, huge covered patio, blt-in kitchen, forced air heat. Dbl attached gar room for boat or trailer. Great for kids in the hills above San Dimas Canyon Park, $3,500 and resume existing loan of $28,900. 1890 Fernridge Dr., San Dimas. 599-5389.

UPLAND

See Exclusive
Pepper Tree Farms
½ Acre Homesites
Homes from $49,500
2079 N. Euclid Ave.
UPLAND

White Space
Attracts
Attention

36—Houses for Sale

UPLAND

N UPLAND, 3 bdrm, heated pool, prof landscaped, block wall. $36,000 by owner. 962-8234.

5 BDRM, 3 bath, 2 story executive home. By owner. $48,600.
982-0092

SAVE REAL ESTATE FEES— N. UPLAND
Beautiful 3 bdrm, 2 bath, plus den with fireplace, cov-d patio with beautifully landscaped yd, lge kitchen with bilt-ins and dishwasher $28,950. 1336 Darlington, 985-4336.

37—Lots-Acreage

TRY and beat this! 40 level acres in Chino, $5500 per acre. Call Rancho Realty, 628-5574.

WASHINGTON nr Columbia River Take over 10 acres. Pines on creek, $39 mo. No down. Owner. (714) 828-1657

★ALFALFA RANCH★
Lancaster area—3 bdrm modern home. 500 ton hay barn, cattle corral, shed with overhang, surrounded with cypress trees. Commercial well with reservoir. A beautiful location in the west part of the Antelope Valley. Must see to appreciate. Priced for immediate sale at $3,000 per acre. Firm.
D-BAR REALTY
12626 CENTRAL, CHINO
(714) 627-6168

38—Farms, Ranch-Sale

MANY small and larger Ranches to choose from, even vacant land.
METROPOLITAN REALTY
DAY & NIGHT SERVICE
622-4039 622-4004

BIG Bear, 3 bdrm house with fireplace. For rent for week or weekends Phone 626 6807.

39—Mountain, Beach, Desert Property Sale

MT BALDY, 2 bdrm cabin, $11,950. Less for cash. 627-5010 Mon thru Sat 8-6pm

40—Income Property

In Ontario, six 2 br units
$74,000. 986-4876.

7 UNITS
Excellent Pomona location-North of Holt-near major shopping and bus. Owner retired and unable to manage property. Full price $41,500 terms . . .
LEWIS REALTY
4791 Holt Blvd., Montclair
626-8597

5 UNITS in quiet well rented neighborhood. N. of Holt. $39,900.
3 Spanish style units older Pomona neighborhood. In probate. Only $23,000.
Family Real Estate 593-4567

BDRM house and bachelor apt. $3,000 down and assume $14,500 at 7% $150 per mo. for 12 yrs. Both rented for $245 per mo. 626-0606

UNITS, M-1 zone, frontage rm, build business or factory. $195 income. $19,950. Owner, ph 626-6709.

OLDER 12 units, furn. Large lot. Good income. Carry first TD. Small dn. 622-9605. 673-0252 wkends.

41—Business Indust. Sales-Trade-Lease

EAST HOLT AVE.
Zoned C-4, 70x178, $50,000, low down payment or will lease.
7000 SQ. FT. BUILDING
Cement block construction on C-4 corner additional lot for parking. $45,000.
LEGTERS REALTY CO.
565 E. Holt 629-5219, eves 621-3368

3000 ft. - $275
per mo inustrial bldg. Xlnt loc. Loading doc. 982-8844

M-1 SPACES FOR RENT
575 SQ FT AND UP
622-2230 Pomona 629-2700

21,000 SQ FT bldg plus 60,000 sq ft paved lot, M and C zoned, close in, power in, immediate occupancy. Call 986-5801.

COMMERCIAL stores and large industrial bldgs for lease. Mr. Robins, LEGTERS CO., 629-5219.

★
LEASE TODAY
2023 Sq. Ft. $225 per mo.
12,915 sq ft $750 per mo
39,990 sq ft $2340 per mo
POMONA INDUSTRIAL CENTER
1st AND SAN ANTONIO
Call (213) 388-2241
★

★ BUSINESS & PROPERTY ★
Drive-in and sit-down Hamburger-Taco-Ice Cream concession w-custom-built home & pool, valuable corner lot on Foothill Blvd., Upland. $117,500. Owner will help finance. Bello Realty, 982-8844.

3500 SQ FT on busy blvd frontage, ideal for mfg and retail. Single and 3 phase power, $295. 622-0639, 986-6442.

23,000 SQ. FT., excellent engr and mfg building, A-C offices, ample parking, heavy power. Immediate occupancy. Pomona. (213) 388-2241

42—Office, Stores Sale-Trade-Lease

STORE FOR LEASE
New stores in established center. Retail or office space avail Corner Foothill and Garey Ave. Russ Hibbard (714) 557-8220

Commercial
30x54, has beer tavern. $250 mo. 1423 E. 5th Ave., Pomona. Stites Realty, 985-1801.

STORE BUILDING
1255 W. HOLT, POMONA
593-6336

★ CLOSE TO EUCLID ★
SPACIOUS OFFICES, 800 sq ft & up. Air conditioned. $75 to $125. E Bello, owner. 982-6644

Stores Avail. 10c sq. ft.
Suitable storage, warehousing, parking. Orange Hotel, Ont. 983-0431.

TOP LOC. Air cond, new furn, pvt bath. $25, $35, $75. 894 N. Garey. 673-0252, 622-9605, 622-3302

6,600 SQ. FT. Ideal warehouse dist. Wholesale showroom area. M-1, Pomona. $495 per month. (213) 388-2241.

WAREHOUSE with 2 offices for lease $150 mo. Chino area.
Bill Murphy Co. 628-5517.

BANQUET ROOM FOR RENT
250 capacity, $100.
530 White Ave., La Verne 593-8717

OFFICE FOR RENT
PRIVATE ENTRANCE. $35.
1530 White Ave., La Verne 593-8717

NOW leasing Satellite Center. Tenants needed. Liquor store, cocktail lounge, beauty shop, Laundry and dry cleaning. Phone (213) 477-1451 Wkends (714) 886-8409

Orchard Lane
Single-story
Condominium Homes
from $20,000
- 2 and 3 bedrooms
- Immediate occupancy
- Built-in range
- Self-cleaning oven
- Swimming pool & Jacuzzi
- Enclosed garage
- Private patio

(714) 985-3519
1381 Fredricks Lane
Upland

Open
10 to 6
daily
except
Thurs.

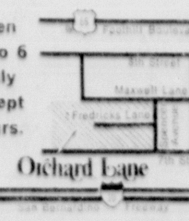

44—Real Estate Exch.

THE EQUITY in your home can be exchanged for another home or other property. Call for details.
RAY LEVICK—Realty 622-6659

WE have 2, 3 bdrm houses, will trade for most anything. Take over low interest loans. Easy mo payments. Call Rancho Realty, 628-5574.

REAL Estate Exchanges made here, there, anywhere in the U.S. YES, trade what you have for what you want and where you want it.
METROPOLITAN REALY
Day & Night Service
Harry & Opal Messanger, Brokers
622-4039 622-4004

45—Real Estate Wtd.

$ CASH FAST $
I will buy your house. My cash offer in 10 minutes. Ask for Bob Delaney, Rancho Realty, 628-5574.

We Buy Homes
Immediate Confidential Service
No matter how far back in default we pay all costs.
Call Day or Night
626-8597
LEWIS REALTY CO.

CASH FOR YOUR PROPERTY
No delays. Call today for a free estimate. No cost, no obligation.
HERBERT HAWKINS REALTORS
623-6911

WE PAY ALL CASH
FOR YOUR REAL ESTATE.
Mr. K Real Estate 623-0655

SELL DIRECT
WE ARE IN A BUYING SPREE, RATHER BUY THAN LIST. All cash-net cash no matter what condition or if in foreclosure. We pay all escrow fees. Fast direct service. Call for FREE CASH Appraisal.
SIERRA ● MISSION
Realty 621-4738

★ WE NEED LISTINGS ★
on large and small tracts of land and horse ranches anywhere in S. California. We have salesmen that specialize in rural property. Call Rancho Realty, 628-5574.

GUARANTEED SALES — TRADE-IN PLAN — QUICK CASH ON HOMES. FREE APPRAISALS.
OK Realty 629-2581

ALL CITIES REALTY
PAYS CASH
FOR YOUR REAL ESTATE EQUITY
Will Trade You Up or Down
623-6773
450 No. Garey
POMONA VALLEY REALTY

QUICK CASH for your property. FOWLER REALTY, 2050 N. Garey, Pomona. 593-7491

46—Business Oppor.

WARNING
INVESTIGATE
BEFORE YOU INVEST
State inspectors and investigators are enforcing Section 17800 of the Business and Professions Code which reads (inpart) as follows: It is unlawful to publish any advertising which is untrue or misleading and which is known or which by the exercise of reasonable care should be known to be untrue or misleading. The Progress-Bulletin strives to protect its readers agains such advertising and exceptions to this should be reported to the Classified Advertising Manager immediately by phoning NA 2-1201.

FOOD-TO-GO business, easy operation, sacrifice price. Call 624-0315 11:30 am-8 pm, Mon-Sat.

MEAT MARKET FULLY EQUIPPED. SMALL INVESTMENT. 626-3947 9-6 p.m.

Beer Bar for lease
Fully eqpd, 2 pool tables, juke box, cigarette mach. Ont. 624-5633.

COCKTAIL LOUNGE, by owner, 1575 W. Foothill, Upland. Finest loc on Foothill Blvd. $25,000. Call Mr. Coburn, 6244923 or 622-2606.

TV REPAIR SHOP FOR SALE
Good deal. Call Mr. Garza.
629-8515 or eves 595-5865

DEALER WANTED
To handle light manufacturing in the new field of plastics. $3,988 investment will furnish you with a machine, equipment and supplies. To earn from $7.00 to $11.00 per hour. Can be handled in small building, 14x16 room or garage. For more information, please write, sending name, address, and telephone to
PLASTIC-VAC INC. of UTAH
P.O. Box 15982
SALT LAKE CITY, UTAH 84115

BEER TAVERN
NETS $1500 MO
40 kegs and 100 cases. Cute and cozy on major blvd. in Pom. Fine clientele, good game action but too many partners.

AUTO REPAIR
NETS $2500 MO
Established 15 years, owner moving to Arizona but will remain for 3 mos during transition. Has 2 good employees but still has backlog of work.

COCKTAILS
GROSS $10,000 MO
Beautiful Spanish decor, carpeted, paneled, has balcony seating, lots of wrought iron. Business is still increasing. Seller will finance to qualified buyer.

MARKET, BEER & WINE
LIVING QUARTERS
Ideal for retired couple as mom & pop operation. Located on major blvd in Ontario. $7000 includes stock inventory. Closed Sunday. Call for more info.

LIQUOR STORE
GROSS $20,000 MO
Price on license alone is the down payment. Plenty of parking. Clean, with nice equipment too. Major blvd.

WE HAVE MANY, MANY LISTINGS OF BUSINESSES. 7 OFFICES TO SERVE YOU.
UBI 623-6544
840 W. Holt, Pomona
(A SEVEN DAY ACTION BROKER)

Beer Bar/Coffee Shop
Full price $4500.
For information call 624-6507.

OWNER—must sell. Beer and wine bar. Full kitchen equipment. Ph 983-3313 aft 3 p.m.

SMALL CAFE in Ontario, on Mission, seats 25. Ideal for couple. Ph 623-2332 after 4 p.m. or all day on Sunday.

MEN-WOMEN, part or full time to supply children's hard cover books to company-established accounts. Income possibilities up to $1,000 per month with only $2,990 required for inventory and training. Call COLLECT, Mr. Walsh (801) 243-1981.

Self Service Fountain
Lunch—seats 40. Excellent equipment—good location in busy market. Sell for wholesale value of equipment—terms. Call 624-9545.

NO OTHER
ADVERTISING MEDIA
CAN OFFER SO MUCH
FOR SO LITTLE AS THE
PROGRESS-BULLETIN.
USE IT OFTEN!

48—Real Estate Loans

PRIVATE funds avail for real estate loans. Levick Investment Co. 1803 N. Garey, Pomona 622-6659

49—Mortgages-Trust Deeds

★★ CASH ★★
For 1st and 2nd T.D. Loans Arranged Fast & Confidentially Investors Loan Serv. 623-1611

50—Money To Loan

WE HAVE MONEY
We have money for your 1st & 2nd trust deed loans. Call Marty Peterman, Fetterling Realty. 629-4094.

53—Furnished Houses

$95 1 br, appls, utils pd. kids ok. Fee BKR.
Home-Finders★623-6731

$140. 2 BDRMS, garage. No pets. Water and trash paid. 5590 Mission. Phone 595-1438.

2 RM HOUSE IN LA VERNE
Rear 1467 ThirdSt 1 adult. Phone 599-2265

$80. LARGE BACH. PAD
Nicely Furnished. Fee, agnt.
BILLBOARD RENTALS 623-2551

$80, groovy bachelor pad. All utils pd. gar, fncd yd. Fee BKR.
Home-Finders★623-6731

CLEAN 1 br, liv rm, tile kit, bath, ser porch, gar. Adults no pets, Inq 1370 W. 2nd Pom.

$20 WKLY. 1 BR BUNGALOW, good area, Util. pd. Fee, agnt.
BILLBOARD RENTALS 623-2551

54—Unfurnished Houses

LGE 3 bedrm house, children and pets, gar., $175. Wtr, trash pd, cpts, 612 W. Maitland, Ont. (213) 697-2416

$250 HORSES, COWS OK 4 bdrms, 2 baths, f-places, 2½ ACRES dbl gar. Fee, Agent.
BILLBOARD RENTALS 623-2551

2 BEDRM, 1 bath, fireplace, new carpeting, cov'l patio, $195. 1477 Casa Vista, Pma, 623-5686

$150, see now 3 br, frplc, appls, fncd for kids and pet. Fee BKR.
Home-Finders★623-6731

2 BDRM duplex, stove, refrigerator air conditioned, children ok, $135 per month. 622-4543.

POMNA 3 bdrm, $150, stove, refrig, fenced pets No. P 7559. Mostly Toll Free (213) 967-3991. Fee.

2 BDRM, 1 bath home, 1824 Elwood, Pom., $160. Carpeting, fenced yd, children ok. No pets (213) 963-3006 or (213)331-0235.

$200 4 bdrms, FARM HOUSE gar, kids, pets, rabbits, chickens. Fee, agnt.
BILLBOARD RENTALS 623-2551

CALL MRS. INGRAM, 319 SHIRHMAR, SAN DIMAS, HOUSE FOR RENT, 599-5403 after 5 p.m.

$115 Neat 2 br appls, gar, kids and pets. Fee BKR.
Home-Finders★623-6731

3 BDRMS, dining room, carport, N.E Pomona. $160 plus $80 deposit. Phone 623-5626.

2 BDRM, water paid. $110 per month, first and last. Retaining fee. Adults only. Ph. 629-9954. Inquire 441 E. 9th St. Pom.

$200 2 KITCHENS, 4 bdrms, 2 baths. Kids, pets, singles ok. Fee, Agent.
BILLBOARD RENTALS 623-2551

2 BEDRM, w-w carpets, drapes, all utils pd. No pets or children. Inquire at 872 S. Elm, Pom. after 6 pm. Anytime weekends.

UPLAND, 2 bdrm, $120, new shag carpets, stove, refrig, kids, No. P4340. Mostly Toll Free (213) 967-3991. Fee.

$110, a goody 2 br, fncd for kids and pet. Fee BKR.
Home-Finders★623-6731

RANCH TYPE 4 bdrm, 2 bath, w-w cpts, neat and clean. Pvt yd, garage, $180 per mo.
OK Realty 629-2581

$145 GREAT AREA 3 bdrm, gar, kids, pets. Fee, Agent.
BILLBOARD RENTALS 623-2551

1 BDRM, 5-plex, stove, refrigerator, carpets and drapes. $125, water paid. $140, all utilities paid. 622-3333.

2 BDRM HOUSE 11175 Roswell Pomona $160 a mo. (213) 335-8833

UNFURNISHED duplex, 1 bdrm home. Xlnt location. No dogs. 2 blks to shopping. Water and trash pd. Avail July 1st, 624-7858.

$125, sunny 2 br gar, yd for kids and pet. Fee BKR.
Home-Finders★623-6731

SPOTLESS 2 bdrm, in court, Ideal for older couple, shag cpt, gardener 881 N. Huntington $120. 622-3500

$135, 3 bdrms, 2 baths, big yd., fruit trees. Kids, pets. Fee, Agent.
BILLBOARD RENTALS 623-2551

3 BDRM 1 bath, fenced, $160. First and last, water pd. 846 Hyde Pomona. 629-7333

COUNTRY living 2 bdrm, $135, built-ins, fences, pets. No. P7458. Mostly Toll Free (213) 967-3991. Fee.

$200, 4 br, 2 bath, frplc, patio, dble gar, fncd, kids and pet. Fee BKR.
Home-Finders★623-6731

$165, 4 bdrm, cpt, f-place and blt-ins, fenced yard. Children & pets ok. Cleanup special. 1st and last plus deposit. 22913 Dry Creek Rd, Diamond Bar.

$185, POOL, 2 and den, 2 baths, fam rm, f-place, work shop, gar, kids, pets students ok. Fee, Agent.
BILLBOARD RENTALS 623-2551

2 BDRM HOUSE, newly decorated, 1484 11th, Pomona, $130 per month. Call (213) 966-2554.

3 BDRM plus den, 1½ baths, on 2 big lots in Chino Hills. $170 month, 1st and last, terms. 628-3436

$135, Homey 3 br appls, porch, chain fence kids and pet. Fee. BKR.
Home-Finders★623-6731

Lease or sale, 3 bdrm house, cpt, newly decorated, blt-ins, lge yd. 2364 Logan St., Pom. (213) 655-5815 or eves (213) 255-7889.

3 BDRM HOUSES
$170 up. Kids, pets o.k. 629-0521

PAINTED, 2 bdrm, $110, fenced, garage, carpets, No. P7540 Mostly Toll Free (213) 967-3991. Fee.

WHY pay rent when you can own your own home? If you have employment and good credit, contact RAY LEVICK, Realtor 622-6659

$100, small budget 2 br fncd yd for kids. Fee BKR.
Home-Finders★623-6731

POMONA, off W. Holt, near St. Joseph church. Avail June 15th, 2 bdrms, f-place, quiet neighborhood, $150 mo, 1st and last plus deposit. Aft 4:30 p.m., 629-1064.

$160 San Dimas, 2 br house, kids and pets. Fee, Agent.
BILLBOARD RENTALS 623-2551

RENTALS, ALL SIZES, ALL PRICES. INFORMATION ON U.S. GOVERNMENT PROGRAMS OFFERING NO DOWN PAYMENT ON HOME SELECTIONS. EQUAL OPPORTUNITY HOUSING OFFICE.
OK Realty 629-2581

★

PLEASE READ YOUR AD UPON 1st PUBLICATION

54—Unfurnished Houses

2 BDRM, cpt, drps, refrig, stove, enclosed gar, no pets $130 with 6 mo lease, $135 monthly, 1380 W 11th St. Pom. 623-4255

BRAND NEW 3 bdrm condominium, blt-ins carpet, air cond, private back yard, pool and playground. Children welcome. $275 lease. Water, trash paid. 628-3497

$120, Thrifty lge 2 br cpts, drps, ideal for kids and pets. Fee. BKR.
Home-Finders★623-6731

$145, 3 bdrm, 2 bath, 2-car garage, fenced yard, children and pets ok. 1st and last, plus deposit. 2441 Lennox, Pomona

HORSES San Dimas, 4 bdrm and den, $215, carpets, ½ acre. No. P7517. Mostly Toll Free. (213) 967-3991. Fee.

2 BDRM WITH GARAGE
Clean, adults. Lease. 629-1402 after 5 p.m.

SMALL clean 1 bdrm, stove, refrig, no children, no pets, $90 mo, 1st and last, $35 dep. 622-7333 or 622-6883.

$130 2 bdrm, blt-ins, a-c, nu cpts, and drps
BILLBOARD RENTALS 623-2551

★ NO RENTAL FEE
to landlords and tenents. All areas. All prices. We specialize in family rentals. CALL NOW!
BRUCE MULHEARN REALTORS (213) 968-5651

UNFURNISHED
1 Bedroom apt. $125.00
Cpts., Drps., air-cond.
3005 N. Garey, Pomona
Day 624-1617
Evenings 982-9203

$110, 2 br, money saver, appls, cpts, gar, child ok. Fee BKR.
Home-Finders★623-6731

CUCAMONGA 3 bdrm, $180, cpt, fen, gar, pets, kids. No. P6829. Mostly Toll Free (213) 967-3991. Fee.

$120 2 and SLEEPING PORCH, nu paint, nu shag cpt. KIDS, PETS.
BILLBOARD RENTALS 623-2551

NEW 1 bdrm house. Garage, carpet, drapes. Adults, no pets, water paid. $110 mo. See 758 Hawthorne. 1176 E. Lincoln Pom

GREAT 3 bdrm, $175, fenced, garage, kids, pets, No. P7498. Mostly Toll Free (213) 967-3991. Fee

$130 cozy lge 2 br air cond, cov'd patio gar, fncd kids, pets. Fee BKR.
Home-Finders★623-6731

EASE: La Verne, 2 bdrm, cptg, lge yd, gar. Adult cpl only, child & pet ok. $155 month. 593-2781

4 BDRM, 2 baths, cov patio, fenced yard, 2 children, 1 pet welcome. 1267 Beckford Way, Pom. $200

$100 CLEAN 2 bdrm, handy loc. Fee, Agent.
BILLBOARD RENTALS 623-2551

CLAREMONT lge 2 bedrm, near school and shopping. No singles $150. See 233 Olive. Call evenings (213) 598-5434

NEAR La Verne, 3 bdrm, 2 bath, blt-ins, patio, gar. Avail 6-26. $195 mo.
OK Realty 629-2581

$75. Penny stretcher, 1 br, appls, cpts, drps, pet ok. Fee BKR.
Home-Finders★623-6731

COUNTRY living, 2 bdrm home, ¼ acre, fruit trees $150 mo. Avail. July 1. Drive by 10960 Fremont, Ontario. Owner, 624-0014.

2 BDRM HOUSE for rent. For information, call after 1 p.m. at 4365 Phillips, Chino.

LARGE 4 bdrm, 2 bath, carpeting, drapes, built-ins, no pets, Claremont, $225. Phone 593-8914.

$175, charming 3 br, 2 bath, frplc, dbl gar, incl, kids and pet. Fee BKR.
Home-Finders★623-6731

LARGE 3 bdrm, hardwood floors, fenced yd, dbl garage, $175 mo, $100 security dep, $25 clean up fee. 2579 Valley Blvd., Pom. 623-0045

SMALL 2 BDRM, gar, close in N. E. Middle aged couple, no children or pets. $115 a mo. 622-9605 or 982-8187

2 BDRM, den, fireplace, $160, lge fenced yd. Purchase option. 2437 S. Park, Pomona. 593-1050

$75. SPACIOUS 1 br, partly furn, near all. Fee, Agent.
BILLBOARD RENTALS 623-2551

bedrm, 3 bath $225
bedrm, 2 bath $210
Both modern homes in Good NE Pomona neighborhood. First and last mo rent. Call from 4 to 6 p.m., 621-1630.

LARGE 2 br house on ½ acre. Many fruit trees, stove, refrigerator, air conditioner. Water pd. $160 plus $40 cleaning fee. Also 2 rms separate apt, $70 per mo or rent both for $200. Wkdays call aft 4 p.m., 627-2682.

$145, SAVE on this, 3 br, gar, yd for kids and pets. Fee BKR.
Home-Finders★623-6731

SHARP Pomona, 1 bdrm, $95 fenced, garage, No. P7459. Mostly Toll Free (213) 967-3991. Fee.

✔✔ LARGE 2 BDRM
Cpt, fen, $160 a mo. 411 W. "H" St., Ontario, 983-3722 or 622-3333.

3 Bedrms, lge. fam. rm.
play rm. Immaculate. $225. 10052 Benson Ave., Montclair.

55—Furnished Apts.

NORTH East Close in 1 bdrm, $110. Fur. W-W. Cpt. Tile ba. Eating Bar. Garbage Disp. Garage-w-storage. nr. Shopping Cntr. 593-1152

MAN only, 2 rooms, util pd. Private entrance, linens, $75. 351 N Main, Pomona, 622-7334. aft. 12 noon.

LARGE 1 bedrom, extremely clean, privacy, adults only. 917 N. Gibbs, Pomona.

★ BACHELOR $65 MO. ★
Xlnt N.E. Utils pd. 593-7870

5 ROOMS upper, all utilities furnished, 2 working people preferred, $130. Call 629-9550.

FURNISHED 1 bdrm apts. Adults only. No pets. MOTEL TRELLA, 4200 E. Mission, Pomona.

NICELY FURNISHED 2 bedroom, pool, air conditioned. Apply Apt. 1, 1626 E. Kingsley, Pomona.

BEAUT lge 1 bdrm, also nice single, gas-water pd, mature adults only. 206 E. Alvarado, Pom.

ONE BEDROOM APARTMENTS
Furnished or Unfurnished
Only $119.50
All utilities paid + gardening
Ground level
Efficient kitchen
Laundromat
Beautiful grounds
1449 East "D" Street, Ontario Ph 984-8121

QUIET-PLEASANT-CLEAN
Bachelor Apt. $90; 1 Bedrm. $140. Utilities pd. Heated pool. Air cond. Adults only, no pets. Nr. Sears. 4205 Evart, Montclr. 1 blk. N. of Kingsley, 1 blk. E. of Mills.

● POOL 1 & 2 BDRM ●
Centrally located. Nicely furnished. Adults. No pets.
694 N. Park, Pomona 629-0612

BACHELOR ★ 1-2 BDRM
Air cond. Adults. 471 W. McKinley

SPACIOUS 1 BDRM, $140.
SPACIOUS 2 BDRM, $155.
SPACIOUS 3 BDRM, $175.
Family and Adult Section
COUNTRY LIVING
1½ baths, separate vanity area, walk-in closets, breakfast bar, disp, cpt, drps, air cond, laundry and pool. Close to schools and shopping. (714) 595-3660

From $33 Weekly
(Monthly rates avail.)
SINGLES
—Studios Avail
—Bedrooms Avail
—Free Linens
—FREE Utilities
—FREE Phone Service
—FULL Kitchens Available
—Heated Pool
—Air Conditioned
—Laundry Facilities
—TV Available
—Maid Service Avail
—BBQ's and Rec Rm
—Regular Bus Stop
ROYAL SUITES
310 E. Foothill Blvd.
Pomona 593-7617

BEAUTIFULLLY FURNISHED
Bach & 1 bdrm, $115 mo up. All full kitchen and baths. Utils pd. Air cond, heated pool. Adults only. No pets.
1360 W. Third St. Pomona
FLEUR-DE-LIS

Central AC & Heated Pool
homelike, spacious and bright. 1 only furn. 2 bdrm, 2 bath w-w carpets, drapes, util. paid. $170. Our tenants are considerate, responsible and clean. Adults only, no pets. 4205 Evart, Mntclr. (1 Blk. N. of Kingsley, 1 blk. E. of Mills) 626-0715.

1 BDRM. No children, stove and refrigerator. 1171 West Orange Grove, $95 per mo. See Mgr. after 5 p.m.

55—Furnished Apts.

SMALL attractive apt walking distance to Clmt. 1 elderly person only. Utils pd. $110. 626-1462

Attractive Furn Apt
Children o.k. No pets. $20 wk up. 1390 E. Mission, Pomona

1 AND 2 br apts. Near Gen. Dynamics. Adults. No pets, child under 2 considered. 1484 Veiar, Pomona.

LGE deluxe 2 bdrm, 2 bath, A-C, dishwasher, nicely furn, all blt-ins, cptd. $160. 623-4946, Pma.

★ $85 ★
Singles, 1 bdrm, completely refurn and refurbished. Olympic sized pool. Adults only.
812 S. Dudley 622-7416

$195. LUXURIOUSLY furn 1 bdrm apts, choice of shag carpets, A-C, d-wshr, pvt patios, tennis courts, pool, gym. Adults only. 7th and Benson, Upland. 982-7514.

1 BDRM FURNISHED APT CLEAN. NO PETS. IN TRIPLEX. 622-3672

1 BDRM APT, nicely furn, AC, drapes, cpt, price $110. No children or pets. 629-5884

★ Bachelor $90 & $95 ★
Utils paid. 760 E. 2nd Adults

1 AND 2 bdrm., $160-$180, with w-w carpeting, drapes, all elect. kitchen, pool, air cond. Security entrance. Le Concorde Apts., 1360 E. Paradena St., Pma. See mgr, D. E. Sharp. 622-8919.

SENIOR CITIZENS ONLY
$109.50! No cleaning or security deposit. Attractive one bedroom apartments with built-ins and disposal. Conveniently located. Utilities paid. FREE move service. Call 984-8121.

1 BDRM, lge kitchen, walk-in closet, $100 per mo. Water and trash paid. Phone 622-2955.

SUMMER RENTAL 2 bdrm fnshd Mobile Home. Hntgtn Bch. $125. per wk. Rsrvtns 839-3051

1 bdrm apt
After 4:30 p.m., 629-1064.

★ ATTRACTIVE ★
1 bdrm, air cond, xlnt location, adults, no pets. $120. 626-1057 or 626-2634.

1 MONTH FREE RENT
Large, beautiful 2 bedroom, w-w carpets, air conditioner, pool, garage, $140. 1111 E. 7th St., Pomona. 623-3636

SPECIAL RATES
FOR SOCIAL Security or anyone over 65. 2 bdrm apts. Built-ins, carpets, drapes, air cond.
490 E. 7th, Upland 985-3414

BEAUTIFULLY FURNISHED
Bachelor & 1 Bdrm Apts
$115 a mo and up.
Adults Only
1379 W. Mission Blvd., Pomona
TOWNHOUSE POMONA

$105 .... Bachelor
$125 .... 1 Bdrm
$155 .... 2 Bdrm
Util paid, adults, pool
318 W. Artesia, Pomona
626-4667 622-4858

56—Unfurnished Apts.

2 BDRM, Unfurn., blt-in oven and range. Newly painted and new cpts. Patio with fncd yd., Enclosed gar., $125. Mont. 593-1152

NEAR SEARS, lge 2 bdrm apt, carpet, drapes, stove, refrig, air cond. $125. 987-3942

✔ DELUXE ✔
2 bdrm apt w-stove, a-c, drapes, w-w crpt, Landscaped grounds and wshrm. Only $130 mo-in Mtcl. Call 624-2863 now.

★ Fireplace Apt ★
Lovely front 2 br. Deluxe throughout, Quet 5 unit Bldg. Cple Only $155. 624-2023, 982-3631.

2 bdrm, cpt, drapes, stove, refrig. $125. 627-2328

NEWLY painted 2 bdrm apt, carpets, garbage disposal, enclosed garage, $110. 627-4771.

2 BDRM garden duplex, encl garage, new carpeting, ideal for older couple. $125. 627-2286, to see. 5455 Clair St., Apt. B, Ontario.

2 BEDROOMS
Newcpt, stove, refrig, air cond, 1¾ baths, large rooms. Phone 623-7829, eves. 1054 E. Pasadena.

2 BDRM APT, built-ins, wall to wall carpet and drapes. Private patio. Phone 627-1278.

SPACIOUS 1 bdrm, convenient location. Range and oven, enclosed garage, $105. 629-7967

ONE BEDROOM duplex, $85. Adults only, no pets, Inquire 451 Chester Place, Pomona.

2 BEDROOM unfurnished duplex, carpet, carport, Montclair area. $125. After 5 p.m. call 982-8441.

2 BDRM apt. Newly decorated, cpt, stove, built-ins, pool and laundry. Children to 2 yrs. $115 to $125. Sherry Plaza. 548 E. Phillips. Mgr apt 16

2 BDRM, modern, blt-ins, first and last mo required. Working people only. Call 629-7042 or see at 1130 W. 3rd, Pomona.

CLOSE TO P.V. HOSPITAL
Quiet, well maintained . . . Carpets, drapes, refrigerator, blt-in stove, air cond. Adults. no pets.
2 bdrm $140 mo plus clean fee
1 br $125 mo plus clean fee
RILEY REALTY 593-4531

2 AND 3 bdrm SPACIOUS APTS. 2 baths, all blt-ins including your own washer and dryer. Air cond with pool. From $170 per mo. Nr Claremont. N. of S.B. Freeway. 626-6183.

LUXURIOUS 1 and 2 bdrm, 2 bath, lge rooms and closets, w-w carpet, drapes, built-ins. Shops and bus close. No pool. CLEAN TOO. Adults only. NA9-8814.

Spotless!
Prime front apt in quiet Upland 4-plex. 2 lge bdrms, 1½ baths, w-w cpts and custom drapes, blt-ins and A.C. You'll love it, $150. Upstairs avail at $137.50. Sorry, no children. Inquire 687 C. Wedgewood, Upl. or call 985-4777.

✔✔✔
2 BDRMS MONTCLAIR
$135 per mo plus $75 deposit. Huge rooms, stove, refriger., air cond., wall-to-wall cpt, drapes, 10373 Amherst. Lady in apt. no. 3 will show. Go see, if interested call Gus (213) 967-4171.
✔✔✔

MONTEREY APT. $125
Montclair area, 2 bdrm, 1½ baths, carpets, drapes, built-ins pvt. patio. Days 621-3970, eves 599-3065.

LGE 1 bdrm, 2nd flr, $90. Stove, refrig, adlts, no pets, 786 E. 9th St., Pom. L.A. owner, 666-2805

2 BDRM STUDIO 1½ bath, w-w, drps, blt-ins, pvt. pat, child-pet ok $140. 10330 Kimberly, Mtcl. 624-6604

ATTRACTIVE 1 bedroom apt. convenient location. Patio, gar. All util., trash. Claremont. $150. 624-6336

NEAR CLAREMONT COLLEGES, lge 2 bdrm, new shag carpeting, drapes, stove, air cond. $125. 987-3942

2 BEDROOMS, extra nice, in Pomona. W-w carpets, drapes, air cond, blt-in range, pvt patio, sep laundry room, carport, 1 child ok, no pets. 595-3551.

UNDER new management. From $125 and up. Large 2 bdrm, cpt, drps, storage, blt-ins, a-c, separate building for children. Near San Bernardino Fwy ramp. 490 E. 7th St., Upland, 985-3414.

$135 Very Reas., 2 br
All electric, cpts and drps, pool. Air cond., laundry, garage. Downstairs. Clean and quiet. 622-5968.

LOVELY 2 br apts, large rooms, air cond, w-w carpeting, drapes, blt-in stove, refrigerator, disposal. Near Mall and downtown Pomona. $135. Pomona Manor. Corner of 6th and Palomares. 622-8922

2 AND 3 BDRM above Foothill in Upland. patio, air cond, carport, W-W cpt drps, Fireplace in 2 bdrm. Very close to shopping, schools and Bank Ph 982-7871.

$155. ATTRACTIVE 3 bdrm, 1¾ bath, near Chino High School, cpt, drps, air cond. 982-2881

HOLLY APTS. 2 KING-sized BRs, 1100 sq ft, blt-ins, carpets, drapes, $138, enclosed garages. 629-6804

LARGE 2 bdrm, pool, near school and shopping. 5683 Park Pl., Chino, Apt. No. 6.

$130 AND UP. Modern 3 bdrm, 2 baths no pets, cpts, drps, built-ins near shopping. 10369 Pradera Ave., No. 4 Mtcl. Ph 624-8324 or 624-0978.

SURPRISE THE FAMILY WITH A CAR PURCHASE THROUGH THE PROGRESS-BULLETIN WANT ADS

56—Unfurnished Apts.

1 and 2 bedrm $105 up
676 E. Kingsley, Pom. 626-1435

BEAUTIFUL 2 bdrm apt, near Hamilton School. $125 plus 2 weeks deposit. No discrimination. Eves. 622-9655.

✔ DELUXE ✔
2 bdrm triplex Montclair, $145 with f-place, $135 without f-place Shag cpt, air cond, huge family rm kitchen, blt-ins, closed gar. 1 child ok, no pets. 986-7906 or 985-0258

LARGE 2 bdrm apartment, $125. Lots of storage, cptd living room, blt-ins, enclosed garage, water-trash paid. 626-0822, 727 E. 7th St., Pom.

PRIVATE PATIO
2 bdrms, blt-ins, enclosed gar., $115 per mo. 1403 S. Palomares, Pom.

$110 .... 1 bdrm
Remodeled, must see to appreciate. Drive by 990 N. Park—shown by appointment only to qualified tenants.
626-4667 623-8111

NICE AREA NO. ONTARIO
$115-$125
2 bdrm unfurn, cpts, drps, thruout, air cond, garbage dis, coppertone stove, refrig avail, nice yd, enclosed garage, 826 Richland, Apt. A, 985-4314. Children and small pets welcome.

WHEELER-STEFFEN Real Estate has apartments available in Pomona, Upland and Claremont, from $125 to $185. Call days 624-1617, eves 626-6383.

2 BDRM, duplex in country area of Ontario, $100, no pets. Manager, 983-7408.

PARTLY furnished 1 bdrm. Quiet, completely fenced in. $80 per mo. Retired lady preferred. Near Stater Bros. and Pomona Library. 626-6479.

LARGE deluxe 2 bdrm, 2 bath, air cond, large patio, dishwasher, refrig. $135. 623-4946, Pom.

NOW READY FOR MOVE-INS
BRAND NEW
El Dorado Apts.
Walk to Shops, Churches, Park, School & Bus.
1 Min to Beau Bonellli Prk
1 & 2 Bedroom Apts
Recreation Bldg, Swimming Pool, Putting Green, Exercise Room, Encl Garages, Pvt Patios. Many Other Beautiful Features
EARLY MOVE IN BENEFITS
555 E. Bonita Ave.
San Dimas, Calif.
599-6577 599-4122

DELUXE - CLEAN
2 bedroom apt, xlnt value at $120. Call Mr. Adams, 629-8775.

3 BDRM, 1¾ bath, extra large, with garage, $180 a mo. 2 BDRM, 1½ BATH STUDIO apt, real clean, $140. 983-1757 Agt.

ERIE HOLT APTS, 615 N. Erie, Pom. Adult living, 1, 2, 3 br, gym rec rm, sauna, pool. From $110.

UNFURNISHED 1 bedrm apts. $115 to $125. Carpets drapes, air conditioned. 3005 N Garey, Pomona Agt. Days 624-1617 evenings 982-9203.

$145-$195 1-2 bdrm luxurious garden apts. Pool, sauna, jacuzzi library, dark rm, Bonita Terrace, 660 W. Bonita, 626-6500.

1 AND 2 BEDROOM
383 Orchid Lane, Pom. 627-2645

LARGE MODERN APTS.
3 bdrm, 2 bath, $155; 1 bdrm, 1 bath, $110. Blt-ins, air, near Pom freeway. Mgr 2482-B Chanslor. Call 4-6 p.m. 621-1630.

2 BEDRM., stove, cpt, drps, air cond., gar., wash rm. Near shopping. 626-2217, 624-7068 or 629-0951.

$165, 2 BDRM and den apt. Very large, built-in stove, rugs, enc garage. 624-7052 anytime.

Newly carpeted, downstairs apt. blt-ins, refrig, drapes, air cond, 622-9894

ALL UTILITIES PAID—Modern 1 bedroom apartment with drapes, built-ins, and disposal. Laundromat on premises. $119.50. See at 1449 E. D St., or call 984-8121.

ANGELA APTS, under new management, $50 move in bonus. Unfurn, 1, 2 and 3 bdrms from $125. Air cond, carpets and drapes, garb disp, patios, close to new Pomona fwy (½ mile). Near bus service. Rental office 2380 Angela St., Pomona, Bring ad with.

QUIET, spacious luxury apt, blt-ins, carport, f-place, heated pool, free golf. Close to Pom. Frwy. Adults. 984-8397

SHARP SINGLE $85, water-trash paid, walk downtown. Kasper Assoc. Call 626-1560.

1 BDRM, air cond, w-w cpt, drapes, built-ins, $110 a month. 2451 Angela St., Pomona. Call 628-7498.

With this Ad
13th Month FREE
2 Bdrm Studio Apt.
$220
Pool, Air Carport & Drapes
UTILITIES PAID
670 W. San Jose Blvd.
Claremont Manager Apt. 24
624-8373

CYPRESS 1 br, $115—2 br, $135—3 br, $160. Most with fireplaces. Rent freeze is off, our rents are still LOW. 629-6804, 628-8334.

1 BDRM furnished mobile home, $95-$110. Clean, deposit req. No children and no pets. 1052 E. Mission, Pom., see mgr.

3 BDRMS, 1¾ bath, stove, carpet, drapes, $150 per mo. Couples only, 3 kids ok! 626-1628, 626-4442.

3 BEDROOM HOME, stove and refrigerator, remodeled kitchen. Pvt yard. $175. 622-6253

2 BDRM, 1 bath, new cpt and paint, fen yd with garage, $145 a month. Manager, 629-9557.

57—Furn.-Unfurn. Apts

AMERICANA
Furnished & Unfurnished
1 BEDROOM—$130
2 BEDROOM—$145
3 BEDROOM—$165
—Cpts., drps, blt-ins, disp.
—Heated pool, laundry room
—1½ bath in all apts
—Powder room
—Walk-in closets
—Breakfast bar
—Air conditioned
—Separate family & adult apts
—1 Block to school.
(714) 595-3660
20700 San Jose Hills Rd.
CITY OF WALNUT
Managed By Cal State Co.

UPLAND WOODS
Where Living Is Good
and 2 bdrms $135 up
Sauna Baths, 3 Swimming Pools.
Family Section Available
Bring This Ad for Special Discount
850 N. Benson 985-5916

1 BDRM, all utilities paid. Adults only. No pets. 1095 Pavilion Dr., Pomona, 620-1028

1 BDRM, $110, N.E. Pom., 1 block from Gemco. Air or pool. 624-7080—1776 Cordova

1ST MONTH FREE
Furn. and unfurn. 1 bdrm. ALL ADULTS apts. From $145 APPLE APTS, 1334 W. Foothill Blvd., UPLAND (Foothill & Mountain) 985-1917. No Lease — No Pets.

lg 3 bedrm, $175
bedrms $250
2 bdrm studio apt. $135
bedrm furnished $120
Clyde Warren Co., 622-1063 No fee

VILLA ROYALE GROVE
Large apts, spacious grounds, backyard play family area. Doggy court yard. Central air, private patios. Dishwasher. Free months rent.
235 W. Grove St.
Pomona, Calif. 593-6714

KARESH TERRACE
ALL UTILITIES PAID
1 bdrm unfurn and furn, $105 to $135 per month. Mature adults. 735 Karesh Ave., Pomona. 622-3527

KONA KAI
VILLAGE APARTMENTS
● Studios, 1 and 2 bdrm.
● Furnished, unfurn.
● Two large pools
● Two Viking saunas
● Two recreation lounges
● Beautiful landscaping
● Private Patios
● Covered parking
● Child, pet acceptable and more!!!!
Call 628-2611
12191 Telephone Ave., Chino
Pomona Freeway at Central

57—Furn.-Unfurn. Apts

1 BEDRM apt, cpts, stove and refrig, A.C., garb disp. No children or pets. $115. Call 629-1976 or 623-0631.

TAHITI VILLAGE APTS
1, 2 and 3 bdrms, air cond, cpts; drapes, htd pool. $115 and up. Mgr, 833 Buena Vista, 622-4618.

POMONA CARLTON APT.
All 2 bdrms, air cond, cpts, drapes, htd pool. $115 up Mgr., 1474 S. Palomares, No. 1. 622-2130

Senior Citizens
1 BDRM. APTS.
Furn. or Unfurn.
Pomona Terrace Apts.
698 Karesh Ave.
Pomona 622-2064

POMONA TIKI APTS
1800-1900 W. ORANGE GR. POMONA 629-9085
1 and 2 bdrm, furn and unfurn, new furn, w-w cpt, drapes, garb disp, heated pools, sauna, rec rms, all elec, laundry rms. Adults only. No pets.

58—Rentals To Share

GIRL WANTED to share spacious 2 bdrm apt. Mile from Colleges. $65. 621-2856

59—Room With Board

BEDROOM AND SITTING ROOM, man or woman, non-smoker or drinker. Phone 593-2116.

60—Sleeping Room Rent

$70, 1 sleeping room.
Private bath. 624-7052

SAHARA HOTEL
Cln rms, pvt bath, lndry rm, pool. Wkly-mo. 447 W. Monterey. 622-9165

SLEEPING room, kitchen privileges, use of washer and dryer. $85 month, or maid service once a wk for $100 mo. 624-2951.

61—Hotels-Motels

POMONA DUNES. By day or Week. Clean Rooms, Pool, TV, Reasonable 1274 W. 2nd St. 623-9255

62—Mountain, Beach, Desert Prop. Rent

BEACH RENTALS, 1-2 bdrm duplexes by Del Mar. Avail weekly, also for horse racing season. (714) 595-8657

63—Miscellaneous Rent

RECREATION VEHICLE AND BOAT STORAGE
SAN DIMAS 599-3147

BEAUTY Salon for rent, Sears Shopping Center. Dr. Ira Chriss Ph (213) 333-5251.

Trailer Storage
Reasonable rates. 624-9855

FENCED and lighted rec vehicle storage. J & H Automotive, 4461 Brooks, Mtcl. 624-5819 or 624-7039

64—Wanted To Rent

SF family needs 3 bdrm-den or 4 bdrm house in S.E. Pom. by 7-1. Phone on or before 6-16, 622-6620.

● LANDLORDS FREE ●
CALL TODAY RENT TODAY
●BILLBOARD 623-2551●

65—Boats-Motors-Access Sales, Service

22 FT cabin cruiser with flying bridge, unfinished with trailer, $500. 599-2016

FLEETWOOD, '16, 50 hp Evinrude, electric start, eng in xlnt cond. $600 incl traier. 623-5454.

16 FT. LARSON boat 40 hp Evinrude motor. Tilt trailer good cond. $575 982-1736.

15 FT Tri hull fiber glass boat, with trailer and 65 H.P. Merc. motor. 985-1059

16 FT. SKI BOAT
60 hp engine, must sell. 984-8434

FISHERS
Fish or Ski
17 ft all fiberglass cabin cruiser. 50 hp Johnson all electric tilt trailer. electric bait tank. $1095 985-9767 - 985-8116.

DOCTOR'S boat, immaculate, Deluxe 1970 Thunderbird Formula 24 ft 210 OMC. Inboard-outboard with AM tandem trailer, new 307 Chevy engine and OMC outdrive with 20 hrs of use. Many extras. Inboard bait tank, stereo, Jack Cole seats, Bimini radio, porta pottie, full top set, new cots, ice chest seats with foam padding, to mention a few. Total money in $10,500. Price a new one with these extras and then make offer. Call for appt. (714) 623-3421.

LIGHT WEIGHT wood, 14 ft car top, Folbot boat. 10 Hp. Evenrude motor Xlnt cond. $325. Ph. 593-2196

16 FT fiberglass ski, fish boat with trailer. Good cond. $450. Ph 624-9370 aft 5:30.

16' LARSON 80 hp in and out, fish or ski, immaculate condition, includes ski equip. Ready for water. $1,400. 593-4710 or 985-6898

66—Travel Trailers Campers - Utility

TRAVEL TRAILER RENTALS
CARL'S ACRES OF TRAILERS
1223 W. Mission, Ont. 984-6413

8 Ft ½ cabover camper. Sleeps 4. $350 or best offer. 984-4345

'71 RAYNELL 8 ft. no cab-over camper, sleeps 4, lots of drawers, xlnt cond $295 or best offer. 985-5608

CAMPER, sleeps 5, shower, 2 saddle tanks, on a '65 Chevy ¾ ton. Bargain, $1350. Call 626-9395, ask for Doug (barber shop) noon til 8:00 p.m.

MUST sell 1972 Apache Yumatrailer, only used once, $1400 or offer. Phone 599-5389.

10½ FT, 1966 Open Road camper, fully-self-contained, $950. Phone after 6, 626-8282.

17½ FT. Kenskill travel trailer. Sleeps 5, refrigerator, 2 butane tanks. Phone 626-3217.

63 CORVAIR Van, paneled, ice box, stove, new paint. Good cond, $350 or best offer. 626-7678 aft 5.

Lowest Prices Anywhere
SAN CLEMENTE 5TH WHEEL
TRAVELEZE, TERRY, KENCRAFT
KENSKILL, CASTAWAY, TARUAS, CARDINAL FIREBALL, SECURITY
Lots of Used Bargains
Carl's Acres of Trailers
1223 W. MISSION BLVD., ONTARIO

JACKS, Refrig., Toilets, Ranges, Tanks, sinks, Foam etc. 5,000 items all new, cheap. 624-5455

NIMROD Tent Trailer with screened in porch, hitch. 597-2854

AIRSTREAM 67, Like new, self contained, 23 ft. Safari Land Yacht 629-5934, sickness.

MUST SELL! 22 ft Kit trailer. $300. and take over payments. Air-cond. 628-2444

10 FT ALASKAN camper, good condition $700. 627-2401

USED 8' Cab-over camper-luggage carrier, awning and repairable jacks. $750, will accept trades. Will finance O.A.C. See at used car lot at 191 So. Indian Hill Blvd., Claremont.

RENT! Get your reservations now. fully equipped '73 truck and 10 ft semi self-contained camper. Phone 624-5384, 8 a.m. to 12 noon and most eves.

9½ FT CABOVER Gibralter, Sleeps 5, Sink, stove water tank, Louvered safety glass, jacks, Intercom. $750. 986-6430 aft 6 p.m.

CAMPER SHELL—$129
1024 E. FOOTHILL, CLAREMONT 985-3318

67—Motor Homes

FOR RENT, deluxe 24 ft, sleeps 6, self contained, air cond, stereo. Private party, 626-6368.

For rent '72 Winnebago 24 ft self-contained. extra nice, 983-4426

PRIVATE PARTY HAS MOTOR HOMES FOR RENT. REASONABLE. 627-3306

UNCLE!
WE QUIT!
Competition is too great. We are selling out all of our motor homes.
AT OR BELOW COST!
APOLLO COMMANDER
CALYPSO CONDOR
ESCAPADE STAR KRAFT
SCOUT SUNDIAL
1st COME 1st SERVED
ACT NOW!!!
CHINO MOTORS
13101 CENTRAL AVE.
628-4726 628-0814

'72 OPEN Road motor home for rent. Sleeps 6, fully self cont. Travel with all the comforts of home. Call (213) 965-1181

69—Dune Buggies

TOW'D dune buggy, '69 VW 1500 engine, street legal, '73 tags. 2 sets rear tires. Top and side curtains. $1000, best offer. Must see, 626-6262 aft 5 p.m.

70—Motorcycles-Mini Bikes

CORVAIR Power track, auto trans., fiberglass body, lot of extras $1700. Will trade. Ph 623-9553.

'68 BSA 441 Shooting Star, new tires, fresh tune up, mint cond. Must sell 626-0020 after 6 pm.

1970 CIMATTI 160 cc, licensed for street. $160. 2183 Notre Dame Pomona. 628-8481.

'69 Sachs dirt bike
125cc $300. 985-4178.

FOR SALE
'69 Honda Chopper
Ph. 627-3297

2 1971 YAMAHA Mini Enduro, $200 each. 1 Yamaha 80, 1968, $100. 1 1968 F-100, 6 cylinder Ford Pick Up. $1000. Ph. 626-1816 aft. 5. See to appreciate.

1970 HUSQVARNA, 360 Enduro. Xlnt cond. Lots of extras. $600. 985-4336

FOR SALE: '71 Honda 350 SL, good cond, $500. Call (213) 963-4729 after 3 p.m. or at work (213) 357-1942, ask for Larry Wagner.

'72 KAWASKI 250 Moto-Desert. Fast, realiable. $600. 593-0077

'72 SUZUKI
Make offer. 626-4576 aft 7

MISC. Motorcycle parts. Engine parts Honda. 450. CZ Racing cycle parts. Sell Cheap. Ph. 628-1873.

'68 HARLEY 250cc Sprint, needs work, $150. Call aft. 6. 629-0869

'71 KAWASAKI 500, 3CYL, 60 hp, 6,000 mi, luggage rack, custom seat. Like new, $550, or trade for sports car. 628-7047

1970 YAMAHA 250
Good cond. Fast as MX. $400. Phone 624-0274.

'73 Honda SL-70
with helmet. 200 miles, like new. $325. 982-8107.

'52 HD PAN HEAD CHOPPER EXCELLENT RUNNING, $1650. 627-5171

'72 HONDA CB450,
MUST SELL $725
(213) 339-1773

'69 HD SPORTSTER, low mileage. Must see to appreciate. Ph 629-8013.

1969 450 HONDA Extended forks, Cobra seat, twisted sissy bar and struts, much chrome, very clean, $800. 593-2978 aft. 6 p.m.

71—Bicycles

SCHWINN 5 SPEED
Tandem bicycle, $150. 626-6946.

73—Space & Parks Mobile Homes

★
ONTARIO
Country Meadow
Mobile Country Club
Family & Adult
Pomona Freeway
to Vineyard offramp
South to Riverside Dr.
986-4528
★

NEW Modern Upland Eldorado 5-star park. Superb rec fac. 1400 W. 13th St., Upland. 985-9011

PEMBROKE DOWNS
Adult Mobile Home Park
Walnut at Cypress, CHINO
628-0919

★Cucamonga/The Pines
Family & Adult. Lavish Clubhouse. 9999 Foothill, Cucamonga. 987-5417

CASITAS La Verne Mobile Village, for information 593-3011, 3945 Bradford, La Verne.

SHADY SPACES, for rent, Adults only, no pets. Pool available. Ph. 622-9427

CHAPARRAL HEIGHTS
Outstanding view, giant pool, tennis court indoor therapy pool. Ne shopping center. Only 155 spaces Adults, Doubles. From $69. 6880 Archibald, Alta Loma (714) 987-3830.

74—Mobile Homes Sales-Service-Supplies

BUDGER expando 15 x 45, 1 bedrm, adult park, Claremont. Next to shopping center $4200 593-4159

10x50, 2 bedroom, adult park. Excel cond., must sell. $2,495. 5600 W. Mission Sp. J. Ontario, 984-1061

12' wide, lge liv RM
2 bedrm, very nice adult park, Near shopping Dlr. 621-4791

'71 24x64 CAMERON T Mobile 4 bdrm, 2 baths Large front porch, w-w shag cpt, drapes. 597-3278.

★ Mobile Home ★
To settle estate, 10'x43' Angelus. Good cond. Call J. J. Santi 593-6817.

★

DON'T FORGET. HIRE THE VET! AND YOU HIRE EXPERIENCE

74—Mobile Homes Sales-Service-Supplies

SACRIFICE 1972 24x63 mobile home. Completely carpeted, dishwasher, patio porch, storage shed, landscaped. Call 626-1422, if no ans call 628-7051.

SACRIFICE 10x60 2 bdrm, front kitchen, awnings, skirting, cooler and turnished. $3500, low dn, financing avail. Fernwood Mobile Home Park (adult). See park mgr for key.
Tom Fergen Mobile Homes
1303 E. Baseline, San Bernardino
(714) 888-1805

8x45 KIT house trailer. Semi-furnished, new awning and paint. Sp 75, 222 E. Foothill, Pom. See manager, $1800.

20 WIDE, Like new, 1 bedrm, nice adult park. Organized activities near shopping Dlr. 621-4791.

Must sell—leaving state
1972 Dbl wide 3 bdrm, 2 bath, orig cost $14,000, sacrifice for $9,000. 597-1370

OPEN EVENINGS
Week Days till 9 P.M.
Tom Payne's
INTERNATIONAL MOBILE HOMES
4480 HOLT BLVD., MONTCLAIR
626-4619 621-1216

★★ Quick Sale ★★
'68 ROYAL LANCER 20 x 57. Ph aft 6PM 982-0384-Wekds anytime. Consider late model car as part pay.

FOR SALE, '68 Fleetwood mobile home, completely furnished 2 bedroom. Call 595-9373.

MOBILE home 60 x 20, 3 bedrm, 2 baths, awnings, skirting, air cond. $8500. 623-5869.

2 BEDROOM
$5995 delivered and set up (within 100 miles). VALLEY MOBILE HOME SALES, Foothill at Central Upland. 985-5413.

REPO'S
Big savings on bank repo's in all sizes, shapes and colors. VALLEY MOBILE HOME SALES, Foothill at Central, Upland. 985-5413

IMMEDIATE CASH FOR
Your Trailer or Mobile Home
(714) 624-1614

'72, 24x60, 3 bdrm, 2 ba, accessories, $500 dn. Assume payments. 15050 Monte Vista Sp 139, Chino

MOBILE home, job transfer, must sell. 20x60, 3 bdrm, air cond, fenced yd, family section. Call 595-0542 aft 6 p.m.

1 BEDROOM
$4995 delivered and set up (within 100 miles). VALLEY MOBILE HOME SALES, Foothill at Central, Upland. 985-5413

FOR RENT, '72 Winnebago, 20 ft, fully contained. Privately owned. Phone 621-2333.

'72 KIRKWOOD 12x60, 2 bdrm, 1½ baths, awnings, skirting, shed, new cpt. Set up in family park. $6800. 982-7457 afte 9 p.m.

ESTATE SALE — Beautiful Viking, must be sold this week. Xlnt cond. All extras, see to appreciate. 3727 Equation Rd. Sp. 117. 593-6044

3 BDRM-2 BATH
12x64 w-exp room, located on choice lot of family park (Cntario area), full length awnings, porch, cooler, fully landscaped. 985-2703 Dlr.

MOBILE OFFICES
for sale or lease
HARRIS MOBILE HOMES
Holt Blvd. at Rose Ave. 621-4791

UPLAND
MOBILE HOMES
Sales & Service
"Where Customers send their friends"
★ 15 yr. Bank Financing
FEATURING
ROYAL LANCER — SPA
KEY WEST—"PRESIDENT"—
FASHION MANOR — DAHLL
1425 W. Foothill Blvd., Upland
Between Mountain & Benson
985-2703

WHITING CO.
MOBILE HOMES
"Courtesy & Service Equal Satisfied Customers"
FEATURING
GRANADA KEY BISCAYNE
RITZCRAFT HOMETTE
CONCORD
15 Yrs. financing. 10% dwn.
Real Estate Trades
2777 Foothill Blvd. La Verne
(714) 593-7441

CLEARANCE SALE
NOW IN PROCESS
OUR 18th YEAR
★ HARRIS ★
★ MOBILE ★
★ HOMES ★
● DISPLAY UNITS ●
● AIR CONDITIONED ●
FOR YOUR SHOPPING CONVENIENCE
LARGEST VOLUME DISPLAY
IN THE VALLEY
BEST EXPERIENCED SERVICE DEPT.
Here is just one of the many letters we receive from our satisfied customers.
Dear Mr. Harris,
We want you to know how we appreciate the courteous attention we have received from all of your personnel and their most helpful assistance in getting us settled in our lovely home. We are receiving many compliments and are very happy.
H & B RUSH
Swan Lake Park
Mira Loma, Calif.

★ REAL ESTATE ★
TRADES & EXCHANGES
Hours 9 a.m. to 5:30 p.m
Sunday 1 to 5:30
SouthEast corner of Holt and Rose. 1 blk E. of Central Ave. Montclair, Calif. 621-4791

'71 20x43 2 bdrm, 1 bath
Extras. Must Sell
Ph. 987-6992

MOBILE HOMES
REPO'S
Must sacrifice. Pomona First Federal. 623-6511, ext 312

75—Access. Tires-Parts

Devin fiberglass sportscar body with BMC running gear.
150. 982-2851

WALKER TRANSMISSION JACK, complete, $75. 2183 Notre Dame, Pomona. 628-8481.

OXYBEN-ACETYLENE WELDING RIG, MANY EXTRAS.
$125 984-0905

✔ SHORT BLOCKS ✔
Low as $99. Buy Direct
Save $$$ Free Delivery
JACOBS ENGINE REBLDING
NO SAT. PLEASE
627-5276 eves and Sun.
(213) 442-9554 weekdays
B of A o Master Charge

76—Auto Repairs-Serv.

REBUILT ENGINES
Save Middleman Profits
25 YEARS SAME LOCATION
Buy on credit 6, 12 and 24 mo to pay WOAC, short locks. Falcon 6, 144 cu, $109.50 ex; Chev V-8, 265 cu, $139.50 ex. Other models priced to sell. Call collect. Dandy Auto Sales. 213 444-0584 or 283-1368.

77—Autos-Trucks Wtd.

WANTED good 1963-'65 Ford Falcon or Chevy 6. Ph. 982-0123 If no ans. Call Back.

77—Autos-Trucks Wtd.

FOR HIGHEST PRICES FOR YOUR USED LATE MODEL CARS AND TRUCKS SEE
W. B. RUNDLE
628 W. Holt, ONTARIO
YU 4-7112

Cash $$$
Money
For Import Cars. All makes and models. We like convertibles especially clean FIAT 850s and 124 Spiders and Coupes.
AUTHORIZED
VOLVO and FIAT
New & Used
Frank White Imports
1407 W. Holt, Pomona
623-2689

CASH FOR YOUR
★ Import Car ★
Any Make Any Model
(Paid for or NOT!)
Pomona Valley Datsun
1375 E. Holt Ave.

Will Pay Top $$$
for
TOYOTA LAND CRUISERS
Call 623-2656

WE BUY junk cars and trucks. Pay highest price. 982-7205 or 985-0415

WE BUY junk cars and trucks. Pay highest price. Mon thru Sat. 8-5 PM.
★ 627-5010 ★

FAIR CITY FORD
Clean Used Cars Bought for CASH
611 E. Holt, Pomona
623-2101

78—Trucks for Sale

67 EL CMAINO, V8, radio, heater, p-s, p-b, air shocks, mag wheels, 4 sp, $995 Must sell. 595-3768.

'73 DODGE Van $500
and take over payments. 984-7777

VERY clean 1969 Chevrolet ¾ ton pick up, with 8 ft, cabover Hywayman camper. Must see to appreciate. 984-8364.

'59 CHEVY Pick up with camper, 1 owner, used in San Gabriel Valley. Carpente etiing. $550. 986★1917 or 628-0258

'72 FORD E-200 SUPER VAN PERFECT COND. Many extras. 982-7550 eves

XLNT TOW VEHICLE
'66 Int'l Travelall 1200, 2 tanks, 5 spds, A-C, low mileage. Sharp, $1495 eves and wkends. 983-6523.

'73 CHEVY ¾ ton pickup 350, hydro, factory air, p-b, NEW $3650. Choose from 2 (No. 66619 and 66618). Dealer (213) 289-3571.

1970 3 TON Int'l. diesel eng. D.V. 462. HP 185, 5 with 2 sp axel. 627-1660 aft 6 p.m. or wknds.

FLEET PRICES
On new Chevy trucks. Call Greg Hill, truck mgr for over-the-phone prices. (213) 289-3571

'66 GMC VAN, carpeted, paneled. New shocks. Good condition, $950. Phone 626-7761.

'68 ½ TON pickup, Ford Ranger, automatic, radio, heater, camper shell, $1750. 597-1457

80—Imports, Sport & Small Cars

'69 Datsun, auto, low mileage, $1000.
Call after 5 p.m. 624-0207

'71 Toyota Corolla
2 DOOR
4-speed trans., radio, heater and landau top. 512DJC. Light green with beige interior. Sharp!
$1395
W. B. RUNDLE
628 W. Holt-Ontario
YU 4-7112

1973 VW BUG, yellow, 5500 miles, uses no-lead gas, $2100. Phone 626-2362.

1968 VW Sunroof, auto, stick, am-fm, xlnt cond. 583-FEC. R & G Auto Sales, 1400 E. Mission, 623-5400.

'72 MG MIDGET
6,000 miles, $2400. 622-4847

1971 PORSCHE 914
SEE TO APPRECIATE, $3400
Ph 629-1039.

'72 VW BUS, Adventure Camper Conversion. 6,800 miles. Asking $3,900. Phone 986-3514.

'72 CAPRI, 2000, 4 speed, air cond. Gets super mileage. Radials, am-fm R. $2,395. 624-0233

'69 TOYOTA Corona, auto with air, needs engine and body work. Make offer. 628-2196

MAZDA '71 RX-2, with air, 983-8996 if no ans call 629-3119 and leave number

'67 DATSUN, 1600 cc, spts car, fiberglass h-t, w-port holes, mag whls, n-paint, recent eng-brake overhaul. $1,000 or best offer. 629-9516

'65 VW, 1970
1600 motor '66 trans,
$700. 627-5763

240Z DATSUN '70½.
1 Owner, many extras.
Immaculate 986-4609

SALES-SERVICE-LEASING
PORSCHE-AUDI
IN POMONA
OPEN 7 DAYS
WEEK DAYS 'TILL 9:00 P.M.
CATRON
770 W. HOLT 623-0621

1969 FIAT 850 Coupe, white, good cond, good transportation car. 45,000 miles, $750. 622-8925

'58 VW VAN with '64 engine plus extra tires and parts, $200. Mini bike, $85. 628-9483

81—Antique Autos Parts-Accessories

1929 MODEL A 2 dr sedan, Chevy small block. Partially completed. 626-5287 aft. 5 p.m.

1936 PACKARD, runs good. Body in good shape, int needs work. $800 or best offer. Ph 623-5771.

◆ ◆ ◆ ◆

PEOPLE TAKE VACATIONS PROGRESS-BULLETIN WANT ADS NEVER DO

★

81—Antique Autos Parts-Accessories

Collectors Dream
1955 Studebaker President Speedster $750. Phone 593-1286.

81-A—Four Wheel Drive Vehicles

'66 Jeep wagon, loaded,
$1100 or offer. 629-9301

1966 TOYOTA Landcruiser, printed and balanced, 327 Chevy, Edelbrok, Holley, Hurst, Sun, Weber, Anson, blow proof, full cage, flotation tires, two bar, hubs, custom paint and chrome. $2400. 622-0852 after 5.

Sell it now with a low-cost Progress Bulletin Want Ad. Phone 622-1201

82—Autos for Sale

WE CARRY our own contracts. No credit needed. Cars as low as $50 dn. T. D. Auto Sales, 915 E. Mission, 623-8308, hrs 10 a.m.-6 p.m.

'67 CHEVELLE 396, 4 sp, US Mags, Hi Jackers, new tires, Call after 7. 626-6920.

'72 CAD Sedan De Ville, like new 10,000 orig mi., $6000 Firm. 3983 E. Mission, Pomona. 622-8167.

'72 Ford Van,
xlnt cond., all extras
after 5 p.m. 982-4254

'70 Chevelle SS, 454,
450 HP, auto., posi, stereo, Mags,
$1850. 597-2318

CHEVY Impala, '65 SS, p-s, p-b, auto, radials, low mi. Good condition $650, 626-7220

'65 Mustang, auto trans
289 engine, air cond., P-S.
$750. 624-6365

1967 COUGAR XR7
GOOD CONDITION, $950
986-7296

1968 CHEVROLET IMPALA SS, air cond, ps, pb, low mileage, xlnt cond. 982-6667

'65 Buick Riviera,
fully loaded, $500.
(213) 335-4900

'65 OLDS, Dynamic 88, 4 dr, p-s, p-b, air, new tires, brakes. Good condition $650. 626-7546

Mechanics Special
'67 Mustang, V-8, 60,000 miles.
599-7206

'72 CHRYSLER, 2 door hardtop, air, 12,000 miles. Can be financed. Day time call 629-6886, eves 629-7039.

'71 2 DOOR Plymouth Roadrunner, blue, $1800, must sell. 593-9702 evenings or weekends.

'65 IMPERIAL 2 door, fully equipped, runs good, looks good and is good. Best offer. 982-6286

'63 DODGE DART
NEDS WORK, $50 CASH
983-8123

'67 FORD Fairlane Wagon, p-s, p-b, air, good condition, $850 call after 5 p.m. 622-6337.

Ford LTD 4 dr, 1968
full equip, near new tires,
very clean. $895 firm. 626-8981

1967 PONTIAC GTO, clean, new brakes, gold w-vinyl top, lock speed trans. $1200. 593-7957

'67 OLDSMOBILE, small V-8, automatic, air cond. tilt steering wheel, $425. Phone 627-4134.

'73 MONTE CARLO, Landau, every extra. 454, air. $4,600, like new, Trade Ph 622-2132. after 6 p.m.

67 LTD 4 dr hardtop, vinyl roof, p-s, p-b, air, 390 V8, auto trans, 1 owner, 58,000 miles. 622-1970

'65 FORD Galaxie 2 dr., 289, V-8 auto., air 69,000 miles. Xlnt. condition $550. (213) 335-4900

'72 VEGA PANEL, 6,000 mi, 4 spd, r-h, $2200 or take over payments. 627-5171

71 FORD Chateau club van, fac air, full power, extra sharp, $3500. Phone 628-9506.

'69 CHEVY Impala, auto trans, air cond, Mich tires, $1350. Call aft 6 p.m., 626-6407.

'65 MUSTANG, 289-4 spd. New paint, tires, mags (Kiddie Kar) $800. Xlnt cond. Ph. 622-2132.

'62 DODGE, xlnt cond., new rubber, r-h, p-s p-b, auto trans. See to appreciate. 593-3449.

'65 MUSTANG Fastback, well cared for $675. 1964 VW, Sun Roof, runs, $200. Phone 624-2862.

'67 Plymouth wagon
9 passenger, air cond, p-s, p-b,
$600 624-5726

'70 MERCURY Marquis Brougham, p-steering, p-b, p-windows, air cond, p-seat, am-fm, stereo, new tires. $2495. 622-4749

'73 LTD's, Galaxies, Torinos, Mustangs. 1 yr mechanical insurance available.
★ HERTZ CORP ★
(714) 778-4050 or 986-0110

1969 NOVA SS 396-375 hp, P-S, P-B disc 4-spd, am-fm stereo, buckets, gauges, POSIT, Hurst, Hooker, Ansen, Holley, AP Mags Fast. Must see, $1950, (714) 685-8683.

1966 OLDS CUTLASS COUPE, CLEAN AND MECHANICALLY PERFECT. $795. CALL 629-7559.

'57 CHEVY BEL AIR
2 DR. COUPE. GOOD COND.
$700. 626-8353

'66 OLDS Cutlass Supreme, new tires, R and H, p.s., T.w., excellent cond $700. 626-3785.

'66 OLDSMOBILE TORONADO
49,000 MILES. $650
986-3574

1968 PLYMOUTH Valiant 2 dr, 273 V-8 eng, auto, R and H, A-C, P-S, vinyl top. VSN-955. R & G Auto Sales, 1400 E. Mission, 623-5400.

'68 PLYMOUTH Fury 4 dr, new tires, good condition, $550. 628-2196

'71 TORONADO, gold; air, power seats, brakes, and steering. AM-FM stereo. 29,400 miles. $3800. 982-0972

'68 MALIBU, radio, heater, power steering, 307 engine, low mileage, mint cond. $1350. 628-0494

1970 Trans Am Challenger 340,
6-pak. New paint many extras
628-4814

1966 FORD WAGON
FULL POWER AIR, $475.
628-3497

'65 BEL AIR, P-S, heat and air, Needs paint. Good cond. Make offer. 178 Annapolis Dr., Clmt.

'67 CAMARO, mags, power steering, power brakes, air.
599-6353

'68 MUSTANG 289. Yellow. Auto, power st, radio, heater. Needs tires, otherwise perfect. Whlse. 626-0887.

'73 FORD Country Sedan wagons, '73 Mercury Monterey wagons, also '72 Pinto wagons. 1 year mechanical insurance available.
★ HERTZ CORP ★
(714) 778-4050 or 986-0110

'67 Olds 88, ht, air cond.,
Original owner. $750. 628-1554.

'66 CHEVY Impala, 327-4 sp. Xlnt cond. Good rubber. $675.
Ph 623-5686

'65 Comet Cyclone
500 or best offer. 593-4891

'69 BONNEVILLE Pontiac 2 door hardtop, with air. Brakes, steering, windows and seats all power. $1650 or best offer. 982-0092.

'70 FORD Torino, 2 door, automatic, power st, power brakes, air cond. Must sell for the bal. that is owing. 627-4134.

'65 OLDSMOBILE Delta 88, lowered, chrome rims, running cond. Must sell, $300 or best offer. 982-1624

1970 FORD CUSTOM 500 w-351 motor, p-s, air and radio. Good cond. Only $1175. 985-4908

1968 CONTINENTAL 4 dr hdtp, full power, air conditioned, 1 owner, $1450. Phone 593-1601.

1969 CHEVELLE, clean, xlnt cond, air, p-s, $1300 or best offer. Must sell. 626-2855

'64 CHRYSLER wagon, a-c, p-s, p b, roof rack, near new tires, runs like new $525, 593-4490.

TAKE payments
71 Barracuda Xlnt cond,
985-0126

CROWN TOYOTA
TAKE ADVANTAGE OF THESE SAVINGS!, BUY ANY NEW
1973 TOYOTA IN STOCK
AT PRICES BEFORE FEDERAL INCREASE WENT INTO EFFECT.
SAVE!!
1151 W. FOOTHILL
UPLAND 985-9701

GIFT TO SPAIN — Mrs. Al Fages and Mrs. Edwin M. Greenwald display a California flag that will be sent to the birthplace of Father Junipero Serra, founder of the California missions, in Petra, Island of Malloroa, Spain. The flag will be sent by Rancho San Jose Parlor 307.

TODAY'S Women

Red Hill Country Club setting for installation

Mrs. George H. Graue Jr. was installed to serve a second term as president of the National Charity League, Foothill Chapter, at a recent luncheon meeting at the Red Hill Country Club.

Mrs. Edward L. Kay is president-elect. Other members of the executive board installed with Mrs. Graue were Mmes. James Van Anterp, first vice president, membership; Russell H. Schultze, second vice president, coordinator; Fred A. Gattas, third vice president, philanthropy; Donald E. White, fourth vice president, social; Michael M. Missakian, recording secretary; C. Lewis Trine, corresponding secretary; and William V. Weber, treasurer.

Mrs. Herschel R. Glenn, advisory board member and National Council corresponding secretary, was the installing officer, assisted by Mrs. Donald Wake, outgoing philanthropy chairman.

Annual reports were given by Mmes. James Van Anterp, membership; Robert I. Mellon, coordinators; Donald K. Wake, philanthropy; Benjamin C. Stevens, scholarships; Wilfred M. MacSween, national board; and Thomas Cleland.

During the meeting Mrs. Graue received a life membership in the National Charity League.

Mrs. C. Richard Day and Mrs. J. T. Waller were in charge of decorations for the event.

MRS. GEORGE GRAUE JR.

Short story trophy winner is announced

Delores Lourie won the Pomona Valley Writers' Club traveling trophy for May with her short story "The Old House."

She was honored at a meeting conducted by Mrs. Ethel Hodge.

The club will feature an article and poetry contest this month. The group's meeting is scheduled on June 19 at 7:30 p.m. at the Ontario Public Library.

Hot pants

This year's version of hot pants are called rehearsal shorts, reminiscent of the Ruby Keeler days. They're longer than hot pants, have cuffs on the bottom and can be bought with matching jackets.

Juniors to open booth

The Upland Junior Woman's Club will have a booth during the Upland Town Center's Old Fashion Days, Friday and Saturday.

Dressed for the era, the Juniors will be selling boutique items made by the members during several workshops conducted by Mrs. David Troje. Proceeds will go into the Juniors' Federation Fund.

Seersucker

Pucker up in some of the spectacular things they've done to seersucker. Still an inexpensive fabric, seersucker comes not only in the traditional stripes, but in plaids, pastels and polka dots.

QUALITY WATCH REPAIR
All Work Done On Premises!
1 Year Guarantee
Larry Wellins Jeweler
285 Pomona Mall East
Next Door to Jee's Candy
NA 9-2150

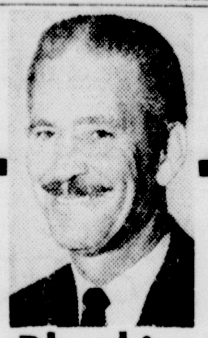

★ Remodel
★ Water Heaters
★ All Plumbing and Heating Problems
SID TURPIN
Owner
Serving Pomona Valley for 20 years
Brinderson Plumbing & Heating
"Plumbing at Its Highest Quality"
Serving the Entire Pomona Valley
CALL 629-3515
547 Washington (behind Betsy Ross), Pomona

PBX Club induction scheduled

Reservations are due Monday for the annual installation of officers of the PBX Club of Pomona on June 20 at the Griswold's Indian Hill Restaurant in the Presidio Room.

A social hour at 6:30 p.m. will precede a 7 p.m. dinner.

Raylene Scott, outgoing president, will install the new officers. They are June Crane, president; Mary Beutner, first vice president; Doris Brian, second vice president; Kay Reed, third vice president; Mary Jane Brown, treasurer; Beth Dennis, secretary; Eleanor Cushing, chaplain, and Marion Smith, editor.

Meeting reservations should be made with Eleanor Cushing by calling 595-2252.

Pomona PBX Club is an organization for telephone operators.

SANDRA HARRIS

Native Daughters set installation of officers

Rancho San Jose Parlor 307, Native Daughters of the Golden West, will hold an election of officers tonight in the Assistance League Clubhouse, 693 N. Palomares St.

The birthplace of Father Junipero Serra, founder of California's missions, will soon receive a California flag from Rancho San Jose Parlor 307. The founder's ancestral home and museum is in Petra, Island of Mallorca, Spain.

Mrs. Edwin Greenwald, chairman of Americanism and Participation, and Mrs. Alphonse B. Fages, who visited Father Serra's birthplace, will hold a benefit party during the summer to finance the flag presentation.

Four members of the San Jose Parlor will attend Grand Parlor in Santa Cruz on June 17 to 20. Mrs. Donald Carpenter is delegate and Mrs. Greenwald is alternate. Also attending will be Mrs. Louis Baiz and Mrs. James Green.

Parents announce betrothal

Mr. and Mrs. Charles S. Harris of Cucamonga announce the engagement of their daughter, Sandra, to Mark A. Johnson, son of Mrs. Margaret L. Johnson of Oklahoma City, Okla.

An Oct. 20 wedding at the First United Methodist Church of Upland is planned.

The bride-elect graduated from Alta Loma High School in 1969 and is attending Chaffey College.

She was crowned "Miss Credit Union of California for 1973" in November and is employed as a secretary by Emory C. Jackson Company of Ontario.

Mr. Johnson graduated from Alta Loma High School and attended South Western College in San Diego and Chaffey College.

He served in the Navy and is now employed by John Galt Line of Fontana.

Coming Events

WEDNESDAY

WOMEN'S Community Club, 172 W. Monterey Ave., morning and afternoon classes, luncheon, noon.

VICKSBURG WOMAN'S Relief Corps, birthday luncheon, VFW hall, noon.

CHAPTER PR, PEO Sisterhood, home of Mrs. E. J. Scrofani, 644 W. 10th St., Claremont, noon.

PALOMARES District, Mt. San Antonio Council Camp Fire Girls, annual recognition luncheon, Trinity United Methodist Church, noon.

AMERICAN Gold Star Mothers, Pomona Chapter, Naval Reserve Training Center, 1700 E. 1st St., 12:30 p.m.

ELKS LODGE, dinner, 6 p.m.; meeting, 8 p.m.

INSURANCE Women of the Inland Empire, installation, Subsaro's Ontario, 6:30 p.m.

TOPS CLUB California 1077, Pomona First Christian Church, 7 p.m.

BETHEL 47, — International Order of Job's Daughters, Masonic Temple, 7 p.m.

FAIR VALLEY Grange guest night, grange hall, 11667 S. Monte Vista Ave., Chino, 8 p.m.

Beginners square dance class to begin

The Pomona Bachelors 'n' Bachelorettes Club will sponsor a beginners square dance class which starts Thursday.

Instructor for the class will be John Davis. The group will meet from 8 until 11 p.m. each Thursday at Women's Community Club, 172 W. Monterey Ave. The class will remain open for three weeks.

Luncheon to feature plant tips

A display of plants and accessories will be featured at the Pomona Valley Christian Women's Club luncheon Thursday at Ornaldo's at 11:15 a.m.

Representatives of the Plant Peddlers of Covina, a shop specializing in indoor plants and plants for the patio, will give the club members information on caring for plants.

Speaker at the meeting will be Florence Littauer of San Bernardino. Suzanna Cappalelli will provide musical entertainment.

Reservations and information on the meeting may be obtained by calling 984-3496 or 984-5590. Child care will be provided at Trinity United Methodist Church beginning at 11 a.m.

Practicing law

STANFORD, CAalif. (UPI) — A survey by Stanford and Havard shows 84 per cent of their women law graduates are practicing in their professions.

HURRY-UP, HAIRDOS: CUT, BLOW 'N GO!
We show you how to care for them step by step. Our curl coaxing SCISSOR STYLES are all fuss-free and functional and are easy to do as just shampoo! Includea are lamp cuts, finger tumble cuts, curling iron cuts, blower cuts, wash towel dry, brush 'n fluff cuts or simple wash and wear cuts. They are all SCISSORED, take-care-of yourself styles. Good for any age. any hair. No teasing, no rollers, no pins. NO POLLUTING HAIR SPRAYS. ALSO NO SET PERMANENT WAVES. YOU MAY NEVER WANT TO SET YOUR HAIR AGAIN.
JOSEPH'S SCISSOR STYLING
105 S FIRST AVE., ARCADIA PHONE 213-447-1526
252 E POMONA MALL PHONE 622 8542

COLLECTORS!
CLEARANCE—SPECIAL EDITION PLATES
Bing & Grondahl Christmas Plates
1972 was $21. NOW $15
1971 was $21. NOW $15
Bing & Grondahl Mother's Day Plates
1972 was 15.00 NOW $10
HUMMEL 1972 Plates
Schmidt was $15 NOW $10
Goebel was $30 NOW $25
GRISWOLD'S
Foothill Blvd. at Indian Hill
Claremont (714) 626-2411

4 DAYS ONLY
WED., THURS., FRI. & SAT., JUNE 13 thru 16
JUNE BRIDE SPECIAL

"GREAT WEDDING GIFT IDEA"
NEW 1973 EUREKA UPRIGHT
With features that make it an unbeatable value . . .
$64.95
● Adjustable 3-position handle
● Convenient on/off foot switch
● Decorator designed vinyl dust bag wipes clean with a damp cloth
● Fast easy conversion for above-the-floor cleaning (tools optional)
PLUS EUREKA QUALITY, DEPENDABILITY, POWER.
Come in for a free demonstration today!

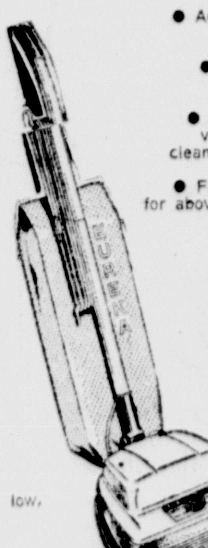

EUREKA NORM HIGH PATIO SHAG
NEW EXCLUSIVE 6-position DIAL-A-NAP
A setting for every job from low, flat pile to deep, dense shag!
'BUY ME! I'M EUREKA'
Model 2012-A
ONTARIO AVONS CARPET
POMONA R.M. Vacuum 600 S. GAREY 622-0477
CHINO WESTERN APPLIANCE AND TV 5405 RIVERSIDE DR. 628-2326
UPLAND SEWING CENTER 113 North 2nd St. 982-6522
POMONA VALUE FAIR 755 E. FOOTHILL 624-1688
MONTCLAIR HOUSE of VACUUM 964 E. HOLT 624-5512

SEE... M & M ELECTRIC For
MAYTAG dependability

BEST DEAL in the LAUNDRY
MAYTAG HALO-OF-HEAT DRYERS gentle, even heat surrounds clothes No Hot Spots!
MAYTAG Washpower AUTOMATICS ● Unsurpassed Capacity ● Automatic water level control ● Power Fin Agitator ● Permanent Press Cycle ● Lint Filter ● All Temps cycles ● Safety Lid.
MAYTAG Halo-of-Heat DRYERS ● No Hot Spots! Gentle, even heat, surrounds clothes ● Permanent Press ● Fine Mesh lint filter ● Full opening safety door ● Electronic Control.
MAYTAG PORTA PAIR A complete portable laundry for apartments or wherever space is a problem. Maytag Porta-Washer and Porta Dryer plug into any adequately wired 115 volt outlet. No installation or venting problems.

BEST DEAL in the KITCHEN
PORTABLE or BUILT-IN MAYTAG DISHWASHERS
● Maytag's giant capacity washes more dishes, cleaner in one load! ● Self-cleaning Micro Mesh Filter traps tiniest food particles ● Three-level spray - top, bottom, middle.
WE INSTALL WE SERVICE
MAYTAG Food Waste DISPOSERS too ● Jam Resistant ● Whisper Quiet ● Heavy Duty ● Grinds all type foods
"WE REALLY LEAN OVER BACKWARDS TO PLEASE YOU"
M&M ELECTRIC CO.
450 Pomona Mall West — 623-2521

CAMPING FUN — Learning to cook over an open fire is one of the many joys of attending Camp Fire Girls day camping programs.

By Camp Fire

Day camps scheduled

Camp Fire Girls, Mt. San Antonio Council, has scheduled a variety of day camps throughout the council's jurisdiction. With the closing of school, day camps are being offered to acquaint girls with living and working out of doors.

Palomares District, which includes Diamond Bar, Pomona, La Verne, San Dimas and Walnut, will go to Picnic Hill at the Los Angeles County Fairgrounds June 19, 20, 21 and June 26, 27 and 28 from 2 to 7:30 p.m. Mrs. Marth Cutherell, the director, plans to perfect the many outdoor skills the girls have acquired at their Tajar Workshops the district sponsors. Nature craft and outdoor cooking are highlights of the girl's stay at camp. Assisting Mrs. Cutherell are Grace Underwood, camp chairman; Barbara McManis, assistant director; Harriet Hartshorn, nurse; Pat Caro, teenaide director; Ernestine Pitts, purchaser; Jan Montgomery, May Warner and Kim Warner, unit director for Blue Birds; and Nancy McDonald, unit director for Camp Fire.

Counselors are Ann Jones, Jean Silver, Anna Carl, Georganna Hoover, Elizabeth Gonzales, Mary Morris and Diane Carrigan.

Craft and Workshop specialists are Ida Good, Nancy Cramer, Shirley Wulfing, Laura May Warner and Kim Warner.

The Chaffey District, including Alta Loma, Chino, Cucamonga, Montclair, Ontario and Upland, will also hold its day camp in July at the fairgrounds, Picnic Hill area. July 24, 25, 26 and 31 and Aug. 1 and 2 is also a twilight camp which is becoming popular since the girls are able to do many things in the cool of the evening. Mrs. Lynnea Bakman of Montclair and Mrs. Jan Ludolph of Alta Loma are dividing the responsibilities as cochairmen.

A special day camp will be held at Ralph Welch Park July 10, 11, 12 and 17, 18, 19 with the help of the Horizon Club members who are high school students. Starting at 10 in the morning until 3 in the afternoon the neighborhood day camp will be open to boys and girls who need not be registered members of the Camp Fire organization. This camp will be within walking distance of the children so there will be no bus service and therefore no charge. This special activitiy will be in charge of IGOR or Inter-Group Out Reach being run in cooperation with the Girl Scouts, the YMCA and the Camp Fire Girls. The highlight of the six days will be a carnival on July 19.

Greater New Light Baptist Church, with the Rev. L. E. Gibbs as pastor, in cooperation with the Camp Fire Girls neighborhood worker, Mrs. Connie Turner, will conduct a day camp five days a week from June 25 through Aug. 24 from 10 a.m. to 3 p.m. There will be no transportation involved as it is conducted mainly for the Arroyo School area children (both boys and girls). Camp Fire Girls will be classified as specialists as will workers from the Neighorhood Youth Corps.

Specialty Day Camps offered for the older girls include a Sailing Camp at the Frank Bonelli Regional Park June 23 from 1 to 5 p.m., June 24 from 3 to 8 p.m. and June 30 and July 1. This program for high school girls is in conjunction with the Pomona Valley Sailing Association. Miss Sharon Albaugh of Hacienda Heights is the chairman.

Ventures with Horses for beginners is for all girls who have finished the sixth grade or older who don't know about horses but wish to learn. The specialty camp will be in session at the South Hills Stables in Glendora July 10, 11, 12 and 17, 18 and 19. Mrs. Letty French of Upland will be in charge of the camp.

The Advanced Venture with Horses will be held at the South Hills Stables in Glendora July 23, 24, 25, 26 and 27 for all girls finishing the sixth grade or above. These girls should have taken the "beginners with horses" program before attempting this advanced Venture. Hrs. Helen Langer of Covina will be the Camp Fire chairman in charge and Tom Geer of the South Hills Stables will teach the skills to the girls.

Beach Venture Day Camp consists of six days at various beaches on Aug. 6, 8, 9, 13, 15 and 16 from 11 a.m. to 8 p.m. The girls and their counselors will be transported by bus to tide pools, build sand castles, cook dinner over an open fire and return when stars are out. Mrs. Kitty Ellington of Upland will be in charge of the Beach Venture Day Camp.

Most of these day camps are open to nonmembers if space and supervision permit. For further information and costs of any day camp, contact headquarters of the Camp Fire Girls, 624-5076, or the Service Center (213) 966-9515.

THE FAMILY CIRCUS

"Mommy, are Barfy and Sam the same religion as we are?"

Scholarship given by League unit

Miss Elizabeth Anne Southworth is the recipient of a $200 scholarship grant from the National Charity League, National Council.

Residing in Upland while attending Chaffey College, Miss Southworth's home is in Walnut Creek. She is a sophomore at Chaffey majoring in developmental psychology and is a part-time counselor at the school. She plans to attend Sonoma State College in the fall.

Miss Southworth's extracurricular activities include participation in the Chaffey Women's Awareness Group.

LOSE WEIGHT THIS WEEK

Odrinex can help you become the trim slim person you want to be. Odrinex is a tiny tablet and easily swallowed. Contains no dangerous drugs. No starving. No special exercise. Get rid of excess fat and live longer. Odrinex has been used successfully by thousands all over the country for 14 years. Odrinex Plan costs $3.25 and the large economy size $5.25. You must lose ugly fat or your money will be refunded by your druggist. No questions asked. Accept no substitutes. Sold with this guarantee by

THRIFTY DRUG AND DISCOUNT STORES

The Fashion Inn introduces Miss Jan Leatherman, B.S. Home Economics, who will demonstrate bathing suit construction during three

FREE BATHING SUIT CLINICS

Friday, June 15—Bikini Clinic 9:30-11:30 A.M.
Tuesday, June 19—Two Piece Clinic 1:30-3:30 P.M.
Tuesday, June 26—One Piece Clinic 1:30-3:30 P.M.

The Fashion Inn

3RD & "E" ST. LA VERNE

Store Hours: 9-9 Mon.-Wed.
9-6 Thurs.-Sat.
12-5 Sunday

Origin, care of hosiery in booklet

Hosiery has been around for a long time, but its origins and its care have long been shrouded in mystery. A new pamphlet by The Gillette Company, Personal Care Division, traces hosiery back to its humble beginnings as woolen leggings for shepherds and up to its modern role as an important fashion accessory.

The pamphlet featuring Phyllis George, Miss America of 1971, tells of the latest looks in hosiery and how the looks are worn. Finally, the pamphlet deals with the proper care of hosiery and gives practical tips on prolonging hosiery's brief life span.

The pamphlet is available free to everyone. To get your copy direct your request to Box PT, The Gillette Company, Personal Care Division, Merchandise Mart, Chicago, Ill. 60654.

Altar Society installs new officers

The Rev. Joseph Carter installed the new officers of the St. Joseph's Altar Society in a ceremony at the Castaway Restaurant.

Officers installed were Mrs. Peter Barrett, president; Mrs. Norvald Nelson, vice president; Mrs. Charles Hodell, treasurer; Mrs. Arthur HcHugh, recording secretary, and Mrs. Homer Duffy, financial secretary.

Chairmen appoined for the year are Mrs. Pola Carrier, altar and sanctuary; Mrs. Loyal Chapman, hospitality; Mrs. William Kelley, remembrance; Mrs. Rooney Mattice, historian; Mrs. Joseph Labarrere, programs; Mrs. Anthony Recupero, bake sales; Mrs. Ed Marzio, telephone; Mrs. Nelson, publicity; and Mrs. Ted Gronowick, American Council Catholic Women.

Guests at the installation were the Rev. Patrick McMahon and the Rev. James Ahern of San Francisco.

MRS. PETER BARRETT

Saves nails

Nail polish, now fashionable in every imaginable color, can solve the problem of splitting nails. Many manufacturers are issuing special lines of polish with a hardening acrylic base.

Births

POMONA VALLEY COMMUNITY HOSPITAL

MARCARIO — To Mr. and Mrs. Michael Marino Marcario, 1475 Douglass Drive, Pomona, a daughter, Kimberly Michelle, 5 lbs., 5 oz., born June 3.

POSEY — To Mr. and Mrs. Michael Eugene Posey, 395 Sinclair St., Upland, a daughter, Tracy Michelle, 5 lbs., 15 oz., born June 3.

Casa Ramón

Bring Your Group
FOR LUNCH—11:30 to 2:30
Luncheon or ala carte service
— SALADS —

Mexican Cuisine • Cocktails
— DINNER —
Please Call for Reservations 626-2411

GRISWOLD'S
OLD SCHOOL HOUSE
415 W. Foothill Blvd., Claremont

anniversary sale
shop at home and save 50%

choose from an enormous selection of drapery and reupholstery fabrics right in your own home . . .
Pleated custom draperies flawlessly crafted with 5 inch French pleats and 5 inch deep hems. Sale prices do not include labor. Elegance and savings.

1.37 to 3.47 yd. reg. 2.75 to 6.95

Custom reupholstery service includes pick-up, delivery, deck and back spring retying, zip cushions, welt cord edges Redo standard chair for 89.99

4.49 to 10.99 yd. reg. 9.00 to 22.00

custom fabrics 11 – all 19 stores
use one of our convenient credit plans

SHOP-AT-HOME Call these numbers to shop at home for custom draperies, reupholstery and slip covers (213) 623-8211, ext. 2662 or your nearest May Co toll free to have samples brought to you. And there's no charge or obligation.

Wilshire	938-4211	Topanga Plaza	883-7211
Crenshaw	293-4311	West L.A.	475-4911
South Bay	370-2511	Whittier	945-1111
San Diego	297-2511	So. Coast Plaza	546-9321
Buena Park	827-4000	San Bernardino	884-5111
Lakewood	633-0111	Montclair	621-2911
Laurel Plaza	766-4111	Carlsbad	729-7971
Eastland	331-3311	Oxnard	485-9511
Arcadia	445-4000	El Cajon	440-1011

Special sale hours: shop daily 10 a.m. to 9:30; Saturday, 10 to 9:30; Sunday, noon to 6

may co montclair, montclair plaza, 621-2911 may co eastland, san bernardino freeway at citrus, 331-3311

MAY CO

Rembrandt PRINTED PATTERN M155 SIZES 8-18

Cool on hottest day

SHOW OFF YOUR TAN in the softly scooped dress or add a little coverage with the graceful scarf. Printed Pattern M155 by Rembrandt is a cool, bare-armed beauty with easy pleats stirring the skirt into soft motion. You'll find it light, lovely for daytime or dining under the stars, with polka dots bursting out everywhere in fashion, consider mini and maxi dots in cool crepe, polyester or sheer cotton. Its pretty, also in white and solid color linens, pique or pongee.

Printed Pattern M155 is available in Misses' Sizes 8, 10, 12, 14, 16, 18. Size 12 (bust 34) dress required 2½ yards 45-inch fabric.

Send ONE DOLLAR for Printed Pattern M155 to Progress-Bulletin, Pattern Department, P.O. Box 59, Old Chelsea Station, New York, N.Y. 10011. (Add 25c for each pattern for Air Mail and Special Handling.) Please print plainly YOUR NAME, ADDRESS with ZIP, STYLE NUMBER and SIZE.

ENJOY THE PRESTIGE AND LUXURY OF A DESIGNER WARDROBE—Send NOW FOR OUR SENSATIONAL, NEW 1973 COUTURE PATTERN BOOK! Over 50 dazzling styles from famed designers coast to coast—new bare-shoulder shapes, classics, jumpers, hostess gowns, pantsuits, costumes. Misses', Half Size Plus 50c Free Coupon—apply to any One Dollar Pattern in Book 28. Send 50c now!

Crotchet is IN FASHION! Learn to crochet the quick, modern TODAY way with our remarkable INSTANT CROCHET BOOK. Step-by-step pictures, 11 pretty patterns included. Send $1.00.

INSTANT SEWING BOOK helps you to wear tomorrow what you start sewing today. 500 illustrations. Only $1.00.

MR. AND MRS. P. R. LA FORGE

Couple marks milestone

The golden wedding anniversary of Mr. and Mrs. P. R. LaForge was celebrated at a party at Claremont Village Green hosted by their niece and nephew, Mr. and Mrs. Robert Patterson.

Assisting were two great-nieces and two great-nephews.

Mr. LaForge retired from Willard Storage Battery Company in Cleveland, Ohio.

Out-of-town guests included Mrs. R. G. Kelley from San Antonio, Tex., and Mr. and Mrs. Richard Brown from San Diego.

Depression glass group sets auction

The Montclair Depression Glass Society will meet at the Montclair City Library on Benito Street at 7:30 p.m. Wednesday.

Members are each asked to bring three pieces of glass they wish to auction off.

Cochairmen of the meeting are Jim and June Eberhardt. Visitors are welcome.

Clean camper

The painted aluminum parts of the camper or mobile home should be cleaned with water and a mild cleaner. Generally, a touch of a soft sponge is all the assistance needed.

Catholic Daughters Conduct joint rites

Courts Queen of Heaven and Court Our Lady of Fatima of the Catholic Daughters of America conducted joint installation ceremonies at the Ontario Woman's Clubhouse.

District deputies Mrs. Martha Nastronero of Court St. Joseph 1410 and Mrs. Mary Duffy from the local court were installing officers. Mrs. Pauline Martinez was assisting monitor.

Officers of Court Queen of Heaven installed were Mmes. Gladys Iverson, regent; Helen Wauls, first vice regent, Kay Sumrro, second vice regent; Gertrude Campbell, financial secretary; Agatha Brost, recording secretary; Marcelli Wood, treasurer; Nina Buckman, monitor; Minah Sue Wermuth, lecturer; Margaret Cicero and Frances McCain, trustees.

Court Our Lady of Fatima officers are Mmes. Barbara Warren, regent; Lilla Lucas, first vice regent; Carol White, second vice regent; Betty Lucas, financial secretary; Alice Krejci, recording secretary; Frances Gallardo, treasurer; Josephine Ochoa, monitor; Rita Wolfe, lecturer; Irene Brizinski and Ann Castellini, trustees.

Among the special guests at the installation rites were the state treasurer, area chairmen, district deputies and regents form many of the surrounding courts.

Eye pencils

The latest in eye color comes in the form of pencils and crayons. These pencils and crayons can be used as eyeshadow, liner, blush, lip liner and eyebrow pencil and come in a wide variety of colors.

Births

POMONA VALLEY COMMUNITY HOSPITAL

PRICE —To Mr. and Mrs. Billy Earl Price, 4910 Independence St., Chino, a son, Matthew Stewart, 9 lbs., 2 oz., born June 4.

DICKINSON — To Mr. and Mrs. Thomas Everett Dickinson, 3914 Willow Lane, Chino, a son, Michael Travis, 5 lbs., 14 oz., born June 4.

BULLOCK—To Mr. and Mrs. Robert Walsh Bullock, 8775 Mignonette, Alta Loma, a daughter Jennifer Anne, 8 lbs., 14 oz., born June 5.

CARTWRIGHT — To Mr. and Mrs. William Dean Cartwright, 403 E. Blaisdell Drive, Claremont, a son, Eric Christopher, 9 lbs., 1 oz., born June 5.

KOLTIN — To Mr. and Mrs. Raymond Harold Koltin, 1900 S. Campus Ave., Ontario, a son, Shane Harold, 7 lbs., 7 oz., born June 5.

WOMACK — To Mr. and Mrs. Kenneth Michael Womack, 5150 Howard St., Ontario, a son, Michael Kenneth, 6 lbs., 1 oz., born June 5.

FLAGG — To Mr. and Mrs. John Lauren Flagg Sr., 9030 Balsa St., Cucamonga, a son, Joseph Eugene, 9 lbs., 1 oz., born June 5.

GUZMAN — To Mr. and Mrs. William James Guzman, 1000 W. Holt Ave., Pomona, a son, William James, 6 lbs., 4 oz., born June 5.

BUDGICK — To Mr. and Mrs. Ronald Anton Budgick, 18829 Altario, La Puente, a son, Ronald Anton Jr., 5 lbs., 15 oz., born June 6.

SMITH — To Mr. and Mrs. Richard Bryan Smith, 1835 Hanover Road, Claremont, a daughter, Jennifer Leigh, 7 lbs., 14 oz., born June 6.

ANDERSON — To Mr. and Mrs. James Leonard Anderson, 7543 Amethyst St., Cucamonga, a daughter, Margaret Julie, 13 oz., born June 7.

LAYTON — To Mr. and Mrs. Robert Charles Layton, 1179 E. Pasadena, Pomona, a daughter, Dianna Louise, 7 lbs., 12 oz., born May 30.

HAINES — To Mr. and Mrs. William David Haines, 916 Prock, Pomona, a son, Jeffrey Paul, 8 lbs., 10 oz., born May 30.

BORBA — To Mr. and Mrs. Thomas Michael Borba, 9066 Edison, Chino, a son, Thomas Michael, 7 lbs., 8 oz., born May 31.

BRUCE — To Mr. and Mrs. David Allen Bruce, 586 E. Seventh St., Pomona, a son, Chad Steven, 8 lbs., 4 oz., born May 31.

Attention, brides

The Progress-Bulletin Women's Department looks forward to printing the stories of your engagement and wedding.

Please pick up engagement and wedding forms at the newspaper office and return them with the picture you wish used.

Engagement forms are not accepted if they are received less than five weeks before the wedding, and wedding forms should be returned within two weeks after the wedding with a picture of the bride only.

Snapshots, polaroid and color pictures are not acceptable for wedding pictures, although most color photos will be accepted for engagement announcements.

EEK AND MEEK

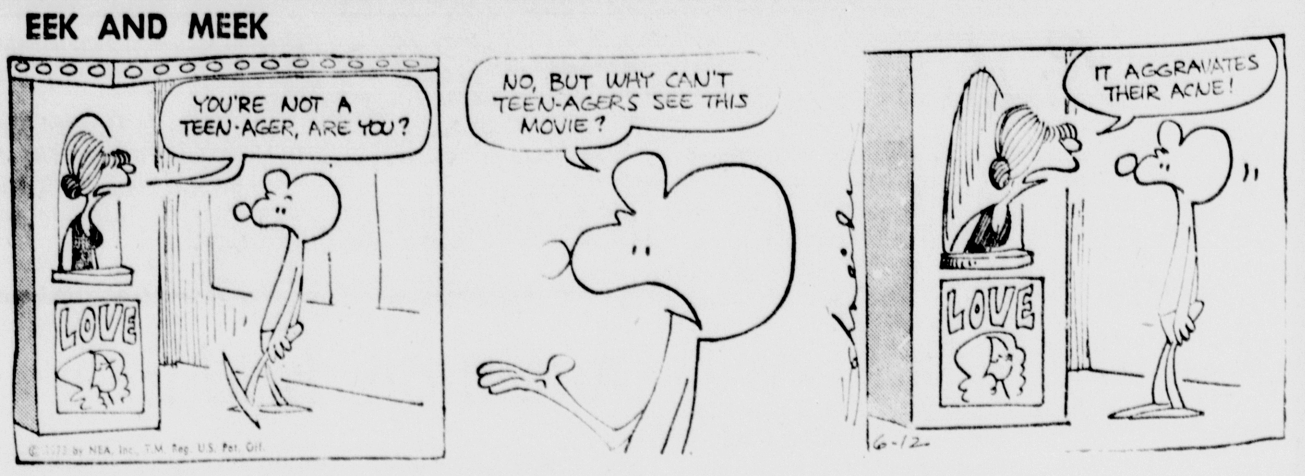

BORN LOSER

CAPTAIN EASY

ALLEY OOP

WINTHROP

FERD'NAND

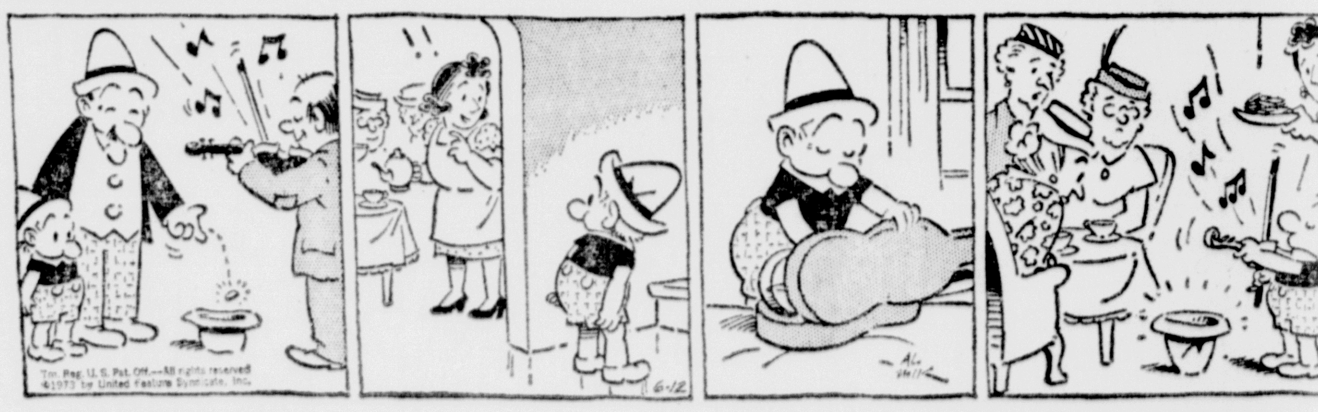

PRISCILLA'S POP

TUMBLEWEEDS

FRANK AND ERNEST

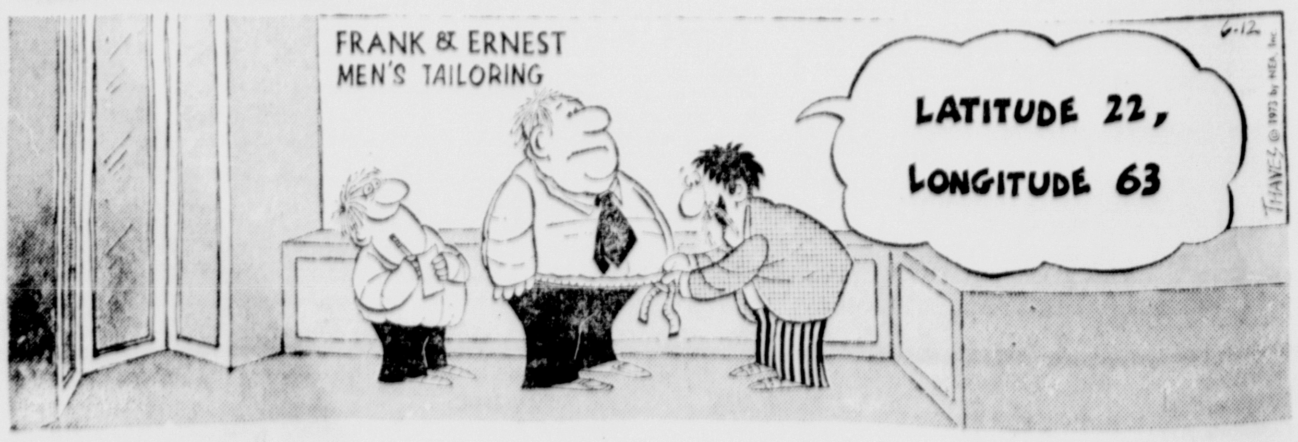

BUGS BUNNY

MARMADUKE

"I don't blame him. I'm tired of hearing about Watergate, too!"

DICK TRACY

NANCY

WEE PALS

SHORT RIBS

OUR BOARDING HOUSE

OUT OUR WAY

Crossword Puzzle for Today

Scrambler

Answers to Previous Puzzle

ACROSS

1 Trimmings from a tree
4 Child's puppet
8 Lustrous fiber
12 Hail!
13 Candelnut trees
14 Iroquoian Indian
15 Vehicle
16 Snickering
18 Scottish "Elizabeth"
20 Moves upward
21 Aged
22 Ardor
24 Fatal mischief
26 Malayan dagger (var.)
27 Male child
30 Asian peninsula
32 Nullify
34 Canadian river
35 Amatory
36 Dower property
37 Gaseous element
39 Notch
40 Mail, as a letter
41 Legal point
42 Malicious burning
45 Weeping
49 Incessant
51 Chemical suffix
52 Grafted (her.)
53 Sea eagle
54 Greek letter
55 One who (suffix)
56 Employer
57 Dip in gravy

DOWN

1 Openwork fabric
2 Ellipsoidal
3 Certain paragraphs in newspapers
4 Reckoned chronologically
5 Leave out
6 Froth
7 Type of boat
8 European finch
9 Rainbow
10 Row
11 Small casks
17 Expunger
19 Plebians (slang)
23 Flaxen cloth
24 Company of musicians
25 Martian (comb. form)
26 Walking sticks
27 Makes content
28 Auditory
29 Strait
31 Artificial perfume
33 Dead duck (slang)
38 Musteline mammals
40 Puzzle
41 Demolisher
42 High cards
43 Torn
44 Glut
46 Anglo-Saxon slave
47 Preposition
48 Jump
50 Romanian coin

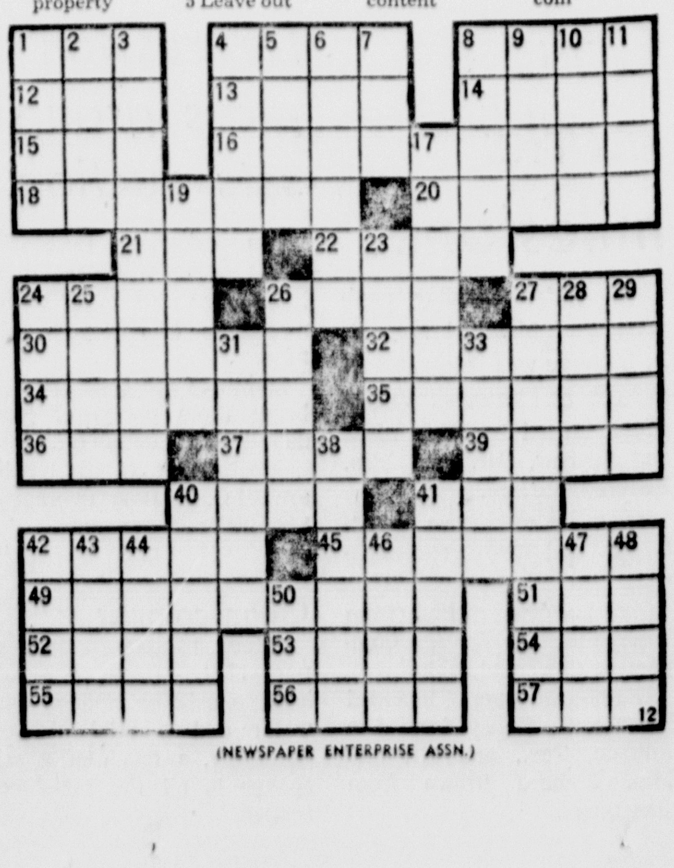

(NEWSPAPER ENTERPRISE ASSN.)

PUBLIC NOTICE

NOTICE OF TRUSTEE'S SALE
MFCF NO. 2765 - MARSH

On July 6, 1973, at 11:00 A.M., Mortgage Finance Corporation, a California corporation as duly appointed Trustee under and pursuant to Deed of Trust recorded September 7, 1972, as instr. No. 1132, in book T7783, page 325, of Official Records in the office of the County Recorder of Los Angeles County, State of California, will sell at public auction to highest bidder for cash (payable at time of sale in lawful money of the United States) at the west entrance to the Mutual Benefit Life Building at 5900 Wilshire Boulevard in the city of Los Angeles, County of Los Angeles, State of California all right, title and interest conveyed to and now held by it under said Deed of Trust in the property situated in said County and State described as:

Lot 33 Tract 22591 in the city of Pomona, county of Los Angeles, State of California as per map recorded in book 696 pages 60 to 62 inclusive of Maps, in the office of the county recorder of said county.

The street address and other common designation, if any, of the real property described above is purported to be: 1794 Leslie Court, Pomona, California.

The undersigned Trustee disclaims any liability for an incorrectness of the street address and other common designation, if any, shown herein.

Said sale will be made, but without covenant or warranty, express or implied, regarding title, possession, or encumbrances, to pay the remaining principal sum of the note(s) secured by said Deed of Trust, to-wit: $24,000.00, with interest thereon, as provided in said note, advances, if any, under the terms of said Deed of Trust, fees, charges and expenses of the Trustee and of the trusts created by said Deed of Trust.

The beneficiary under said Deed of Trust heretofore executed and delivered to the undersigned a written Declaration of Default and Demand for Sale, and a written Notice of Default and Election to Sell. The undersigned caused said Notice of Default and Election to Sell to be recorded in the county where the real property is located.

Date: June 1, 1973
MORTGAGE FINANCE CORPORATION
as said Trustee
By: Linda Katz,
Ass't Secretary
Authorized Signature
(SPS-36140)
JN-48 Pomona P-B
Pub: June 12, 19, 26, 1973

NOTICE OF TRUSTEE'S SALE
T.S. No. 73-10222

On July 10, 1973, at 10:00 A.M., FEDERAL NATIONAL MORTGAGE ASSOCIATION, as duly appointed Trustee under and pursuant to Deed of Trust dated May 6, 1971 recorded May 27, 1971, as inst. No. 2146, in book T7028, page 162, of Official Records in the office of the County Recorder of Los Angeles County, State of California, will sell at public auction to highest bidder for cash (payable at time of sale in lawful money of the United States) at the entrance to the Los Angeles County Courthouse at 501 West First Street in the City of Los Angeles, California, all right, title and interest conveyed to and now held by it under said Deed of Trust in the property situated in said County and State descfibed as:

Lot 192 of Tract No. 17802, as per map recorded in Book 456, Pages 22 to 27 of Maps, in the office of the County Recorder of said County.

The street address and other common designation, if any, of the real property described above is purported to be: 2695 Lyndale Avenue, Pomona, California.

The undersigned Trustee disclaims any liability for any incorrectness of the street address and other common designation, if any, shown herein.

Said sale will be made, but without covenant or warranty, express or implied, regarding title, possession, or encumbrances, to pay the remaining principal sum of the note(s) secured by said Deed of Trust, to-wit: $15,517.91, with interest thereon, as provided in said note(s), advances, if any, under the terms of said Deed of Trust, fees, charges and expenses of the Trustee and of the trusts created by said Deed of Trust.

The beneficiary under said Deed of Trust heretofore executed and delivered to the undersigned a written Declaration of Default and Demand for Sale, and a written Notice of Default and Election to Sell. The undersigned cansed said Notice of Default and Election to Sell to be recorded in the county where the real property is located.

Date: May 29, 1973
FEDERAL NATIONAL MORTGAGE ASSOCIATION
as said Trustee,
By Irene Belasco
Authorized Signature
(64217)
JN-8 Pomona P-B
Pub. June 5, 12, 19, 1973

NOTICE OF TRUSTEE'S SALE
14433
T.S. No. FC 331

On July 3, 1973, at 11:00 A.M., DSL SERVICE CO. as duly appointed Trustee under and pursuant to Deed of Trust recorded September 22, 1971, as inst. No. 1964, in book T7215, page 997 of Official Records in the office of the County Recorder of Los Angeles County, California, will sell at public auction to highest bidder for cash (payable at time of sale in lawful money of the United States) at the South Street entrance to Downey Savings and Loan Association, 11350 E. South St., Cerritos, California all right, title and interest conveyed to and now held by it under said Deed of Trust in the property situated in said County and State described as:

Lot 230 of Tract No. 17801, in the City of Pomona, in the County of Los Angeles, State of California, as per map recorded in Book 437, Pages 37 to 41 of Maps, in the office of the county recorder of said county.

The street address and other common designation, if any, of the real property described above is purported to be: 2157 Laurel Avenue, Pomona, California.

The undersigned Trustee disclaims any liability for any incorrectness of the street address and other common designation, if any, shown herein.

Said sale will be made, but without covenant or warranty, express or implied, regarding titie, possession, or encumbrances, to pay the remaining principal sum of the note secured by said Deed of Trust, with interest thereon, as provided in said note, advances, if any, under the terms of said Deed of Trust, fees, charges and expenses of the Trustee and of the trusts created by said Deed of Trust.

The beneficiary under said Deed of Trust heretofore executed and delivered to the undersigned a written Declaration of Default and Demand for Sale, and a written Notice of Default and Election to Sell. The undersigned caused said Notice of Default and Election to Sell to be recorded in the county where the real property is located.

Date: June 1, 1973
DSL SERVICE CO.
as said Trustee,
By: Lourdes Garcia,
Trust Officer
Authorized Signature
JN-59 Pomona P-B
Pub: June 12, 19, 26, 1973

NOTICE OF TRUSTEE'S SALE
T.S. No. 73-9780

On July 3, 1973, at 10:00 A.M., FEDERAL NATIONAL MORTGAGE ASSOCIATION, as duly appointed Trustee under and pursuant to Deed of Trust dated August 2, 1967, recorded August 10, 1967 as inst. No. 2085, in book T5454, page 991, of Official Records in the office of the County Recorder of Los Angeles County, State of California will sell at public auction to highest bidder for cash (payable at time of sale in lawful money of the United States) at the entrance of the Los Angeles County Courthouse at 501 West First Street in the City of Los Angeles, California, all right, title and interest conveyed to and now held by it under said Deed of Trust in the property situated in said County and State described as:

Lot 12 Tract 20272, in the City of Pomona, County of Los Angeles, State of California, as per map recorded in Book 531, Pages 7 and 8 of Maps, in the office of the County Recorder.

The street address and other common designation, if any, of the real property described above is purported to be: 1245 Cornelia Street, Pomona, California 91766.

The undersigned Trustee disclaims any liability for any incorrectness of the street address and other common designation, if any, shown herein.

Said sale will be made, but without covenant or warranty, express or implied, regarding title, possession, or encumbrances, to pay the remaining principal sum of the note(s) secured by said Deed of Trust, to-wit: $14,066.74, with interest thereon, as provided in said note(s), advances, if any, under the terms of said Deed of Turst, fees, charges and expenses of the Trustee and of the trusts created by said Deed of Trust.

The beneficiary under said Deed of Trust heretofore executed and delivered to the undersigned a written Declaration of Default and Demand for Sale, and a written Notice of Default and Election to Sell. The undersigned caused said Notice of Default and Election to Sell to be recorded in the county where the real property is located.

Date: May 22, 1973.
FEDERAL NATIONAL MORTGAGE ASSOCIATION
as said Trustee
By Mona L. Martin
Authorized Signature
(60905)
MY-158 Pomona P-B
Pub. May 29, June 5, 12, 1973

NOTICE OF TRUSTEE'S SALE
14215
SHARP, Mack C.
No. SH 44442

On July 3, 1973, at 10:00 o'clock A.M. Walter S. Hirsch as duly appointed Trustee under and pursuant to Deed of Trust dated January 7, 1971 executed by MACK C. SHARP and LESSIE M. SHARP and recorded January 21, 1971 in book T6873, page 269 of Official Records in the office of the County Recorder of Los Angeles County, California, will sell at public auction to highest bidder for cash (payable at time of sale in lawful money of the United States) in the entrance lobby, Federal Building, 11000 Wilshire Boulevard, Los Angeles, California all right, title and interest conveyed to and now held by him under said Deed of Trust in the property situated in said County and State described as:

Lot 140 of Tract No. 20848, in the City of Pomona, in the County of Los Angeles, State of California, as per map recorded in book 572 pages 2 to 8 inclusive of maps, in the office of the County Recorder of said County.

MORE COMMONLY KNOWN AS: 2484 Alder St., Pomona, CA.

Said sale will be made, but without covenant or warranty, express or implied, regarding title, possession, or encumbrances, to pay the remaining principal sum of the note secured by said Deed of Trust, to-wit: $14,841.36, with interest from December 14, 1971 as in said note provided, advances, if any, under the terms of said Deed of Trust, fees, charges and expenses of the Trustee and of the trusts created by said Deed of Trust.

The beneficiary under said Deed of Trust, by reason of a breach or default in the obligations secured thereby, heretofore executed and delivered to the undersigned a written Declaration of Default and Demand for Sale, and written notice of breach and of election to cause the undersigned to sell said property to satisfy said obligations, and thereafter, on February 13, 1973, the undersigned caused said notice of breach and of election to be recorded in book M4283, page 169, of said Official Records.

Date: May 18, 1973.
Walter S. Hirsch
as said Trustee
MY-149 Pomona P-B
Pub. May 29, June 5, 12, 1973.

NOTICE OF TRUSTEE'S SALE
14216
FERGUSON, E. A.
No. SH 29400

On July 5, 1973, at 10:00 o'clock A.M. Walter S. Hirsch as duly appointed Trustee under and pursuant to Deed of Trust dated February 17, 1969 executed by E. A. FERGUSON and MARTHA E. FERGUSON, Husband and Wife and recorded February 28, 1969, in book T6124, page 554 of Official Records in the office of the County Recorder of Los Angeles County, California, will sell at public auction to highest bidder for cash (payable at time of sale in lawful money of the United States) in the entrance lobby, Federal Building, 11000 Wilshire Boulevard, Los Angeles, California, all right, title and interest conveyed to and now held by him under said Deed of Trust in the property situated in said County and State described as:

Lot 22 of Tract No. 17811, in the City of Pomona, in the County of Los Angeles, State of California, as per map recorded in book 490, pages 19 to 22 inclusive of maps, in the office of the County Recorder of said County.

MORE COMMONLY KNOWN AS: 1704 S. Hamilton, Pomona, California.

Said sale will be made, but without covenant or warranty, express or implied, regarding title, possession, or encumbrances, to pay the remaining principal sum of the note secured by said Deed of Trust, to-wit: $11,215.87, with interest from April 29, 1972, as in said note provided, advances, if any, under the terms of said Deed of Trust, fees, charges and expenses of the Trustee and of the trusts created by said Deed of Trust.

The beneficiary under said Deed of Trust, by reason of a breach or default in the obligations secured thereby, heretofore executed and delivered to the undersigned a written Declaration of Default and Demand for Sale, and written notice of breach and of election to cause the undersigned to sell said property to satisfy said obligations, and thereafter, on February 13, 1973, the undersigned caused said notice of breach and of election to be recorded in book M4283, page 148, of said Official Records.

Date: May 18, 1973
Walter S. Hirsch
as said Trustee,
MY-150 Pomona P-B
Pub. May 29, June 5, 12, 1973.

NOTICE TO BIDDERS

Notice is hereby given that the Board of Education of the Pomona Unified School District will receive bids for Physical Education Supplies and Equipment per bid on file in the Business Office of said Board.

Bid must be enclosed in a sealed envelope, marked to indicate name of bid and bid opening date and time, and mailed to the Purchasing Department, Education Center, 800 South Garey Avenue, Pomona, CA 91766, on or before June 20, 1973 at 11:00 A.M., at which time and place the bids will be opened.

The Board reserves the right to reject any or all bids, or any portion thereof, and to use its discretion as to quality and desirability of the articles bid upon.

Garrett C. Nichols (JSH)
Assistant Superintendent
Business Services
Dated: May 31, 1973.
JN-9 Pomona P-B
Pub. June 5, 12, 1973

NOTICE OF TURSTEE'S SALE
T.S. No. 1-23421D

On Tuesday, June 26, 1973, at 11:00 A.M., CAL FED ENTERPRISES, as duly appointed Trustee under and pursuant to Deed of Trust recorded December 30, 1957, as inst. No. 1618, in book 56327, page 19, of Official Records in the office of the County Recorder of Los Angeles County, California, will sell at public auction to highest bidder for cash (payable at time of sale in lawful money of the United States) at the entrance of the Los Angeles County Courthouse, at 501 West First Street, Los Angeles, California, all right, title and interest conveyed to and now held by it under said Deed of Trust in the property situated in said County and State described as:

Lot 4 of Tract 20274 as per map recorded in Book 570, Pages 49 and 50 of Maps in the office of the county recorder of said county.

The street address and other common designation, if any, of the real property described above is purported to be: 2209 Farrington Ave., Pomona, California 91768.

The undersigned Trustee disclaims any liability for any incorrectness of the street address and other common designation, if any, shown herein.

Said sale will be made, but without covenant or warranty, express or implied, regarding title, possession, or encumbrances, to pay the remaining principal sum of the note(s) secured by said Deed of Trust, to-wit: $6,686.31, with interest thereon, as provided in said note(s), advances, if any, under the terms of said Deed of Trust, fees, charges and expenses of the Trustee and of the trusts created by said Deed of Trust.

The beneficiary under said Deed of Trust heretofore executed and delivered to the undersigned a written Declaration of Default and Demand for Sale, and a written Notice of Default and Election to Sell. The undersigned caused said Notice of Default and Election to Sell to be recorded in the county where the real property is located.

Date: May 21, 1973.
CAL FED ENTERPRISES
as said Trustee,
By: TITLE INSURANCE AND TRUST COMPANY,
Agent
By Kirk Nicholson
Authorized Signature
(60798)
MY-135 Pomona P-B
Pub. May 29, June 5, 12, 1973

NOTICE OF HEARING OF PETITION FOR PROBATE OF WILL AND FOR LETTERS TESTAMENTARY
No. EAP-10008

In the Superior Court of the State of California for the County of Los Angeles.

In the Matter of the Estate of ARTHUR K. LOOMIS, Deceased.

Notice is hereby given that the petition of Security Pacific National Bank for the Probate of the Will of the above-named deceasd and for the issuance of Letters Testamentary thereon to the petitioner, to which reference is hereby made for further particulars, will be heard at 9 o'clock A.M., on June 22, 1973, at the court room of Department EAST "A", of the Superior Court of the State of California for the County of Los Angeles, City of Pomona.

Dated May 29, 1973.
CLARENCE E. CABELL,
County Clerk and Clerk of the Superior Court of the State of California for the County of Los Angeles
By A. M. Peterson,
Deputy
NICHOLS, STEAD, BOILEAU & LAMB
By R. S. Hickson
Attorneys for Petitioner
400 United California Bank Bldg.
Pomona, California 91766
(714) 623-1441
JN-3 Pomona P-B
Pub. June 4, 8, 12, 1973

Hundreds of Pets are Returned Annually. A low cost want ad will help return your pet if lost. Call 622-1201.

WHIPLASH?
For relief, consult your Doctor of Chiropractic.
For a qualified member-doctor of Pomona Valley Chiropractic Society
Call 629-2292

Some times it takes more than love.
the good neighbor.
The American Red Cross
advertising contributed for the public good

Dept. store sales up

Southland business gauge shows a surge

LOS ANGELES — Southern California's business pace surged upward to a record high in May, up from the month-earlier reading and sharply ahead of the year-ago mark, according to Security Pacific Bank.

The bank's seasonally adjusted business index registered 161.7 (1967-100) during May, up fractionally from April's 161.3 reading and more than 9 per cent ahead of May 1972's reading of 147.9.

In the current issue of its Southern California Monthly Summary publication, compiled by the bank's econmmic research division, Security Pacific Bank reports mixed April - May trends among Southern California's key indicators, but pronounced increases in most sectors on an annual comparison.

Store Sales

"Department store sales helped spur May's annual uprising more than 15 per cent over last May's reading," said vice president John H. Owens administrator of Economic Research's Business Studies Section.

"This boom in consumer spending indicates a continued desire to buy — particularly 'big ticket' items such as household furnishings and major appliances — before prices rise any higher," Owens said. "This trend also emphasizes a tendency towards an overheated economy."

Owens reported a sharp annual gain in Southern California's bank debits index, as May's reading revealed a better than 14 per cent gain over the comparable year-earlier mark.

"Other strategic Southland index components posting annual increases included real estate sales, up more than 16 per cent from last year, and building permit activity which rose 1 per cent over las-May's index reading," Owens said.

Owens added that further analysis of Mays building permit activity disclosed a slight softening in building permit demand.

Employment Rises

Turning to the employment scene, Owens said thaton a seasonally adjusted basis, employment climbed to a record high of 5,045,500 workers in May in Southern California.

This represented 10,000 workers more than in April and approximately 200,000 more workers than during May of last year.

"Unemployment data for May provided further encouragement," said Owens. "Southern California's jobless rate dipped to 4.6 per cent on a seasonally adjusted basis — well below the state's 4.9 per cent rate and the national level of 5.0 per cent in May.

"Last month's unemployment rate compared favorably with the comparable year earlier level of 6.1 per cent and indicates a continuing decline in this region's number of jobless."

PUBLIC NOTICE

NOTICE OF HEARING OF PETITION FOR PROBATE OF WILL AND FOR LETTERS TESTAMENTARY
No. EAP-10013

In the Superior Court of the State of California for the County of Los Angeles. In the Matter of the Estate of ESTELLA MAY HOLL, Deceased.

Notice is hereby given that the petition of Oscar L. Marshall for the Probate of the Will of the above-named deceased and for the issuance of Letters Testamentary thereon to the petitioner to which reference is hereby made for further particulars, will be heard at 9 o'clock A.M., on June 22, 1973, at the court room of Department EAST "A", of the Superior Court of the State of California for the County of Los Angeles, City of Pomona.

Dated May 30, 1973.
CLARENCE E. CABELL,
County Clerk and Clerk of the Superior Court of the State of California for the County of Los Angeles
By A. M. Peterson, Deputy
ALLARD, SHELTON & O'CONNOR
100 Pomona Mall West, Sixth Floor
Pomona, California 91766
(714) 622-1021
MY-197 Pomona P-B
Pub. Jun 4, 8, 12, 1973.

Manson film to be factual

HOLLYWOOD (UPI) — American International's "Manson" will include factual footage of Charles Manson and his so-called family before and after the notorious Tate-Labianca murders.

Skylab loses another part of experiment

WHITE SANDS, N.M. (UPI) A rocket designed to be used in conjunction with an experiment aboard Skylab was destroyed this week 30.2 seconds into its flight.

The Canadian-built rocket, carrying cameras from Harvard University, was destroyed because of high winds in the upper atmosphere that threatened to make the mission unsafe. The range safety officer said the winds could have blown the rocket so far off course it could have landed in a populated area.

The cameras on board the rocket were scheduled to photograph a solar region while Skylab astronauts were to simulteneously photograph the same region using their Apollo telescope mount.

BEFORE YOU FORGET
What good ice cream tastes like
Try...
BETSY ROSS
ICE CREAM

FRAZIER
THE SENSUOUS LION
IS
COMING
MT. BALDY DRIVE IN
LA VERNE

Let Airways $poil You!
622-1141
OPEN 7 DAYS A WEEK
Free Pick Up And Delivery
AIRWAYS RENT-A-CAR
WHY PAY MORE!!

Give the Kid a Break — and Yourself!
NEW LIFE CAMP
"A Mountain-Top Experience!"
BIG BEAR LAKE
New Camp Week Starts Every Sunday
● Horseback Riding ● Swimming ● Hiking
● Handcrafts ● Motor Boating ● Chapel Times
Write or Phone
For Applic.: 845 E. Arrow Hwy., Pomona
624-1678

Zenith Hearing Aids are priced from $85.*

You can purchase a Zenith Hearing Aid for as little as $85.00* or as much as $380.00.* What you pay depends on the correction you need, and the conveniences and miniaturization desired.

A hearing test, personal consultation, fitting and after-purchase adjustments are included in our price. Ask about a 10-Day Money-Back Guarantee.

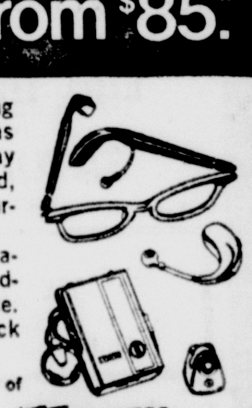

Earmolds and batteries for all makes of hearing aids.
*Manufacturer's suggested retail price.
The quality goes in before the name goes on.
ZENITH
ELFREDA CHRISTENSEN
171 W. HOLT • Pomona • 622-8312

"When my five kids were little, the milkman came with twelve quarts of milk. Eight to drink, and four to spill!"

Milk has something for every body. Even Phyllis Diller's.

California-Oregon-Washington Dairymen

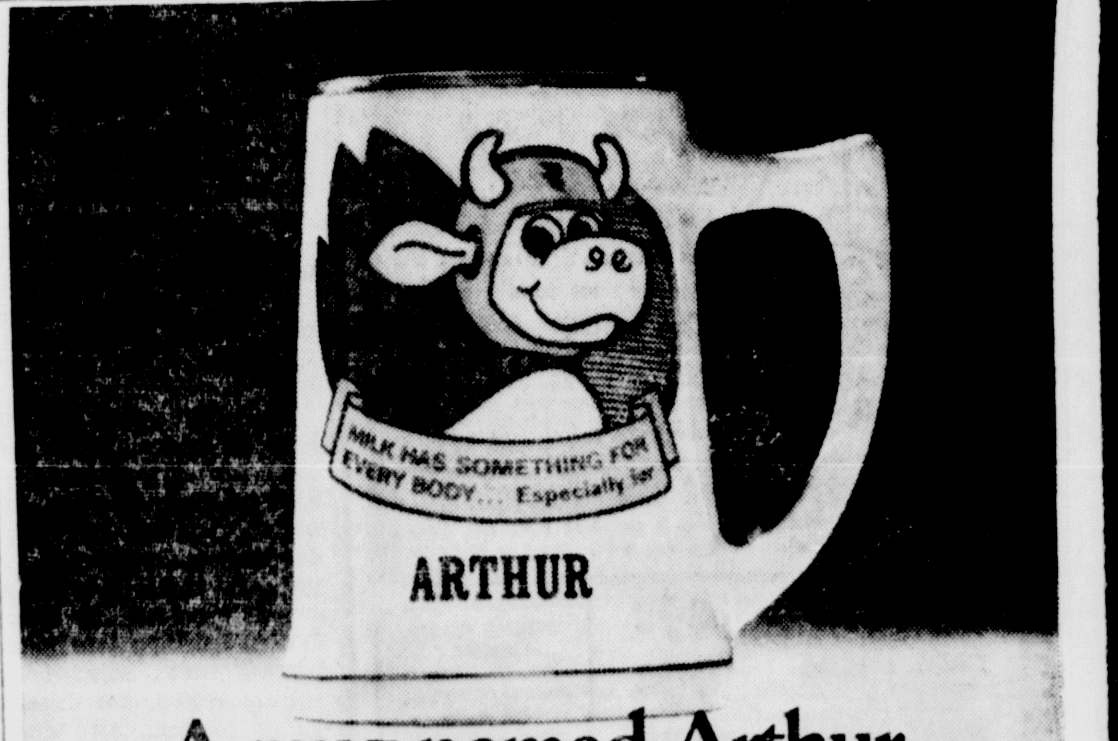

A mug named Arthur.

Or Sue. Or Terry. Whatever your name happens to be, we'll name a mug for you. A big 10-oz. ceramic milk mug that's great for icy cold milk or hot hot chocolate. And it's yours for just $2.15. Rescue a mug from anonymity: mail this coupon today.

Okay California Milk Advisory Board, I want to give a mug a name. What's more, I'm prepared to pay for the privilege: $2.15 for one mug; $3.90 for two. Enclosed is my check or a money order payable to: Milk Mug Offer, P. O. Box 310, Sebring, Ohio 44672.

My Name ____________
Address ____________
City ________ State ________ Zip ________
Please print any first name to appear on mug.
Mug #1 ________ Mug #2 ________

Please allow 4 to 6 weeks for delivery. Offer expires December 31, 1973. Look for additional order forms in your favorite supermarket. No proof of purchase required.

California Milk Advisory Board

Progress-Bulletin
Entertainment

Betsy Ross
Ice Cream and Coffee Shoppes
WEDNESDAY SPECIAL
OUR FAMOUS HOT FUDGE SUNDAE
Soft Creamy, Mellow "Fudgy" Chocolate with Rich, Full Flavored Ice Cream, Whipped Cream, Toasted Almonds, Maraschino Cherry.
REG. 65c ALL DAY WEDNESDAY 49c
NOW 4 LOCATIONS
969 E. Holt, Pomona 695 W. Foothill, Claremont
Pomona Valley Center (Next to Sears) Foothill and Mountain, Upland (Soon Glendora)

Stumped for a GIFT FOR DAD??
How about a HELICOPTER RIDE?
How? . . . Just enter him in PVC's Father & Son (or Daughter)
Egg Throwing Contest
(and other silly things)
SATURDAY, JUNE 16
Details posted in all PVC stores!
For Mom . . .
TIE MAKING CONTEST
Gifts Certificates for the
● Biggest! ● Best! ● Craziest!
Hear the Navy Band Saturday afternoon!
POMONA VALLEY CENTER
Holt & Indian Hill Pomona
Drink FREE ROOT BEER while you listen! . . . look! . . . have fun!
And, best of all, Father's Day Bargains in all PVC stores!

Chanelo's
FINE ITALIAN FOODS
"so warm . . . so cozy . . . so reasonable for family dining!".
PIZZA DOUGH AND BREAD MADE FRESH DAILY
Your hosts, Bob and Jeanine Parsons, invite you to dine with them tonight. You'll like the authentic Italian food . . . served by candle light if you wish.
CITY-WIDE DELIVERY
Sunday 5 to 10:30 P.M., Fri. 5 to 11:30 P.M., Sat. Noon to 11:30 P.M., Tuesday, Wednesday & Thursday 5 to 10:30 P.M.
WED. SPECIAL Platter of Spaghetti & Meat Sauce 49c
THURS. SPECIAL Vegetarian Sandwich 99c
FRIDAY SPECIAL Submarine sandwich, salad & coffee or tea 99c
(All specials are dine-in only)
DINING ROOM HOURS
Tues.-Wed.-Thurs. Noon to 10:00 P.M.
Fri. & Sat. Noon to Midnight
Sunday 5 to 10 P.M.
Closed Monday
Watch for Everyday Luncheon Specials
WINES
With your meal we invite you to enjoy PAUL MASSON WINES
Also full line of domestic beer, and Tuborg and San Miguel imported beers.
Chanelo's FINE ITALIAN FOODS
1150 E. HOLT POMONA PHONE 623-0619
"Next to Jay's Auto Upholstery"

New Clinic Now Open
POMONA-ONTARIO
medical weight reduction
Lindora's unique program is a safe and practical method for the entire family to lose weight and learn how to maintain proper weight . . . under the strict supervision of Medical Doctors.
Call for information Monday thru Friday 8 A.M. to 6 P.M.
LINDORA MEDICAL CLINIC
POMONA ONTARIO 623-1655
POMONA VALLEY MEDICAL CLINIC
COSTA MESA 557-1893 Mesa Verde Prof. Bldg.
SANTA MONICA 828-4513 Franklin Medical Bldg.
POMONA 623-1655 Pomona Valley Medical Clinic
CERRITOS 924-5748 Cerritos Prof. Bldg.
RIVERSIDE 787-8250 Medical Square
NEWPORT BEACH 645-3740 Pace Professional Bldg.
GARDEN GROVE 534-2051 Plaza Professional Bldg.
LONG BEACH 426-6549 KB Professional Bldg.
PASADENA 796-2614 Crocker Bank Bldg.
ORANGE 538-2395 Tustin-Chapman Professional Bldg.
WOODLAND HILLS 347-5647 Warner-Victory Medical Bldg.
SHERMAN OAKS 789-7103 Gribin-Von Dyl Professional Bldg.
WEST COVINA 962-3438 Moxson Bldg.
FULLERTON 870-9501 State College Medical Bldg.
LA HABRA 694-1029 Hillcrest Professional Bldg.

Television in review

Rerun season hits, shakes up ratings

By DICK DuBROW

HOLLYWOOD (UPI) — It was during the rerun season several years ago that CBS-TV's "All in the Family" began to have real ratings impact.

Its initial group of first-run episodes had done only so-so in the statistical rankings. But by the time the repeat broadcasts began, wide interest had been generated in this new series that had a bigot for its central character.

The rest is show business history—a smashing success of a series that changed the tone of television and dragged the conservative home medium into a new era of blunt, topical humor in many shows.

With rerun season here again for most weekly video shows, "All in the Family" still gets ratings any network would be pleased with. But, at least in recent weeks, a glance at, say, the 70-market rankings indicates it is no longer as secure in its long-held No. 1 spot among regular series.

As "All in the Family" showed several years ago, ratings can be shaken up surprisingly in a rerun season, so bigot Archie Bunker might bounce back to the top again in a survey like the 70-market statistics. But for the last three ratings periods, here's how the 70-market rankings shaped up:

For the week ending May 20, the Emmy Awards show was No. 1, the Miss U.S.A. contest second, Mary Tyler Moore's series third, Bob Newhart's show fourth and "All in the Family" fifth.

In the week ending May 27, the police series "The Streets of San Francisco" was first, "Marcus Welby, M.D." was second and "All in the Family" third.

For the week ending June 3, "Welby" was first, Newhart came in second, an ABC-TV anthology teleplay finished third, the police series "The Rookies" was fourth and "All in the Family" and the Dean Martin showed tied for fifth.

Despite the rerun season (during which selective televiewers can still see many worthwhile programs), the networks remain highly active, and their announcements keep pouring forth, among them:

—NBC-TV says it has entered into an agreement with Russia to exchange television and radio programming.

The network adds that the agreement also makes possible an exchange of personnel "whose background and experience will be of mutual value."

—NBC-TV also says its previously-announced "Tomorrow" series, a talk show that will immediately follow the Johnny Carson programs of Monday-through-Friday each week, will begin in the fall.

The host of "Tomorrow" will be Tom Snyder, whose informal but highly professional and expert anchoring of the evening news for NBC's Los Angeles video station has paid off in the ratings race.

"Tomorrow" will start its broadcasts at 1 a.m. in the East and far West, and an hour earlier in the Midwest. Snyder will also continue as anchorman at the NBC Los Angeles station.

An NBC-TV executive says "Tomorrow" plans to "tackle topical, controversial subject matter in an adult fashion." The network says the Friday Carson show will continue to be followed by the pop music series "The Midnight Special."

Over at ABC-TV, meanwhile, the following upcoming programming has been announced for the network's late-night "Wide World of Entertainment" series:

—"The Miss U.S.A. contest of the Miss World beauty pageant, to be telecast (as a) late night (presentation) for the first time on Sept. 25."

—"Take Me Home Again," described as a "concept (that) will feature well-known personalities returning to their hometowns for visits with family and old friends, to relive their youth."

ABC-TV says the personalities will include Burt Reynolds and a female star. Reynolds already has been announced by NBC-TV as the star of six 90-minute late-night weekend shows expected to be produced at different locations around the nation or abroad, and televised about once a month, with the first broadcast scheduled for October.

The way Reynolds' managers are handling his successful career, they may list him on the stock market next.

Art festival scheduled for teen-agers

LOS ANGELES — Youth will be honored with a special Teen Day June 21 when the 21st All-City Outdoor Art Festival opens at Barnsdall Park.

In addition to the art exhibit and craft demonstrations booths in the gallery and on the grounds of Barnsdall, special entertainment will be presented by young performers beginning at 2 p.m.

Entertainment will include a Renaissance theatrical group, the Genesis D'arte Theatre Co., attired in costumes of the period, presenting a variety show of songs, dances and magic.

Also entertaining will be the Young Saints, a vocal group ranging in age from 5 to 21, presenting show tunes, jazz, rock and gospel songs accompaned by a six-piece combo.

In addtion to the annual art competition for artists residing within a 30-mile radius of Los Angeles City Hall, the four-day summer-community art show will feature an array of family participation activities for both young and old. Local artisans will display their works and craft demonstrations will be conducted at 28 different booths.

Crafts to be demonstrated include metal sculpture, leather work, ceramics, calligraphy, jewelry and macrame, with many of the works for sale.

Festival-goers also will have an opportunity to purchase any of the more than 2,000 paintings, drawings and sculpture entered in festival competition. Artists will be vying for $10,000 in purchase awards sponsored by Home Savings and Loan Association. Winning works selected by William Wilson, Los Angeles Times assistant art editor, will join the permanent collection of Home Savings.

Open to the public free of charge, the festival is sponsored by the Los Angeles Municipal Arts Department. Hours for this year's event will be from 11 a.m. to 7 p.m., June 21 through June 24 at Barnsdall Park, 4804 Hollywood Blvd.

$45,000 grant goes to the Museum of Art

LOS ANGELES — A $45,000 grant has been given to the county Museum of Art by the National Endowment for the Humanities to aid educational and interpretative programs in behalf of the Soviet-owned European impressionist and Post-impressionist masterpiecees.

The grant, largest ever received by the museum, wil be used to provide free film and slide showings, lectures, bilingual labels, and publication and distribution of an informational brochure to the public.

A 28-minute color film on the unprecedented Russian loan of paintings by such artists as Gauguin, van Gogh, Matisse, Picasso and Renoir will be shown daily free of charge in the Leo S. Bing Theater. "On Loan from Russia," originally produced with the aid of an NEH grant, follows the 41 painting from their departure in Russia to the opening night at the National Gallery of Art in Washington, D.C.

Free public lectures will be given on the first two Sundays in July with funds from the grant. On July 1, Williams College professor John Neff will discuss one of the major commissions given to Henri Matisse. On July 8, Dr. Sergius Yacobson, honorary consultant in Slavic studies to the Library of Congress, will talk about the two Muscovites primarily responsible for creating this collection.

Both lectures will begin at 2 p.m. Tickets will not be required and seating will be on a first-come basis. Both lectures will be illustrated with slides.

A slide presentation of the 41 paintings, with a tape-recorded commentary, will also be presented in the Bing Theater. Informational brochures will be available to all museum visitors at no charge.

Extra hours will be provided so that the maximum number of people may see the exhibition in the Frances and Armand Hammer wing of the museum on Wilshire Boulevard. The hours for this show are 10 a.m. to 9 p.m. Monday through Friday and 10 a.m. to 6 p.m. Saturday and Sunday.

Members of the museum will be admitted to the exhibition without charge. The general public will be admitted for $1 with a 50-cent charge for students and senior citizens.

'Dames at Sea' opening Thursday

POMONA — Valley Community Theater will open the final production of its 1972-73 season with Dames At Sea," Thursday night at 8:30.

The traditional opening-night champagne party for cast and audience will follow the performance. The production will run at the theater at 132 E. Third St. the following Friday and Saturday nights for five weekends.

Book and lyrics for this 1930 musical are by George Haimsohn and Robin Miller with music by Jim Wise. The VCT production is directed by Ed McCormick, a drama graduate from Cal Poly.

At VCT, McCormick appeared in "The Roar of the Greasepaint," the Smell of the Crowd" and "Little Mary Sunshine."

The play is set in Hollywood during the Great Depression where the financial crisis hits everywhere but in this dream world.

"Dames at Sea" is about the Hollywood-Busby Berkely-Ruby Keeler-Dick Powell musical extravaganzas of the '30s.

The cast includes Mona Kent, a torrid temperamental and tough-as-nails Broadway star, played by Linda Hershey; Joan, the ubiquitous blonde) show girl, Julie Carroll; Hennessey, the harried, hard-luck producer, Bruce Wilkinson; Ruby, plump native of Centerville, Utah, Donna McCormick; Dick, a sailor on liberty, Mike Smith; and Lucky, Dick's sidekick, Chuck Neal.

"Dames at Sea" contains nearly 20 songs including "The Beguine," "It's You," "The Sailor Of My Dreams," "Singapore Sue" and "Wall Street."

Rehearsal pianist for the production is Geryl Geary. The piano was loaned by Nancy Langdon. Costume design is by Paul Oates, and David Spencer is property master.

Largest fan club

HOLLYWOOD (UPI) — Engelbert Humperdinck, the popular singer, claims the largest fan club in the country with 87 chapters.

Have a Car you no longer Want? Let a Classified Ad find a new buyer for you. Just call 622-1201 and place your ad.

GRANADA
303 N. EUCLID. ONT. 983-4710
ENDS TODAY
CLASS OF '44
— ALSO —
RUTH GORDON & BUD CORT
"HAROLD & MAUDE"
"CLASS OF 44"
WEEKDAYS 7:00 & 10:25
SAT. & SUN. 3:45, 7:00, 10:25
"HERALD & MAUD"
WEEKDAYS 8:45
SAT. &. SUN. 2:00, 5:25, 8:45

GROVE UPLAND
276 E. 9th St. — 982-1342
NOW AT LOW PRICES
GEN. ADMISSION $1.25
CHIDREN (UNDER 11) 50c
BILLY JACK
Starring TOM LAUGHLIN · DELORES TAYLOR
TECHNICOLOR® From Warner Bros. A Kinney Leisure Service GP
WEEKDAYS: 7:30
SAT. & SUN: 12:30, 4:30, 8:30
—ALSO—
COLUMBIA PICTURES Presents STANLEY KRAMER'S Production of
Bless The Beasts & Children GP
WEEKDAYS: 9:35
SAT. & SUN.: 2:35, 6:35, 10:35

SINGLE OR MARRIED... WIFE OR LOVER... INTO EVERYONE'S LIFE THERE COMES A TIME TO LOVE!
A TIME TO LOVE
ADULTS
PLUS 2nd HIT WHO AM I?
OPEN DAILY NOON-MIDNIGHT
PUSSYCAT 822-3616
16779 ARROW, FONTANA

CANYON
CANYON SHOPPING CENTER
Bonita Ave. San Dimas (714)599-2346
Burt Reynolds
"SHAMUS"
WEEKNIGHTS 7:30
SAT. & SUN. 1:55 - 8:05
plus
Omar Sharif
"The Burglars"
WEEKNIGHTS 9:25
SAT. & SUN. 1:45 - 5:50 - 9:55
SUMMER PTA MATINEES
JUNE 20 THRU SEPT. 6
SELECT WED. or THUR.
12 Big Shows $2.50
TICKETS NOW ON SALE
STARTS JUNE 13
"Oliver"
ALL SEATS! 50¢

Open 6:45 Starts 7:00
PROGRAM RATED PG
—Ends Tonight—
"SCORPIO"
"HERE COME THE FUZZ"
—Starts Wednesday—
"BATTLE FOR THE PLANET OF THE APES"
"BIG JAKE"
NATIONAL GENERAL'S FOX POMONA
114 W. 3rd • POMONA
622-1353

LUNCHEON SPECIALS
Each day from 11:30 to 2 P.M.
— Also —
COCKTAILS
MAGIC TOWERS
540 E. Foothill
Pomona

montclair THEATRE
4377 Holt Blvd. Ph. 624-9697
TODAY LAST DAY
Winner of 3 Academy Awards!

CAMELOT
TECHNICOLOR® PANAVISION® FROM WARNER BROS.-SEVEN ARTS
PLUS
Travels with my Aunt
PG MGM

OPEN 7:30—STARTS DUSK
Children Under 12 Free
PROGRAM RATED PG
—Ends Tonight—
"CLASS OF '44"
"THE YOUNG GRADUATES"
—Starts Wednesday—
"BILLY JACK"
"CHATO'S LAND"
Swap Meet Every Sun. 7 A.M. to 2 P.M.
SELLERS $1.50. BUYERS 25c CAR
PHONE 693-2110
NATIONAL GENERAL'S MT. BALDY DR-IN
3515 WHITE AVE. • LA VERNE
593-4931

POMONA VALLEY'S MUTUAL TICKET AGENCY IS
Dugan's MUSIC CO.
5065 S. Plaza Lane, Montclair

OPEN 6:15 STARTS 6:30
PROGRAM RATED R
—Ends Tonight—
"LADY CAROLINE LAMB"
"FELINI'S ROMA"
—Starts Wednesday—
"THEATRE OF BLOOD"
"MEPHISTO WALTZ"
NATIONAL GENERAL'S VILLAGE
BONITA AT HARVARD • CLAREMONT
624-2612

You need not know Spanish to enjoy..
SERENATA Ranchera
Romantic songs and dances from Northern Mexico
JUNE 6 thru JULY 21
Wed, Thurs, Fri, Sat....... 8:30 pm
Wed, Sat, Sun Matinees ... 2:30 pm
Reservations (714) 626-1288
Admission $2.65
Padua Hills Theatre
NORTH OF CLAREMONT

WISE people know Want Ads sell merchandise fast!

GENERAL CINEMA CORPORATION
I
OPEN 1:45
Shows: 2:15 6:10 10:05
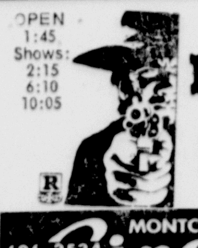
CLINT EASTWOOD HIGH PLAINS DRIFTER
R
— ALSO —
"PLAY MISTY FOR ME"
shows: 4:15-8:10
626-3534 MONTCLAIR PLAZA Cinema I & II
4955 SO. PLAZA LANE MONTCLAIR
SAN BERNARDINO FWY. at MONTE VISTA
BARGAIN MATINEE EVERY DAY 'TIL 2:30 P.M. ALL SEATS $1.00
II
OPEN 1:45
Sam Peckinpah's PAT GARRETT AND BILLY THE KID
Shows 2 - 6:15 - 10:40
— ALSO —
"THE WILD BUNCH"
Shows: 3:55 & 8:20

TAKE A NIGHT OFF
Sir George's ROYAL BUFFET
Enjoy a well prepared dinner in a delightful restaurant with a growing reputation for fine food and service.
We Provide 15 Salads & 4 Entrees
SPECIAL CHILDREN'S PRICES
RELAX AND DINE OUT
OPEN 11-8:30 DAILY—7 DAYS A WEEK
★ CATERING ★ BANQUET FACILITIES
2072 No. Garey Ave., Pomona 593-3618

coupon
2 DINNERS for $3.95
With This Coupon
Mon. thru Thurs. 5-9 p.m.
2 for 1 on any meal from Menu $3.95 or More
Buy One—Get One Free
GOOD THRU JUNE 14

We specialize in steaks, prime rib lobster, sea food, & cocktails.
Magic Towers RESTAURANT
540 East Foothill Blvd Pomona

THEATRE GUIDE
OPEN AT 7:00 SHOW AT DUSK
VALLEY DRIVE IN THEATER
MONTCLAIR Holt at Central 626-7511
ENDS TONIGHT
"THIS IS A HI-JACK"
—ALSO—
"THE BURGLARS"
"COFFY"
— ALSO —
"MAFIA"
Mission DRIVE-IN THEATRE
POMONA Mission at Ramona 628-0511
ENDS TONIGHT
"DEEP THRUST"
—ALSO—
"CHROME & HOT LEATHER"
VINCENT PRICE
DIANA RIGG
"THEATRE OF BLOOD"
— ALSO —
"DAUGHTERS OF SATAN"
GIANT SWAP MEET
✔ WEDNESDAY
✔ SATURDAY
✔ SUNDAY
FREE ADMISSION EVERY WEDNESDAY TO BUYERS
MISSION DRIVE IN THEATER

PUBLIC NOTICE

NOTICE OF TRUSTEE'S SALE
T.S. No. 1-23338C

On Tuesday, July 3, 1973, at 11:00 A.M., TITLE INSURANCE AND TRUST COMPANY, as duly appointed Trustee under and pursuant to Deed of Trust recorded March 22, 1968, as inst. No. 98, in book T5719, page 911, of Official Records in the office of the County Recorder of Los Angeles County, California, will sell at public auction to highest bidder for cash (payable at time of sale in lawful money of the United States) at the front entrance of the Los Angeles County Courthouse at 501 West First Street, Los Angeles, California, all right, title and interest conveyed to and now held by it under said Deed of Trust in the property situated in said County and State described as:

EXHIBIT "A"

DESCRIPTION

The Easterly 430 feet of the North 82.5 feet of the South 247.5 feet of the following described portion of the Rancho San Jose, in the City of Pomona, in the County of Los Angeles, State of California:

BEGINNING at the Northeast corner of land conveyed to George Blake recorded in Book 43, page 562 of Deeds, said corner being South 2° 07' East 41.36 chains from the Southwest corner of Phillips Boulevard and Garey Avenue as said Southwest corner existed April 27, 1876; thence South 1° 30' East 5 chains to the Northeast corner of land conveyed to J. M. Fears by Deed recorded in Book 43, page 560 of Deeds; thence along the North line of said land of Fears South 88° 30' West 10 chains to the Northwest corner of said land of Fears; thence North 1° 30' West 5 chains; thence North 88° 30' East 10 chains to the POINT OF BEGINNING.

EXCEPT the Easterly portion within the lines of Garey Avenue as conveyed to the County of Los Angeles by Deed recorded in Book 63, page 433 of Deeds.

ALSO EXCEPT that portion of said land described as follows:

BEGINNING at the Northeast corner of the land conveyed to George Blake, in the County of Los Angeles, State of California, in Book 43, page 562 of Deeds, said corner being South 2° 07' East 41.36 chains from the Southwest corner of Phillips Boulevard and Garey Avenue, as said Southwest corner existed April 27, 1876; thence South 1° 30' East, 5 chains to the Northeast corner of the land conveyed to J. M. Fears By Deed recorded in Book 43, page 560 of Deeds; thence along the North line of said land of Fears, South 88° 30' West to the point of intersection with a line which is parallel with and distant Westerly 50.00 feet, measured at right angles, from the Center line of Garey Avenue; thence Northerly along said parallel line, 5 chains to the point of intersection with a line which bears South 88° 30' West and which passes through the point of beginning; thence North 88° 30' East to the POINT OF BEGINNING.

The street address and other common designation, if any, of the real property described above is purported to be: 1937 Garey Ave., So., Pomona, Calif.

The undersigned Trustee disclaims any liability for any incorrectness of the street address and other common designation, if any, shown herein.

Said sale will be made, but without covenant or warranty, express or implied, regarding title, possession, or encumbrances, to pay the remaining principal sum of the note(s) secured by said Deed of Trust, to-wit: $83,444.93, with interest thereon, as provided in said note(s), advances, if any, under the terms of said Deed of trust, fees charges and expenses of the Trustee and of the trusts created by said Deed of Trust.

The beneficiary under said Deed of Trust heretofore executed and delivered to the undersigned a written Declaration of Default and Demand for Sale, and a written Notice of Default and Election to Sell. The undersigned caused said Notice of Default and Election to Sell to be recorded in the county where the real property is located.

Date: May 29, 1973
Title Insurance and Trust Company
as said Trustee,
By Dave Bouyer
Authorized Signature
(64164)
MY-194 Pomona P-B
Pub. June 5, 12, 19, 1973.

NOTICE OF TRUSTEE'S SALE
MFCF No. 2783-Williams

On July 6, 1973, at 11:00 A.M., Mortgage Finance Corporation, a California corporation as duly appointed Trustee under and pursuant to Deed of Trust dated May 3, 1972 and recorded May 24, 1972, as inst. No. 2272, in book T7581, page 515, of Official Records in the office of the County Recorder of Los Angeles County, State of California will sell at public auction to highest bidder for cash (payable at time of sale in lawful money of the United States at the west entrance to the Mutual Benefit Life Building at 5900 Wilshire Boulevard in the city of Los Angeles, County of Los Angeles, State of California, all right, title and interest conveyed to and now held by it under said Deed of Trust in the property situated in said County and State described as:

Lot 81 of Tract No. 17588 as per map recorded in book 539 pages 9 to 12 inclusive of Maps, in the office of the county recorder of said county.

The street address and other common designation, if any, of the real property described above is purported to be: 952 Laverne Avenue, Pomona, California.

The undersigned Trustee disclaims any liability for any incorrectness of the street address and other common designation, if any, shown herein.

Said sale will be made, but without convenant or warranty, express or implied, regarding title, possession, or encumbrances, to pay the remaining principal sum of the note(s) secured by said Deed of Trust, to-wit: $19,401.47, with interest thereon, as provided in said note(s), advances, if any, under the terms of said Deed of Trust, fees, charges and expenses of the Trustee and of the trusts created by said Deed of Trust.

The beneficiary under said Deed of Trust heretofore executed and delivered to the undersigned a written Declaration of Default and Demand for Sale, and a written Notice of Default and Election to Sell. The undersigned caused said Notice of Default and Election to Sell to be recorded in the county where the real property is located.

Dated: June 1, 1973
MORTGAGE FINANCE CORPORATION
as said Trustee,
By: Linda Katz
Asst. Secretary
Authorized Signature
(64379)
JN-49 Pomona P-B
Pub: June 12, 19, 26, 1973

NOTICE OF TRUSTEE'S SALE
MFCF No. 2781-LIGHTNER

On July 6, 1973, at 11:00 A.M., Mortgage Finance Corporation, a California corporation as duly appointed Trustee under and pursuant to Deed of Trust dated June 1, 1972 and recorded June 26, 1972, as inst. No. 904, in book T7640, page 135, of Official Records in the office of the County Recorder of Los Angeles County, State of California will sell at public auction to highest bidder for cash (payable at time of sale in lawful money, of the United States) at the west entrance to the Mutual Benefit Life Building at 5900 Wilshire Boulevard in the city of Los Angeles, County of Los Angeles, State of California, all right, title and interest conveyed to and now held by it under said Deed of Trust in the property situated in said County and State described as:

Lot 141 of Tract No. 20848 as per map recorded in book 572 pages 2 to 8 inclusive of Maps, in the office of the county recorder of said county.

The street address and other common designation, if any, of the real property described above is purported to be: 2490 Alder Street, Pomona, California.

The undersigned Trustee disclaims any liability for any incorrectness of the street address and other common designation, if any, shown herein.

Said sale will be made, but without covenant or warranty, express or implied, regarding title, possession, or encumbrances, to pay the remaining principal sum of the note(s) secured by said Deed of Trust, to-wit: $14,962.58, with interest thereon, as provided in said note(s), advances, if any, under the terms of said Deed of Trust, fees, charges and expenses of the Trustee and of the trusts created by said Deed of Trust.

The beneficiary under said Deed of Trust heretofore executed and delivered to the undersigned a written Declaration of Default and Demand for Sale, and a written Notice of Default and Election to Sell. The undersigned caused said Notice of Default and Election to Sell to be recorded in the county where the real property is located.

Date: June 1, 1973
MORTGAGE FINANCE CORPORATION
as said Trustee,
By: Linda Katz,
Ass't Secretary
Authorized Signature
(64378)
JN-50 Pomona P-B
Pub: June 12, 19, 26, 1973

NOTICE OF TRUSTEE'S SALE
Loan No. 224-4243-123859
Name: Whitchurch, Randy & Becky
File No. 10795

On Tuesday, June 26, 1973, at 11:00 A.M., Realty Incorporated as duly appointed Trustee under and pursuant to Deed of Trust recorded February 8, 1971, as instr. No. 1071, in book T6890, page 884, of Official Records in the office of the County Recorder of Los Angeles County, State of California, will sell at public auction to highest bidder for cash (payable at time of sale in lawful money of the United States) on the public sidewalk in front of the entrance to the building at 3223 West Sixth Street, Los Angeles, California, all right, title and interest conveyed to and now held by it under said Deed of Trust in the property situated in said County and State described as:

The east 4 feet of lot 17 and all of lot 18 of Talbot's Subdivision of the south half of the southwest quarter of block 197 of Pomona Tract, in the city of Pomona, county of Los Angeles, state of California, as per map recorded in book 42 page 29 of miscellaneous records, in the office of the county recorder of said county.

The street address and other common designation, if any, of the real property described above is purported to be: 1041 East Ninth Street, Pomona, California.

The undersigned Trustee disclaims any liability for any incorrectness of the street address and other common designation, if any, shown herein.

Said sale will be made, but without covenant or warranty, express or implied, regarding title, possession, or encumbrances, to pay the remaining principal sum of the note(s) secured by said Deed of Trust, to-wit: $12,818.89, with interest thereon, as provided in said note(s), advances, if any, under the terms of said Deed of Trust, fees, charges and expenses of the Trustee and of the trusts created by said Deed of Trust.

The beneficiary under said Deed of Trust heretofore executed and delivered to the undersigned a written Declaration of Default and Demand for Sale, and a written Notice of Default and Election to Sell. The undersigned caused said Notice of Default and Election to Sell to be recorded in the county where the real property is located.

Date: May 23, 1973.
REALTY INCORPORATED
as said Trustee
By James M. Orendorff,
Secretary
Authorized Signature
(SPS-36075)
MY-157 Pomona P-B
Pub. May 29, June 5, 12, 1973

Classified Ads
Dial 622-1201

Claremont council to discuss renewal project, zoning appeals

CLAREMONT — Continued discussion of the proposed 198-acre Village Redevelopment Project and Lewis Homes' appeal of Planning Commission recommendations for denial of rezonings north of Base Line Road and east of Mills Avenue lead off a lengthy agenda for the City Council meeting at 7:30 p.m. Tuesday.

The City Council acting as the city Redevelopment Agency at its May 22 meeting closed the public hearing and sent back to the Planning Commission for suggestions various proposed changes in the proposed redevelopment plan.

The Planning Commission at its regular meeting last Tuesday night voted for and against the seven proposed changes and two alternatives, and the council will discuss them.

Abuses charged

As to the Lewis Homes rezonings, counsel Richard Dorne in his appeal charged that the "Planning Commission abused its discretion" in recommending against two separate rezonings on about 44 acres. Dorne said that the Planning Commission was furnished factual evidence favoring the rezonings, but that the commission ignored the evidence.

Lewis Homes had asked that 20.3 acres east of Mills Avenue and south of Bluefield Drive be rezoned from single-family residential 13,000-square-foot lots to 8,000-square-foot lots for 69 houses. The commission recommended against that.

Lewis Homes also requested that 23.7 acres north of Base Line Road and east of Claremont Heights Drive be rezoned to allow for development of an office building complex on 6.1 acres, a 105-unit apartment complex on 10.8 acres, and 21 houses on the remaining 6.8 acres with an average lot size of 10,000 square feet, but a minimum size of 8,000 square feet.

The commission recommended denial except for the commercial - professional on about three acres on Base Line Road.

Other matters

In other agenda items the council will consider:

—A Planning Commission recommendation that the general plan designation of "4" be changed from 4 to 6 units an acre to 2 to 6 units an acre.

—A letter of resignation from Mrs. Beverly Shacklett, a member of the traffic safety committee, because she becomes a member of the Claremont school board July 2.

—Request of leave of absence from Larry C. Oglesby from the Environmental Quality Board from mid-June to mid-August.

—Report and request for payment for February through May from the Claremont Visitors and Covention Bureau.

—Request from Councilman Gene Block that the city ask Gov. Ronald Reagan to veto the Assembly redistricting plan which would slice Claremont into two districts. Block noted that one proposed district goes as far north as Bakersfield.

—A recommendation from Deputy City Manager Norm King that the council approve a letter of intention to change the city's Public Employes' Retirement Stystem contract to limit PERS coverage for temporary employes to those who work six months or more and to exclude coverage of lifeguards regardless of hours worked.

—A final draft of a proposed tennis court lease agreement between the city and Bob and Penny Daoust. The Daousts will pay the city $9,400 to build a tennis court at Cahuilla Park, and the city in turn will lease the court to the Daousts for 25 years with the lessees using the court not more than 40 hours a week.

Dad Rates Something Special...
A Gift Pak Of Tasty Foods From
Hickory Farms.
OF OHIO

TEXAS SPREAD $10.98
One lb. BEEF STICK, Edam Bar, Mild Midget Longhorn, Belle Fleur Cheese, Smoky (smoked cheese bar), Gouda plus Imported Candies.

This is only one of the many food gift paks on display for you to see!

Hickory Farms.
OF OHIO

MONTCLAIR PLAZA ● EASTLAND CTR.
DAILY 10 TO 9:30 SAT. 10 TO 6 SUN. 12 TO 5

AMERICA'S LEADING CHEESE STORES

TV DAILY LOG

Tuesday Evening

JUNE 12

6:00 2 4 7 34 36 40 42 News
3 10 News
5 Bonanza
6 Courtship of Eddie's Father
9 Wanted Dead or Alive
11 The Flintstones
13 Star Trek
22 Los Torres
28 Hodgepodge Lodge
52 Three Stooges

6:30 6 Hogan's Heroes
7 Movie: (90) "Roar of the Crowd" (adv) '53—Howard Duff.
8 CBS News Walter Cronkite
9 Have Gun Will Travel
10 Merv Griffin Show
11 Andy Griffith
28 Sut Yung Ying Yee
36 Joanne Carson Show
40 Novela
42 The Frank People
52 Little Rascals

7:00 2 3 4 36 News
5 Bowling for Dollars
6 Truth or Consequences
8 Safari to Adventure
9 What's My Line?
11 I Love Lucy
13 I Dream of Jeannie
22 Simplemente Maria
28 SPECIAL What Do You Think, George? "The Bike" First of two films for family viewing showing real life situations in which young children must make difficult choices. Tonight, two boys take a friend's bicycle for a ride without his knowledge and accidentally damage it.
34 Muneca
40 Contest Prize Show
42 Liars' Club
52 Speed Racer

7:30 2 Bobby Goldsboro Show The Lennon Sisters guest.
3 Hogan's Heroes
4 Police Surgeon "Bust Out" In a wild scheme to break out of jail, two hoods are trapped in a collapsing airshaft with Dr. Locke.
5 Movie: (2hr) "Trail of the Lonesome Pine" (dra) '36—Fred MacMurray, Henry Fonda.
6 To Tell the Truth
8 This Is Your Life
9 Million $ Movie: (C) (2hr) "Leave Her to Heaven" (dra) '45—Gene Tierney, Cornel Wilde, Jeanne Crain.
10 Hollywood Squares
11 That Girl
13 Dragnet
28 City of East Los Angeles A documentary on the pros and cons of the third attempt at cityhood for East Los Angeles.
36 Stand Up and Cheer
40 Comedy
42 It Is Written
52 Addams Family

8:00 2 8 Maude When fire damages his house, Dr. Harmon moves in temporarily with Maude and Walter, a move that wreaks havoc on the already battling Findlay household.
4 36 NBC Tuesday Movie: (C) (2hr) "Diary of a Mad Housewife" (R) (dra) '70—Richard Benjamin, Carrie Snodgress, Frank Langella. A modern marriage crumbles under the weight of a materially and socially conscious husband's excessive demands.
7 3 6 42 Temperatures Rising "The Spy" (R) The staff fears that the hospital board has planted someone to spy on Campanelli.
10 Movie: (C) (2hr) "Shakiest Gun in the West" (com) '68 — Don Knotts, Barbara Rhoades.
11 Alfred Hitchcock Presents
13 The Untouchables
22 Hermanos Coraje
28 Watergate Hearings
34 Edificio de Enfrente
40 Centro Ibero Americano
52 Movie: (2hr) "Brother Rat and Baby" (com) '40—Eddie Albert.

8:30 2 8 Hawaii Five-O (R) McGarrett attempts to crack an extortion ring preying on small businessmen on the island.
7 3 6 42 ABC Tuesday Movie: (C) (90) "Second Chance" (R) (dra) '71—Brian Keith, Elizabeth Ashley, Juliet Prowse, William Windom. A rich, ulcerated stockbroker buys a ghost town and turns it into a booming community for those who want another chance to make something of their lives.
11 Merv Griffin Show
40 Novela

9:00 13 Dragnet
22 Nino
34 Noches Tapatias

9:30 2 8 CBS Tuesday Movie: (C) (90) "The 500 Pound Jerk" (R) (com) '72 — James Franciseus, Alex Karras, Hope Lange. A big-city adman grooms a gentle hillbilly giant for an Olympic weightlifting meet, hoping he'll win a gold medal, then endorse a breakfast cereal.
5 Mancini Generation Pat Boone and Bill Dana guest.
9 News
13 Get Smart
34 Muchacha Italiana
40 Festival Mexicano

10:00 4 10 36 NBC Reports "Murder in America" An in depth report on the increasing number of murders committed in the United States.
5 11 13 News
7 3 6 42 Marcus Welby (R) A woman, despondent over her inability to have children, returns to nursing and becomes emotionally involved with a patient.
9 Movie: (2hr) "Mr. Peabody and the Mermaid" (com) '48—William Powell, Ann Blyth.
22 La Molinera

10:30 5 Talk Back
13 McHale's Navy
34 Revista Musical
40 News/Sports

11:00 2 4 7 34 36 42 News
3 8 10 News
5 One Step Beyond
6 Marshall Dillon
11 Truth or Consequences
13 Movie: "The Black Sleep" (hor) '56—Basil Rathbone.

11:30 2 Movie: (C) "Battle Hymn" (dra) '57—Rock Hudson, Martha Hyer.
4 10 36 Johnny Carson
5 Ben Casey
7 3 6 42 Dick Cavett Dick's only guest is Marlon Brando.
8 CBS Late Movie: "The Vengeance" (dra) '60—Jean-Paul Belmondo.
11 To Tell the Truth

12:00 9 Movie: "A Man Named Rocco" (dra) '60 — Jean-Paul Belmondo, Christine Kaufmann.
11 Alfred Hitchcock Presents

12:30 5 Highway Patrol
11 Movie: "Born to Be Bad" (dra) '50—Robert Ryan, Joan Fontaine.
13 Bill Cosby

1:00 3 4 5 7 8 News

1:45 2 Movie: "Guadalcanal Diary" (dra) '43—Lloyd Nolan, William Bendix.

2:00 11 All-Night Show: "Copper Sky," "Thieves Highway"

2:45 2 Movie: "The Deadly Mantis" (hor) '57—Craig Stevens.

Wednesday

DAYTIME MOVIES

9:30 7 "Woman in Hiding" (dra) '50—Ida Lupino, Howard Duff.
10:00 3 "September Storm" (dra) '60—Joanne Dru, Mark Stevens.
5 "Son of Belle Starr" (wes) '53—Keith Larsen, Dona Drake.
12:00 5 "Dick Tracy's Dilemma" (mys) '47—Ralph Byrd. (C) "Sword of El Cid" (adv) '62—Roland Carey.
1:00 11 "All the Young Men" (dra) '60—Alan Ladd, Glenn Corbett, Sidney Poitier.
1:30 9 (C) "Two Rode Together" (wes) '61—James Stewart.
3:00 8 (C) "Summer & Smoke" Concl. "Detective Story" Part I (dra) '51—Kirk Douglas, Eleanor Parker.
10 (C) "Horizon's West" (wes) '52—Rock Hudson, Robert Ryan.
3:30 9 "I Am a Fugitive From a Chain Gang" (dra) '32 — George Raft, Paul Muni.
4:00 2 "Separate Tables" (dra) '57 — David Niven, Burt Lancaster, Deborah Kerr, Rita Hayworth.
4:30 3 Same as 10AM listing

If something in your house goes on the blink, you better hope it's your telephone.

It's annoying to have anything break. But it's less annoying when it's your telephone.
Our repair service is good. Our price is even better: no charge for repairs.

GTE
GENERAL TELEPHONE
An equal opportunity employer.

Public TV spokesmen plead for more money

WASHINGTON (UPI) — Public television already had to make drastic cutbacks in its programming, but the White House seems bound to keep it on a starvation diet with barely enough federal money to survive, according to industry executives.

Officials of both the Corporation for Public Broadcasting (CPB), which manages the federal effort in the noncommercial broadcasting field, and the Public Broadcasting Service (PBS), the network linking the nation's 237 public TV stations, made that charge Monday in pleading with Congress for more money.

They urged a House Commerce subcommittee to reject the administration's request for a one-year spending level of $45 million for the 12 months beginning July 1, and to replace it with a two-year appropriation of $60 million for the first year and $70 million for the second.

President Nixon last year vetoed a two-year funding measure and, when a substitute money bill was passed, vetoed that also. Public broadcasting this year was as a result left with the $35 million spending level it had the year before.

"Because we do not now know—and may not for some time—what our funding will be for the coming year, we have been forced to plan for the third year in a row on the basis of $35 million," CPB Chairman James R. Killian Jr. testified. "This has forced us—because of rising costs—to cut television programming drastically.

"Production groups have had to disband, and if we later are able to fund them, they will have to be reassembled at a considerable cost of both talent and money," he said.

PBS Chairman Ralph B. Rogers of Dallas asked: "Is it fair any longer to starve public broadcasting when so many local communities have stretched and strained to keep it going?

"Millions of people," he added, "throughout the nation are getting the impression that local efforts are not appreciated; that some persons and projects who do least to support themselves can expect more from the federal government than those, such as public broadcasting, which has demonstrated strong support at the local level."

Both Rogers and Killian said they felt long-range financing was important to keep public broadcasting free from the kinds of political pressures which build up when the industry has to go to Congress every year to ask for money.

Endowment for operas

WASHINGTON (UPI) — Opera companies and related organizations will receive $2.9 million in fiscal 1973 from the National Endowment for the Arts.

Thirty-four companies will benefit from the grants, $1 million of which came from private sources and $1.9 million from Federal funds.

Medium says Tarzan star is alive in another world

NEW YORK (UPI) — British medium Margaret Staves, a plump pigeon-like woman who was flown in from London for the event, sank into a labored trance, jerked and moaned. Then she grabbed for the nearest hand, announced she had made contact, and said "he speaks and is alive in another world."

Tears rolled down the cheeks of Zan Barker, widow of the late Lex Barker, star of Hollywood's Tarzan movies. She who wore a white pants suit and fingered an old smoking jacket belonging to her husband to help Miss Staves in her efforts to reach him. "Is he happy?" she asked hesitantly.

"He is happy," said Miss Staves, her face flushed. "He says I speak of love and a life beyond ... there is forgiveness here ... I speak of deep regret and heartache."

The bronzed muscular actor, 54, collapsed and died of a heart attack May 10. Zan and son Alexander gathered together their close friends in the Waldorf Astoria Monday for a television seance to call up his spirit.

Surrounding Miss Staves in the hotel suite, lined with velvet chairs and silk wallpaper, were Hollywood parapsychologists and several friends, including actress Joan Fontaine and New York Socialite, Pat Uchitel, both of whom had expressed shock at Barker's sudden death. Miss Staves gave his widow personal messages purportedly from Barker and a set of instructions to his son Alexander, a restaurant owner.

Her voice was so soft, it could hardly be heard among the audience of reporters and TV cameramen who strained to catch her words. At one point the clattering of a collapsing camera stand and a sneezing fit by a local reporter threatened to interrupt her trance.

Barker, who is remembered by cinema buffs for his daring rope-swings through the jungle, last January wrote a secret sealed message along with three other movie stars with spiritualist leanings — Rhonda Fleming, Arlene Dahl, and Robert Cummings—and had them deposited in a bank vault. The three then signed agreements whereby each would attempt to contact mediums at seances one month after their deaths to transmit the messages.

Miss Staves, however, said although she could see the message, which was written in a large looped scrawl, she could only make out a few words.

The newspaper National Enquirer, which sponsored the experiment and the seance, said it would take several days to retrieve Barker's message from the vault and check to see if the words mentioned by Miss Staves corresponded.

Barker's family and friends, however, did not friends, however, did not seem to care whether they matched or not. "Its enough that we seem to have perhaps spoken with him," said Miss Uchitel. "Since his death, we have dreamt of him constantly. We knew that he wanted to speak to us."

Mortgage abuses bill wins Senate approval

SACRAMENTO (UPI) — The Senate approved unanimously and without debate Monday major legislation to crack down harder on consumer abuses by the mortgage loan broker industry in California.

The bill, an amended version of an originally tougher measure, was sent to the Assembly on a 32-0 vote after the lead author, Sen. James E. Whetmore, R-Buena Park, outlined its provisions.

The measure's main intent, he said, was to eliminate "exorbitant" charges under which some mortgage loan brokers levy excessive fees on late payments or stick borrowers with ultra-high "balloon payments."

He said one Sausalito woman, Belle Shaw, borrowed $7,246 and at the end of six years owed $27,096.

Under the measure (SB304), so-called "balloon" payments would be outlawed unless the term of the loan was for at least six years. Some lawmakers wanted the term to be eight years.

The measure also would limit a late charge to $5 or one per cent of the installment payment, whichever was greater; give a borrower a 10-day grace period before the payment can be posted as late; ban the practice of "pyramiding" late payments; prohibit the broker from levying additional fees other than those allowed by law; and cover loans of less than $12,000 on second trust deeds and $16,000 on first trust deeds.

The bill was supported by the Reagan administration, California Real Estate Association, and the antipoverty Western Center on Law and Poverty.

A companion bill (SB310) was approved by the Senate Finance Committee earlier. It would require proposed advertising by the loan brokers to be submitted to the state Real Estate commission who would be authorized to adopt rules for their regulation.

Ballet plans 3-city tour

NEW YORK (UPI) — The famed Stuttgart Ballet will make appearances in Washington, D.C., June 5-17 and in Philadelphia June 19-24 after completing a three-week engagement at the Metropolitan Opera here June 3.

Its principal offerings are "Romeo and Juliet," Eugene Onegin," and "Swan Lake."

EVERY DAD DESERVES AT LEAST
ONE GIFT FROM JOHN P. EVANS
ON FATHER'S DAY

If You Think He's The
WORLD'S GREATEST
LET HIM KNOW

by SWANK®

A handsome cuff link and tie tac collection in a brushed two-tone finish. The engraved motif boldly displays his favorite pastime and the trophy can be taken out to remind him just how much you think of him. It's a gift he'll be proud to receive. In its own showcase, 8.50 the set.
Not shown: Skier, Musician, Hunter, Card player, Horseman.

Double Action™
Knits by A-1

New from A-1 Kotzin! The go everywhere, do everything, action double knit flares every man likes to wear. Select from an array of new colors in plaids, solids and patterns.
15.00 to 20.00

A-1 THE ACTION MAN SLACKS®

Freeman

White is right on in this classic buckledown of easy care man-made material. Perfect for getting together
Ascot $24

ATTRACTIVE GIFT WRAPS FREE ... of course

NO LINT, NO CLING
GUARANTEED
TO STAY UP

ORLON® SHUR-UP®
Interwoven®
ESQUIRE SOCKS®

SPOILER SHUR-UP® Socks are made of soft, lightweight Orlon acrylic and stretch nylon, made anti-static through our exclusive process. Gentle spandex knit throughout the leg assures a neat, comfortable look. Anklets, mid-calf and over-the calf. 1.50 to 2.00

SINCE 1911
CHARGE IT — JPE Charge - BankAmericard - Master Charge
JOHN P EVANS
269 POMONA MALL WEST
DOWNTOWN POMONA
Ph. 622-1091

PERFECT TIES TO MATCH OUR FABULOUS SELECTION OF DRESS & SPORT SHIRTS . . .
GREAT FOR FATHER'S DAY
ORAL'S CUFF & COLLAR
FREE GIFT WRAPPING
BankAmericard
2320 "D" ST., LA VERNE
593-3117
master charge

HOME IMPROVEMENT
LOANS

Feeling a little cramped for space? Need an extra bedroom? A family room? A second bath? Or a pool for the family this summer? Come in and talk it over with us. Our low-cost home improvement loans make it easy to improve your property — and live in your present home in greater comfort for years to come. If you like your neighborhood, the schools and being close to your friends, a home improvement loan is the answer.

PFF Pomona First Federal
SAVINGS AND LOAN ASSOCIATION
623-6511
HEAD OFFICE — POMONA 399 No. GAREY (714) 623-6511
EQUAL HOUSING LENDER

NFL players linked to drug traffic

NEW YORK (UPI) — Four star players in the National Football League have been linked to an illegal drug traffic, it was reported today by the New York Times, but the NFL declared it had "no specific information" on the matter.

According to The Times article, information supplied by federal, state, and local narcotics agents found two unidentified teammates suspected to be dealing cocaine in a multimillion dollar smuggling ring. Another player is suspected to have helped finance a dealer's involvement with cocaine, while the other player is believed to be connected with substantial quantities.

All four players are and have been under surveillance, the dispatch said.

A spokeman for the league released the following statement:

"This office has no specific information on material contained in The Times story, especially considering that the story does not identify sources, nor deal with specific persons.

"As has always been the case in the past, we are ready and willing to cooperate with any law enforcement body or bodies who may have information beyond what we have accumulated in this or any other area."

Jack Donahy, the NFL's security director and former Federal Bureau of Investigation agent, put off the report involving the two teammates last season and called it a "fairy tale."

But a narcotics agent said Monday that the two players were very close to being apprehended last year.

"The NFL knows this drug traffic would be its Watergate," said one agent involved in the case. "It could explode anytime," the Times said.

During the past 18 months several players in the league have been arrested for possession of drugs. They include: Duane Thomas, the moody running back of the San Diego Chargers; Lance Rentzel, a wide receiver with the Los Angeles Rams; and Don Parish, a linebacker with the Denver Broncos.

Thomas received a suspended five-year sentence and was placed on probation for possession of marijuana.

Rentzel was sentenced to 90 days in jail, fined $2,000 and placed on three years probation for possession of marijuana. The sentence was stayed, pending appeal. His indictment also had included possession of cocaine and hashish.

Parish was arrested last Nov. 13 for possession of cocaine but pleaded not guilty. On March 21 he was ordered to enter a drug rehabilitation program for one year.

There was also a recent disclosure that there had been drug misuses (pep pills) by San Diego Chargers from 1966-1969. The allegations appeared in sworn depositions by Charger players and stated that the Chargers' organization received as many as 10,000 prescription drugs a year in that span, including pep pills, sleeping pills, pain-killers and sedatives. The depositions also indicated the drug misuse took place on the Kansas City Chiefs, the Oakland Raiders, and Cincinnati Bengals.

In an effort to curb its drug problem, the story said, the NFL plans to establish tighter guidelines regarding the dispensing of drugs, particularly stimulants, by its 26 teams. The matter will be discussed when the clubowners convene in New York in two weeks for their annual June meeting.

LOCAL-NATIONAL
Sports

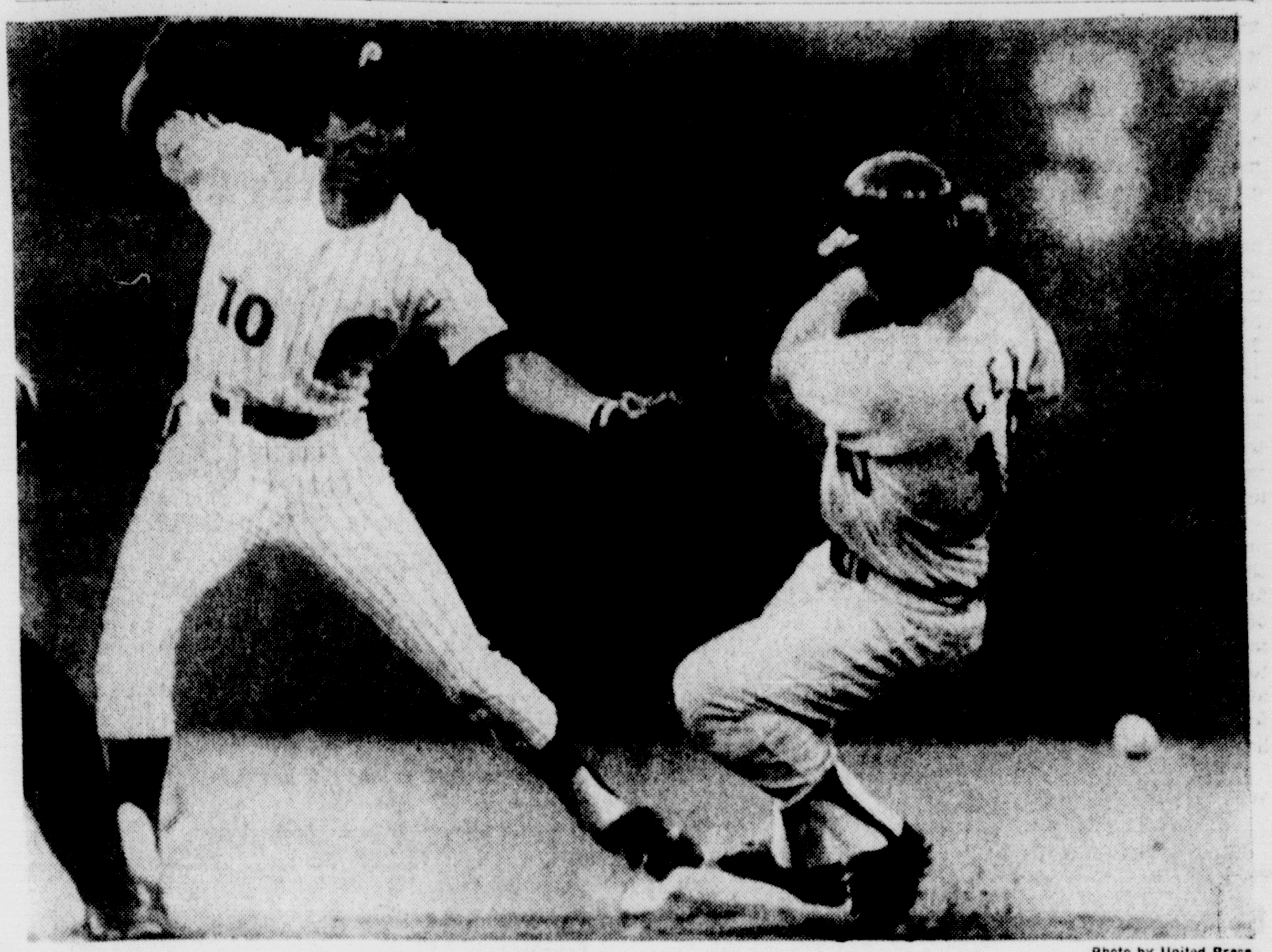

BOBBLES THROW

Photo by United Press

Ron Cey of the Dodgers is safe at second base as shortstop Larry Bowa of the Phillies bobbles the throw from Denny Doyle on a second inning hit by Von Joshua, who was safe on a fielder's choice.

State Senate is eager to prohibit blackouts

SACRAMENTO, Calif. (UPI) — The state Senate has voted to prohibit television "blackouts" of postseason professional football games in California if the contests were sold out 10 days in advance.

The measure (SB14) by Sen. W. Craig Biddle, R-Riverside, was sent to the Assembly Monday on a 23-9 vote, just two more than the 21 required for passage.

Opposing the bill was Sen. George Moscone, D-San Francisco, who said it would mean a loss in revenue to the City of San Francisco because of reduced attendance and consequent loss of income from parking fees and beer and hot dog sales. The city handles concessions at its football stadium.

Moscone argued attendance drops at sold-out games when they are televised. He cited the Super Bowl in Los Angeles this year which he said several thousand ticket-holders did not attend because it was televised locally.

But another San Francisco senator, Republican Milton Marks, said the public had a right to see the playoff games on television because the football teams play in publicly financed stadiums.

Marks said the main financial loss would be to private concessionaires and that "should not be a consideration."

Sen. George Deukmejian, R-Long Beach, said it was not "proper" for the state to restrict private enterprise as it would under the bill. He said there was no "constitutional right" of the public to "watch free of charge a game being played in a public stadium."

If the measure is enacted into law, it would not apply, however, to games played before Jan. 1, 1974. Under the state Constitution, the bill could not take effect until that date unless it contains a special "urgency" provision.

Philly too hot for Sutton

PHILADELPHIA (UPI) — Don Sutton tried not to, and as things turned out, he may as well not have.

"Sure I thought about a nohitter," he said, "just before Larry Bowa got a hit. Before I got behind on him, I felt I really had a shot at it."

Bowa got the Phillies' first hit Monday night in the sixth inning and Cesar Tovar followed with a single but Sutton hung on, with ninth inning relief help, to register his eighth victory in 12 decisions as the Los Angeles Dodgers trimmed Philadelphia 5-3.

The Dodgers sent 10 men to the plate and scored four runs in the second inning despite the summer heat, one of Philadelphia's hottest for the date, but Sutton was having a hard time enjoying the advantage.

"Boy, I love cold weather," he said. "I'd rather pitch somewhere where it's nice and cool. It really took a lot out of me. It was only something like 90 degrees out there but it's about 97 per cent humidity."

The Phillies, after breaking the drought in the sixth, scored their first run an inning later on Greg Luzinski's solo homer. Luzinski then jumped on Sutton for another homer in the ninth with a man on.

"Sure I had good control," Sutton said. "I got two balls right where Greg Luzinski wanted it."

Pete Richert took over with two outs and a runner on second in the ninth to retire the Phillies after Sutton had allowed six hits and three runs. It was Richert's sixth save.

Dave Lopes and Joe Ferguson accounted for two of the Dodgers runs with singles and Bill Russell drove in another run with a sacrifice fly in the second inning.

Los Angeles' other two runs were scored on a wild pitch and a passed ball.

It was the Dodgers' fourth straight victory over the Phils and their fifth win in the last seven games.

Starter Dick Ruthven lasted only 1 2-3 innings for Philadelphia and picked up the loss for his fifth defeat in six decisions.

Andy Messersmith, 6-5, goes for Los Angeles tonight against the Phils' Steve Carlton, 6-7.

Trojans near another NCAA crown after downing rival Arizona State

OMAHA, Neb. (UPI) — The defending champion Southern California Trojans remained the only undefeated team in the College World Series today following a hard-fought 3-1 triumph over No. 1 rated Arizona State Monday night.

The Trojans face Big Ten champion Minnesota in tonight's late game and, barring an upset, will go into the final game Wednesday evening against the winner of this evening's other game between Arizona State and Texas.

Should Southern Cal lose tonight, the final game would be extended until Thursday evening.

Minnesota stayed in contention Monday by eliminating Georgia Southern 8-2 and Texas kept its hopes alive by ousting Oklahoma 10-2.

Catcher Ed Putnam was the hero of the evening in the win over Arizona State. He rapped a bases loaded single in the fifth, scoring two runs and breaking a 1-1 tie.

The single also heralded the removal of Sun Devil pitcher Doug Slocum, who left the game with his first loss of the year against 13 wins. Trojan pitcher Russ McQueen won his fifth of the season against three losses in going the distance.

Arizona State's only run came in the fourth when Tommy Sain singled home Clint Myers. However, the Trojans came back in the bottom of the inning on another single, this one by Putnam, scoring Daryl Arenstein.

Texas Coach Cliff Gustafson expressed "particular pleasure" with his team's 10 hits in stopping Oklahoma. He said he regarded Sooner pitcher Jackson Todd "one of the really fine college pitchers in the country."

He said his own pitcher, Dick Wortham, "pitched the way we knew he was capable of pitching all along. He's had some shaky starts, but he has looked very good in practice recently and he is thinking and using his head out there more."

Gustafson said he was undecided about who to use tonight. He hinted he is thinking toward Jim Gideon (4-5), a freshman.

Georgia Southern Coach Ron Polk said his team made critical errors at crucial times and didn't hit very well in the loss to Minnesota.

Ryan battles Bosox tonight

ANAHEIM (UPI) — Fireballing Nolan Ryan, treated to a rare show of batting support by his teammates that enabled him to earn his seventh win in 13 decisions in his last outing, goes for the California Angels tonight against Boston's John Curtis, 3-6.

Both teams were idle Monday.

Gross, Stajduhar sign Oakland A's contracts

By BILL LANGLEY
P-B Sports Editor

POMONA — Cal Poly lost its top athlete to the pros Monday.

Wayne Gross, who had recently been selected as Poly's Athlete of the Year by the Bronco coaches, reported Monday that he had signed a professional baseball contract with the Oakland A's and will be reporting to Oakland's Class A Northwest League farm club at Lewiston, Ida., Wednesday.

Gross will have company at Lewiston as La Verne College's Marty Stajduhar also signed with Oakland and will be reporting to the Idaho city.

Two other La Verne players signed as free agents. Second baseman Dan Clark is going to Tri-Cities, Wash. while pitcher Bob Jones reports to Portland, Ore. They will also be seeing action in the Northwest League.

Gross is the second Poly player to sign. Outfielder Mitchell Page is reporting to the Pittsburgh Pirates' camp in Bradenton, Fla. After agreeing to terms last week. Pitcher Mike Seberger is still unsigned after preliminary talks with the Minnesota Twins.

Page was drafted on the third round by the Pirates while Gross went on the ninth round. Stajduhar was selected on the 19th round.

Poly is losing a two-sport athlete in Gross, who is only a junior.

Besides making the All-California Collegiate Athletic Association team as a first baseman, Gross was also an outstanding punter and tight end in football. His signing is a major blow to coach Roy Anderson's gridiron plans.

"I figured this is a good time to sign," Gross said. "I got what I wanted and felt this is the best opportunity I would get. I always wanted to give professional baseball a good try."

The 6-2, 205-pound Gross is thankful for his experiences at Poly.

"I learned a lot this past season," he explained. "I know it has built my confidence. John Scolinos is the best coach I have ever played for. I feel bad about leaving now but this is a great opportunity I couldn't turn down. I do plan to return to Poly to finish my education."

Gross hit .307 for the Broncos this past season with 59 hits, six home runs and 30 runs batted in. In football, he was among the nation's leaders with a 42.1 punting average. He also caught 29 passes for 373 yards.

Voted the Player of the Year in Riverside County after his senior season at Riverside Poly High, Gross was one of the Broncos' top recruits.

Stajduhar, a transfer from United States Internationa University, hit .344 to help La Verne win the Southern California Intercollegiate Athletic Conference championship.

Jim Beal and Dave Bewley of the Leopards had signed contracts earlier.

Photo by United Press

THE BIG LEAP

USC's Roy Smalley leaps high to avoid Arizona State's Bump Wills who steals second Monday in NCAA World Series game.

Arce: good will ambassador

By DON BRADLEY
P-B Staff Writer

CLAREMONT — A chance comment on an airplane flight has led baseball coach Bill Arce of Claremont-Mudd to what has developed into almost a secondary career.

The Stags mentor frequently spends his summers abroad conducting baseball clinics and youth camps while coaching European teams.

To date he's made six trips to the continent and his seventh will begin Friday morning at 7:30. He'll fly to Rome to assume the responsibility of coaching the Italian National Baseball Team which will compete in the European championships at Haarlem, Holland, June 30-July 8.

He'll also be conducting more clinics and youth camps this trip and will not return to Claremont until September 10.

It was back in 1960 while on a plane flight that Arce ran across a newspaper story concerning the European baseball tournament. He told his traveling companion, Dr. John Nixon of Stanford, "Gee, that would be a great way to spend a sabbatical in Europe."

At the time, Arce gave no more thought to such a possibility. But Dr. Nixon didn't forget. As it happened, about six months later Nixon received a letter from a friend of his who just happened to be the American Consul in Amsterdam, Holland.

It seems the president of the Dutch Baseball Association had written him requesting his help in finding an American coach who could come to Holland to help the summer baseball program.

The Consul wrote Dr. Nixon and Nixon immediately recalled the remark by his friend, Arce. The C-M coach had not planned to take a sabbatical at that time, but things worked out so he could and arrangements were made.

"It was an amateur program and had limited financing," Arce recalled. "But they were able to provide travel expenses from America to Holland and living expenses in Holland for me, my wife, and three children."

The Arces left in June of 1962 and didn't return until August of 1963. During the 15 months abroad, the Claremont-Mudd coach conducted baseball clinics and youth baseball camps.

It was also in that span that he made initial contacts in Sweden with the resulting arrangements to put on Clinics there. "From that," he said, "grew the decision to take young American baseball players to Holland for the purpose of demonstrating the game and providing instruction in various cities throughout Holland."

That desire reached fruition in the summer of 1964 when Arce took 21 American players with him. The program was so successful it was repeated in 1966, 1969, and 1971.

Following the return of the team in 1971, Arce had a second sabbatical leave available and had planned to conduct clinics in France and Italy in the fall of 1971.

However it was at this time that the coach of Dutch National Team resigned and Arce was asked to coach the team in the European Championship Tournament in Parma, Italy.

Arce guided the Dutch team to the title, defeating the Italian team two games out of three in the championship series. As European champions, the team was invited to play six exhibition games in the Catalan Festival in Barcelona, Spain. That was followed by a trip to Madrid for more tournament play.

In 1969 Arce was able to conduct baseball clinics behind the Iron Curtain in Prague, Czechoslovakia. In 1971, he was invited to return to Sweden where he inaugurated youth baseball camps in Leksand.

The youth baseball camps Arce started in Holland in 1963 have been repeated every summer. "And the one given in Sweden in 1971 was repeated last year and is planned as an annual to the best of my knowledge," he added. "That's one of the more satisfying results of the camps."

Arce holds two and sometimes three clinics a day and has been on the field morning, afternoon, and night at times. He has conducted as many as 21 clinics in a seven-day period.

The C-M coach was originally scheduled to return to Holland this year. But, due to some confusion among Dutch Administrators, the coach whom he had arranged to take his place last year was also invited.

The dilemma was solved when Arce was contacted by the Italian team that he had beaten in 1971 invited to coach them.

"Baseball has become very popular in Europe," he said. "In the last 10 years, there's been quite an improvement in the way they play the sport. They're still way behind the Cubans and the Japanese and some of the Central and South American countries but they have more good players today than they've ever had. The Italian and Dutch National Teams could play in the NCAA Tournament and not embarrass themselves."

Arce certainly has not embarrassed himself with his international achievements and recognition.

"It's a fairly expensive hobby," he said, "but one I don't think I can afford to give up due to the enriching experience and satisfaction that comes from seeing our game of baseball developing and better understanding between people resulting from interaction on and off the field."

The Scoreboard

By United Press International

American League

East

	w.	l.	pct.	g.b.
New York	30	26	.536	—
Detroit	29	26	.527	1/2
Milwaukee	28	27	.509	1 1/2
Boston	26	26	.500	2
Baltimore	25	25	.500	2
Cleveland	21	35	.375	9

West

	w.	l.	pct.	g.b.
Chicago	31	21	.596	—
Minnesota	30	23	.566	1 1/2
Kansas City	31	28	.525	3 1/2
California	27	26	.509	4 1/2
Oakland	29	28	.509	4 1/2
Texas	18	34	.346	13

Monday's Results

Milwaukee 10 Minnesota 6, night.
(Only game scheduled)

Today's Probable Pitchers

Texas (Broberg 2-5) at Cleveland (Wilcox 3-3), twilight
New York (Kline 4-5) at Oakland (Blue 43), night.
Boston (Tiant 6-6) at California (Ryan 76), night.
Milwaukee (Bell 6-6) at Minnesota (Blyleven 7-6), night.
Chicago (Wood 14-5) at Detroit (Fryman 2-6), night.
Kansas City (Busby 3-7) at Baltimore (Palmer 6-4), night.

National League

East

	W	L	Pct.	GB
Chicago	34	23	.596	—
Montreal	25	25	.500	5 1/2
St. Louis	26	29	.473	7
Pittsburgh	24	27	.471	7
New York	23	29	.442	8 1/2
Philadelphia	23	33	.411	10 1/2

West

	W	L	Pct.	GB
San Francisco	39	23	.629	—
Los Angeles	36	23	.610	1 1/2
Houston	33	27	.550	5
Cincinnati	31	26	.544	5 1/2
Atlanta	24	34	.414	13
San Diego	20	39	.339	17 1/2

Monday's Results

San Francisco 2 New York 1, night.
Los Angeles 5 Philadelphia 3, night.
Atlanta 9 Pittsburgh 7, night.
St. Louis 12 Cincinnati 4, night.
(only games scheduled)

Today's Probable Pitchers

San Diego (Caldwell 3-7) at Montreal (Torrez 3-5), night.
San Francisco (Marichal 6-4) at New York (Parker 4-0 or McAndrew 3-4), night.
Los Angeles (Messersmith 6-5) at Philadelphia (Carlton 6-7), night.
Pittsburgh (Walker 2-2) at Atlanta (Niekro 5-2), night.
St. Louis (Cleveland 5-4) at Cincinnati (Grimsley 5-4), night.
Chicago (Reuschel 6-4) at Houston (Forsch 6-5), night.

Pacific Coast

Eastern Division

	w.	l.	pct.	g.b.
Phoenix	33	27	.550	—
Tucson	32	27	.547	1/2
Salt Lake	28	29	.491	3 1/2
Albuquerque	27	31	.466	5

Western Division

	w.	l.	pct.	g.b.
Spokane	32	27	.547	—
Tacoma	33	28	.541	—
Eugene	29	30	.492	3
Hawaii	23	38	.377	10

Monday's Results

Hawaii 6 Eugene 1
Tucson 8 Phoenix 3
Spokane 10 Tacoma 5
Salt Lake 12 Albuquerque 2

Tuesday's Games

Hawaii at Eugene
Phoenix at Tucson
Spokane at Tacoma
Albuquerque at Salt Lake

Baseball leaders

Leading Batters
(based on 100 at bats)
National League

	g	ab	r	h	pct.
Maddox, SF	48	183	22	64	.350
Lopes, LA	48	167	28	58	.347
Mota, LA	37	128	16	44	.344
Goodson, SF	51	187	18	63	.337
Bonds, SF	62	256	61	85	.332
Unser, Phil	42	122	14	40	.328
Watson, Hou	60	215	38	70	.326
Robinson, Phil	36	120	19	39	.325
Fairly, Mtl	44	136	20	44	.324
Santo, Chi	54	194	32	62	.320

American League

	g	ab	r	h	pct.
Blomberg, NY	39	116	20	47	.405
Horton, Det	28	106	16	38	.358
Kirkpatrick, KC	48	177	30	60	.339
D. Allen, Chi	52	188	34	62	.330
Carew, Minn	52	201	36	66	.328
Kelly, Chi	41	162	25	52	.321
Fisk, Bos	49	182	28	57	.313
Mayberry, KC	59	206	38	64	.311
Henderson, Chi	36	135	21	42	.311
Ellis, Clev	31	102	9	31	.304

Home Runs

National League: Stargell, Pitt 17; Aaron, Atl 16; Bonds, SF 15; Monday, Chi 14; Bench, Cin and Wynn, Hou 13.

American League: D. Allen, Chi 15; Mayberry, KC 14; Spikes, Clev 13; Fisk, Bos 12 Duncan, Clev, Murcer, NY, Bando and Tenace, Oak 11.

Runs Batted In

National League: Bench, Cin 48; Ferguson, LA 47; Stargell, Pitt 43; Bonds, SF 42; Oliver, Pitt 40.

American League: Mayberry, KC 56; Jackson, Oak 47; Melton, Chi 41; D. Allen, Chi and Murcer, NY 37.

Pitching
(based on most victories)

National League: Bryant, SF 10-3; Billingham, Cin 8-2; Sutton, LA 8-4; Osteen, LA and Wise, St.L 7-3; Reuss, Hou, Marshall, Mtl and Seaver, NY 7-4.

American League: Wood, Chi 14-5; Holtzman, Oak 11-3; Singer, Cal 10-3 Coleman, Det 10-5; Splittorff, KC 9-3.

Golf leaders

NEW YORK (UPI) — The top 100 money winners on the PGA tour through the IVB Philadelphia Golf Classic:

1. Jack Nicklaus	$181,266
2. Bruce Crampton	171,709
3. Tom Weiskopf	151,867
4. Lee Trevino	146,578
5. Lanny Wadkins	114,522
6. Dave Hill	95,219
7. Johnny Miller	79,739
8. Juan Rodriguez	77,045
9. Rod Funseth	74,726
10. Bob Dickson	69,614
11. Lou Graham	67,885
12. John Schlee	67,838
13. Gay Brewer	67,466
14. J.C. Snead	64,743
15. Bud Allin	61,656
16. Homero Blancas	59,229
17. Forrest Fezler	58,466
18. Grier Jones	51,646
19. Orville Moody	50,472
20. Billy Casper	50,194
21. Jim Colbert	50,014
22. Charles Coody	49,472
23. Dan Sikes	48,916
24. Leonard Thompson	48,878
25. Miller Barber	47,888
26. Jerry Heard	47,684
27. Dave Stockton	46,990
28. Arnold Palmer	46,771
29. Lee Elder	46,199
30. Tommy Aaron	43,379
31. Ken Still	41,447
32. Frank Beard	41,144
33. Hubert Green	38,857
34. Hale Irwin	38,409
35. Jim Wiechers	36,097
36. John Mahaffey	35,697
37. Steve Melnyk	35,550
38. Doug Sanders	35,496
39. Bob Murphy	35,348
40. Kermit Zarley	33,071
41. Tom Watson	32,352
42. David Graham	31,681
43. Ray Floyd	31,632
44. Gene Littler	30,932
45. Allen Miller	30,665
46. JimJamieson	30,429
47. Ed Sneed	29,779
48. Al Geiberger	28,493
49. Labron Harris, Jr.	28,331
50. Rod Curl	27,736
51. Bert Yancep	26,766
52. Larry Ziegler	26,552
53. Bobby Nichols	25,862
54. Andy North	25,797
55. Sam Snead	25,586
56. Peter Oosterhuis	25,282
57. Chuck Courtney	25,093
58. Bruce Devlin	24,830
59. Gibby Gilbert	24,750
60. George Archer	23,261
61. Bert Greene	22,600
62. DeWitt Weaver	22,194
63. Mike Hill	22,048
64. Fred Marti	21,888
65. Tom Kite	21,740
66. Phil Rodgers	21,359
67. Mike Morley	21,037
68. Jim Barber	21,036
69. Dave Eichelberger	20,980
70. Butch Baird	20,850
71. Jerry McGee	19,751
72. Don Bies	19,548
73. Julius Boros	18,767
74. Larry Hinson	18,024
75. Mason Rudolph	17,387
76. Dwight Nevil	17,277
77. Charles Sifford	17,255
78. Bob Goalby	17,197
79. Don Iverson	16,342
80. David Glenz	15,990
81. Art Wall, Jr.	15,982
82. Babe Hiskey	15,945
83. Jim Simons	15,725
84. Bob Charles	14,589
85. Deane Beman	14,290
86. Paul Harney	14,271
87. Jim Dent	14,253
88. Dick Crawford	14,133
89. Cesar Sanudo	13,930
90. Bob Barbarossa	13,808
91. George Knudson	13,649
92. Mac McLendon	13,124
93. Ron Cerrudo	13,024
94. Tom Jenkins	12,657
95. Bob Shaw	12,338
96. Ralph Johnston	11,582
97. Dave Marr	11,253
98. Bobby Mitchell	11,211
99. John Lisr	11,196
100. Rick Rhoads	10,920

Fight results

NEW YORK (UPI) — Eduardo Santiago, 126, Puerto Rico, outpointed Natalio Jiminez, 126, Dominican Republic (10).

PHILADELPHIA (UPI) — Ron Lyle, 215, Denver, outpointed Wendell Newton, 226, Bahamas (10).

Fishing reports

SANTA MONICA — 31 anglers: 23 calico bass, 4 halibut. Barge — 18 anglers: 2 halibut, 45 rock cod, 50 mackerel.

VENTURA — 27 anglers: 186 calico bass, 78 sand bass, 303 rock cod.

SAN PEDRO (Sportfishing) — 73 anglers: 400 yellowtail, 19 bonito, 139 calico bass. (22nd St. Landing) — 80 anglers: 170 yellowtail, 200 blue bass, 2 barracuda, 68 calico bass, 45 bonito, 15 mackerel.

SAN DIEGO (Municipal Pier) — 715 anglers: 1,055 yellowtail.

MALIBU — 33 anglers: 232 rock cod, 2 cow cod, 4 halibut, 30 calico bass, 1 white sea bass.

MORRO BAY (Virg's Landing) — 19 anglers: 4 ling cod, 286 rock cod.

SAN SIMEON — 72 anglers: 33 ling cod, 780 rock cod.

AVILA BAY (Port San Luis) — 17 anglers: 180 rock cod, 9 ling cod, 2 salmon.

PORT HUENEME — 32 anglers: 240 rock cod, 30 cow cod, 2 ling cod, 23 calico bass, 2 halibut.

PARADISE COVE — 78 anglers: 42 calico bass, 2 bonito, 412 rock cod.

NEWPORT (Davey's Lockers) — 105 anglers: 37 barracuda, 184 bonito, 117 calico bass, 133 yellowtail, 1 white sea bass, 68 rock cod, 13 mackerel. (Art's Landing) — 92 anglers: 11 barracuda, 109 bonito, 91 sand bass, 81 yellowtail, 22 rock cod, 5 mackerel.

LONG BEACH (Pierpoint Landing) — 59 anglers: 50 yellowtail, 188 bonito, 263 calico bass, 88 rock cod, 1 halibut. (Belmont Pier) — 38 anglers: 1 silver salmon, 316 rock cod. Barge — 44 anglers: 60 bonito, 25 halibut, 10 sand bass.

REDONDO — 105 anglers: 1 salmon, 688 calico bass, 126 blue bass, 131 bonito, 162 rock cod. Barge — 52 anglers: 65 bonito, 44 mackerel, 143 rock cod.

OXNARD — 153 anglers: 97 calico bass, 5 halibut, 508 blue bass, 421 rock cod, 42 ling cod.

OCEANSIDE — 136 anglers: 14 barracuda, 354 bonito, 85 calico bass, 3 halibut, 112 yellowtail.

SEAL BEACH — 50 anglers: 690 rock cod, 5 cow cod, 1 ling cod, 2 mackerel. Barge — 86 anglers: 320 bonito, 17 sand bass, 2 white sea bass, 19 halibut.

DANA WHARF — 242 anglers: 271 calico bass, 74 barracuda, 483 bonito, 1 halibut, 96 yellowtail, 35 rock cod, 29 mackerel, 1 white sea bass.

Semipro baseball

TRI-STAR LEAGUE

	W	L
Chino	3	0
Hawaiian Reds	2	0
Ontario	2	1
Artesia	1	1
Athena Pirates	1	2
H.G. Los Aztecs	0	2
Pomona Patriots	0	3

Results

Chino 15, Los Aztecs 3
Hawaiian Reds 12, Athena 8
Ontario 8, Pomona 7

Sunday's games

Hawaiian Reds at Chino
H. G. Los Aztecs at Artesia
Ontario vs. Athena Pirates at Garey

Los Alamitos results

Monday, June 11, 1973
Clear & Fast

FIRST RACE

Lucky Shiloh (Page) 27.00 8.60 7.20
Family Affair (Knight) 3.00 3.00
Dustys Clown (Ward) 8.40
Time — 20.49
Scratched — Fleet Bid, Non Stoper, Dust Devil I

$2 Exacta 4-Lucky Shiloh & 10-Family Affair, paid $223.80.

SECOND RACE — 870 YARDS, 3 YEAR OLDS & UP, CLAIMING, PURSE $1900, CLAIMING PRICE $1600.

The Varlet (Adair) 3.60 3.00 2.40
Cash Brown (Richards) 6.60 3.60
Trish's Barred (Page) 2.80
Time — 46.94
Scratched — Poco Sammy Saco.

THIRD RACE — 549 YARDS, 3 YEAR OLDS & UP, STARTERS ALLOWANCE. PURSE $2100.

Past Carin' (Adair) 6.00 3.60 3.00
Garvin County (Smith) 4.40 3.40
Zhivago (Treasure) 4.60
Time — 27.51
No scratches.

FOURTH RACE — 2 YEAR OLD, ALLOWANCE, 350 YARDS, PURSE $6000, THE LEO (FIRST DIVISION)

Lanty's Jet (Smith) 23.40 9.80 6.00
Royal Moon 2 (Adair) 4.20 3.20
Dandy Express (Morris) 4.80
Time — 18.14
Scratched — Del's Shadfow

FIFTH RACE — 400 YARDS, 3 YEAR OLDS & UP, ALLOWANCE, PURSE $3500, THE STANTION LIONS CLUB.

Dickey Blue Boy (Banks) 4.20 2.60 2.20
Burke's Pistol (Page) 3.20 2.40
Mr. Armsmear (Adair) 2.80
Time — 20.16
No scratches.

SIXTH RACE — 350 YARDS, 3 YEAR OLDS & UP, CLAIMING, PURSE $2400.

Scooper Skip (Matsuda) 7.60 4.20 3.40
Sir Nomad (Page) 14.20 12.60
The Count (Watson) 4.80
Time — 18.19
No scratches

$5 Exacta 7-Scooper Skip & 6, paid $475.50.

SEVENTH RACE — 350 YARDS, 2 YEAR OLDS, ALLOWANCE, PURSE $6000, THE LEO (SECOND DIVISION).

Phoebe' Moon Bug (Watson) 10.40 4.60 3.60
Miss Pig Pig (Myles) 8.00 4.40
Chargin Chick (Treasure) 5.80
Time — 17.88
No scratches.

EIGHTH RACE — 350 YARDS, 3 YEAR OLDS, ALLOWANCE, PURSE $2500, THE FULLERTON KIWANIS CLUB.

Neato Fa Neato (Treasure) 19.00 8.40 4.00
Alamedetta (Smith) 7.80 4.00
Truly Hot Pants (Adair) 3.40
Time — 18.09
Scratched — Watch Missy Go, Sam's Wonder Man

$5 Exacta 2-Neato Fa Neato & 4-Alamedetta, paid $337.50

NINTH RACE — 870 YARDS, 3 YEAR OLDS & UP, CLAIMING, PURSE $2100, CLAIMING PRICE $2500.

Little Miss Bux (Myles) 19.60 7.80 6.40
Midway Tom (Drever) 9.00 6.69
All Salt (Richards) 4.80
Time — 46.09
Scratched — Gyp Fee, Foxy Nerac, Thru Talking, Barrino

$5 Exacta 1-Little Miss Bux & 4-Midway Tom, paid $518.50.

Cottman TRANSMISSION

★ DO IT YOURSELF ★
5-POINT
CHECK LIST

YES NO
1. ONE YEAR OR 12,000 MILES SINCE TRANSMISSION WAS SERVICED?
2. FLUID LEVEL ON OR BELOW AD LINE?
3. FLUID OTHER THAN BRIGHT RED COLOR?
4. TRANSMISSION OIL SPOTS IN DRIVEWAY OR GARAGE?
5. SHIFTS HARD OR SLIPPING?

IF YOU ANSWERED YES TO ANY OF THE ABOVE, YOUR TRANSMISSION NEEDS OUR ATTENTION. CALL OR COME IN FOR A ROAD TEST.

1225 W. HOLT, POMONA 622-1265
*WE SPECIALIZE IN FOREIGN AUTO. TRANSMISSIONS

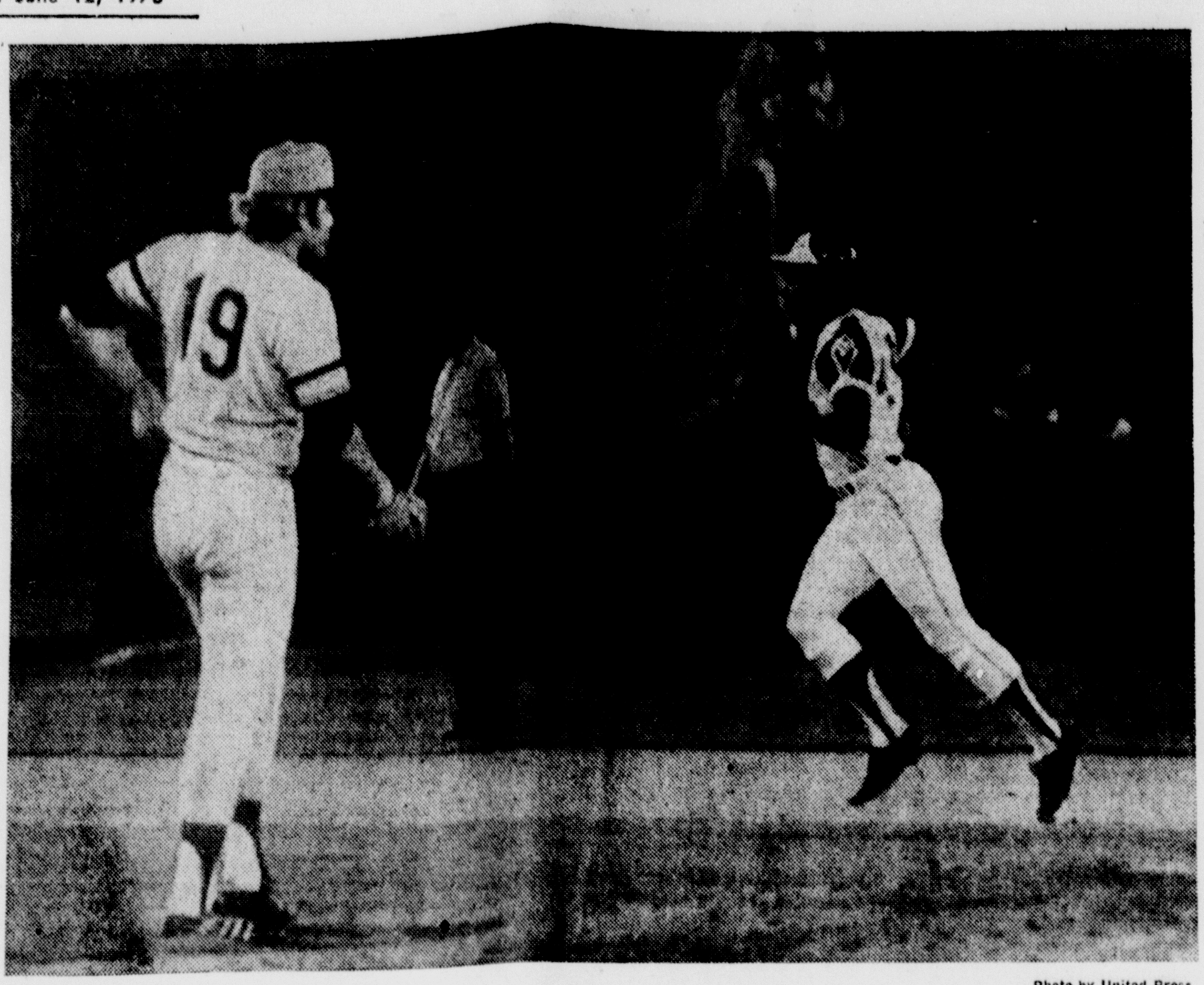

Photo by United Press

HOME RUN TROT — Hank Aaron trots out his 689th career homer Monday which beat Pittsburgh, 9-7, and moved the Atlanta star within 25 of Babe Ruth's record 714 homers.

Hank's HRs win for Braves

By United Press International

Hank Aaron is doing more than closing in on Babe Ruth's all-time career home run record with unexpected speed.

He's also showing—and this is more important to his Atlanta Brave teammates and their rivals than catching the Babe— that he's still a game-winning hitter.

The 39-year old Aaron, now 25 homers behind Ruth's career mark of 714 after hitting No. 16 of the season and No. 689 of his career in a 9-7 victory over the Pittsburgh Pirates Monday night, had been criticized earlier this season because of his all-out effort to tie and then set a record.

Some baseball experts and fans said Aaron was trying for the mark at the expense of his value to the team—that, after all these years, he had become a selfish hitter.

It's a rugged charge to throw at a true pro but Aaron has answered it in the last three days with three homers—all of which contributed to Atlanta victories. He hit two Saturday night leading the Braves to a 5-2 victory over the St. Louis Cardinals and his three-run homer Monday night was the big blow of a six-run fourth-inning outburst which carried Atlanta over the Pirates.

The Cardinals defeated Cincinnati 12-4, San Francisco beat New York 2-1 and Los Angeles downed Philadelphia 5-3 in the only other National League games. Milwaukee topped Minnesota 10-6 in the only scheduled American League game.

Dave Johnson hit his 11th homer, John Oates singled in a run and Aaron climaxed the six-run fourth to give the Braves an 8-0 lead. That rally stood up for the decisive margin as the Pirates, paced by three hits by Manny Sanguillen and two hits and three RBI by Al Oliver, scored two runs in the fifth, three in the seventh and two in the eighth.

Carl Morton, who went 6 1-3 innings, received credit for his sixth win while Steve Blass suffered his fourth loss against three wins.

Bob Gibson struck out nine— his career total of 2,862 now ranks second to Walter Johnson's 3,508—and won his fifth game of the season with the help of homers by Ken Reitz, Jose Cruz and Lou Brock. Joe Morgan homered for the Reds.

Ron Bryant won his 10th game, with the support of Dave Kingman's seventh homer and Randy Moffitt's ninth-inning relief, as the Giants shaded the Mets. Kingman's homer put the Giants ahead, 2-0, in the fifth inning while Moffitt came out of the bullpen with one on and two out in the ninth to retire Willie Mays on an infield out.

Dave May's third-inning homer and a five-run fourth inning, which included a two-run single by Ollie Brown, paced Milwaukee over the Twins. Rod Carew and Joe Lis homered for Minnesota.

Bowman steps down, Claprood takes over

AZUSA — Citrus College baseball coach Galen Bowman has chosen to trade his coaching duties in favor of full-time counseling. On sabbatical leave this year, Bowman handed the reins over to his assistant Skip Claprood. Claprood responded to the challenge by leading his club to their first Mission Conference title and to the state playoffs, finishing the year with a 21-12 record.

Bowman has been head coach at Citrus since 1957 when he produced a championship team in his first attempt in the rugged Eastern Conference with an 11-2-1 record with a super shortstop by the name of Bill Kilmer and pitcher Tony Occhiato (9-1). Bowman's '57 team went 20-9 and won their first two state playoff games.

In his 15 years as head coach, Bowman compiled an impressive record, winning two championships and finishing second six times. In his last three years his team had a chance to share the title on the final game of the season.

Claprood served three years as assistant to Bowman after leading Claremont High to a championship in 1969. Service interrupted his short high school coaching career before Bowman brought him to Citrus in 1970. Last summer Claprood coached the Claremont-La Verne American Legion baseball team to a 32-8 mark. He is presently under contract to the Milwaukee Brewers as an associate scout.

RADIO-TV

TONIGHT'S RADIO

BASEBALL — 4:30 p.m. KFI (640), Dodgers vs. Phillies.
BASEBALL — 7:55 p.m. KMPC (710), Angels vs. Red Sox.

WEDNESDAY'S RADIO

BASEBALL — 4:30 p.m. KFI (640), Dodgers vs. Phillies.
BASEBALL — 7:55 p.m. KMPC (710), Angels vs. Red Sox.

Baseball boxscores

American League

Brewers 10, Twins 6

Milwaukee	ab	r	h	bi	Minnesota	ab	r	h	bi
Johnson ss	5	2	2	1	Carew 2b	5	2	1	1
Money 3b	4	1	1	1	Thompson ss	4	1	1	1
DMay cf	5	2	2	2	Adams pr	0	0	0	0
Scott 1b	2	1	0	0	Terrell ss	0	0	0	0
Vukovich 1b	1	0	0	0	Oliva dh	5	0	4	1
Brown dh	3	0	1	2	Darwin rf	6	0	3	1
Lahoud dh	1	1	1	0	Braun 3b	2	0	0	1
Rodriguez c	4	0	1	0	Hisle cf	5	0	0	0
Coluccio lf	5	2	3	2	Mitterwald c	4	1	1	0
Thomas rf	5	1	2	2	Lis 1b	5	2	2	1
Garcia 2b	5	0	2	0	Holt lf	4	0	0	0
Parsons p	0	0	0	0	Kaat p	0	0	0	0
Lockwood p	0	0	0	0	Goltz p	0	0	0	0
Gardner p	0	0	0	0	Strickland p	0	0	0	0
Linzy p	0	0	0	0	Sanders p	0	0	0	0
Totals	40	10	15	10	Totals	40	6	12	6

Milwaukee 012 500 002—10
Minnesota 100 010 031— 6

E-Lis, Garcia, Terrell. LOB-Milwaukee 9, Minnesota 13.
2B-Coluccio 2, Thomas, Lahoud. HR-May (11), Carew (4), Lis (3). S-Coluccio.

	ip	h	r	er	bb	so
Parsons W 2-4	5	6	2	2	3	1
Lockwood	2 1-3	4	3	1	1	1
Gardner	0	1	0	0	0	0
Linzy	1 2-3	1	1	1	1	1
Kaat L 6-4	3 2-3	7	6	6	1	4
Goltz	3 1-3	5	2	2	2	2
Strickland	1	0	0	0	2	1
Sanders	1	3	2	2	1	0

Gardner pitched to one batter in 8th.
Save-Linzy (8) HBP-By Lockwood (Thompson).
WP-Goltz, Strickland. PB-Rodriguez.
T-3:09. A-10,307.

National League

Dodgers 5, Phils 3

Los Angeles	ab	r	h	bi	Philadelphia	ab	r	h	bi
Lopes 2b	5	2	2	1	Tovar 3b	4	0	1	0
Buckner 1b	4	0	0	0	Doyle 2b	3	1	1	0
Davis cf	3	0	1	0	Montanez rf	4	0	0	0
Ferguson c	4	0	2	1	Luzinski lf	4	2	2	3
Crawford rf	3	0	0	0	Hutton 1b	4	0	0	0
Cey 3b	3	1	0	0	Unser cf	4	0	1	0
Joshua lf	4	1	0	0	Boone c	4	0	0	0
Russell ss	3	1	1	1	Bowa ss	3	0	1	0
Sutton p	4	0	1	0	Ruthven p	0	0	0	0
Richert p	0	0	0	0	Lersch p	1	0	0	0
					Rogdznsk ph	1	0	0	0
					Brandon p	0	0	0	0
					Schmidt ph	1	0	0	0
					Scarce p	0	0	0	0
Totals	33	5	7	3	Totals	33	3	6	3

Los Angeles 040 000 100— 5
Philadelphia 000 000 102— 3

E-Hutton. LOB-Los Angeles 5, Philadelphhia 4.
2B-Unser. HR-Luzinski 2 (7,8). SB-Lopes 2. SF-Russell.

	ip	h	r	er	bb	so
Sutton W 8-4	8 2-3	6	3	3	1	6
Richert	1-3	0	0	0	0	0
Ruthven L 1-5	1 2-3	4	4	2	2	1
Lersch	4 1-3	1	0	0	1	3
Brandon	2	1	1	0	0	1
Scarce	1	1	0	0	0	2

Save-Richert (6).
WP-Ruthven 2. PB-Boone.
T-2:30. A-10,635.

Giants 2, Mets 1

San Francisco	ab	r	h	bi	New York	ab	r	h	bi
Bonds rf	3	0	1	0	Martinez 3b	5	0	1	1
Fuentes 2b	4	1	1	0	Millan 2b	5	0	2	0
Maddox cf	4	0	1	0	Mays cf	4	0	0	0
Goodson 3b	3	0	2	1	Staub rf	4	0	0	0
Matthews lf	4	0	1	0	Fregosi ss	4	0	1	0
Speier ss	4	0	1	0	Milner 1b	1	0	0	0
Kingman 1b	4	1	1	1	Theodore lf	3	1	1	0
Rader c	4	0	2	0	Dyer c	3	0	0	0
Sadek pr	0	0	0	0	Stone p	2	0	1	0
Bryant p	4	0	1	0	Beauchmp ph	1	0	0	0
Moffitt p	0	0	0	0	Capra p	0	0	0	0
					Hennigan p	0	0	0	0
					Hahn ph	1	0	0	0
Totals	34	2	11	2	Totals	33	1	6	1

San Francisco 000 110 000—2
New York 000 010 000—1

E—Theodore, Goodson, Staub. DP—New York 2. LOB—San Francisco 9, New York 11.
2B — Goodson, Fregosi. HR — Kingman (7). S—Theodore, Fuentes.

	ip	h	r	er	bb	so
Bryant W (10-3)	8 2-3	6	1	1	5	3
Moffitt	1-3	0	0	0	0	0
Stone L (1-2)	6	7	2	2	1	3
Capra	2 2-3	4	0	0	2	3
Hennigan	1-3	0	0	0	0	0

Save—Moffitt (11).
Balk—Stone.
T—2:45. A—29,160.

Cards 12, Reds 4

St. Louis	ab	r	h	bi	Cincinnati	ab	r	h	bi
Brock lf	4	3	2	2	Rose lf	5	1	1	0
Dwyer lf	0	0	0	0	Morgan 2b	5	1	1	2
Sizemore 2b	3	2	2	2	Tolan rf	3	0	0	0
Campbell 2b	1	0	0	0	Bench c	3	0	0	0
Torre 1b	2	1	0	0	Plummer c	1	0	0	0
McCarver 1b	2	0	0	0	Perez 1b	3	0	0	0
Simmons c	5	0	2	1	Driessen 3b	3	1	1	0
Melendez cf	4	1	2	1	Concepcin ss	3	1	0	1
Reitz 3b	5	1	1	1	Geronimo cf	3	0	1	0
Cruz rf	3	4	3	2	Gullett p	0	0	0	0
Tyson 2b	5	0	1	0	Sprague p	1	0	0	0
Gibson p	4	0	1	0	Locklear ph	1	0	0	0
					McGlothlin p	1	0	0	0
					Stahl ph	1	0	0	0
Totals	38	12	14	9	Totals	33	4	4	3

St. Louis 252 010 200—12
Cincinnati 200 001 001— 4

E-McCarver, Melendez. DP-Cincinnati 2. LOB-St. Louis 5, Cincinnati 7.
2B-Sizemore 2, Simmons, Driessen. HR-Reitz (4), Cruz (6), Brock (3), Morgan (8).

	ip	h	r	er	bb	so
Gibson W 5-6	9	4	4	3	5	9
Gullett L 6-4	1 2-3	7	7	7	2	1
Sprague	2 1-3	1	2	2	2	1
McGlothlin	5	5	3	3	2	0

WP-Gibson, Gullett, Sprague, McGlothlin.
Balk-Sprague, McGlothlin.
T-2:17. A-17,197.

Braves 9, Bucs 7

Pittsburgh	ab	r	h	bi	Atlanta	ab	r	h	bi
Stennett ss	5	1	2	0	Oates c	3	1	2	1
Cash 2b	5	0	1	2	Garr rf	5	1	2	0
Oliver cf	3	1	2	3	Evans 3b	1	1	1	[illegible]
Stargell lf	3	0	1	1	Aaron lf	4	1	1	[illegible]
Hebner 3b	3	0	0	0	Lum 1b	4	1	1	0
Zisk ph	1	0	0	0	Baker cf	4	2	2	[illegible]
Robertsn 1b	5	0	0	0	Johnson 2b	4	1	1	2
Sanguillen rf	4	1	3	0	Goggin 2b	0	0	0	0
May c	3	1	1	1	Perez ss	3	1	1	0
Blass p	1	0	0	0	Morton p	3	0	1	1
Rooker p	0	0	0	0	Hoerner p	0	0	0	0
Gonzalez ph	1	1	1	0	Panther p	0	0	0	0
Clines ph	1	1	1	0	Schueler p	0	0	0	0
Dettore p	0	0	0	0	House p	1	0	1	0
Davalillo ph	1	1	1	0					
Hernandez p	0	0	0	0					
Giusti p	0	0	0	0					
Totals	36	7	13	7	Totals	34	9	13	9

Pittsburgh 000 020 320— 7
Atlanta 020 601 00x— 9

E - Oliver, Oates. DP - Pittsburgh 1, Atlanta 1. LOB-Pittsburgh 8, Atlanta 5.
2B-Oliver, Davalillo, Cash, House. 3B-Sanguillen-2. HR-Johnson (11), Aaron (16) SB-Garr. OFSiv-l,arasnyvE,M.

	ip	h	r	er	bb	so
Blass L 3-4	3 1-3	8	5	5	2	1
Rooker	2-3	2	3	3	2	0
Dettore	2	2	1	1	0	[illegible]
Hernandez	1	0	0	0	0	[illegible]
Giusti	1	1	0	0	0	[illegible]
Morton W 6-4	6 1-3	9	5	5	3	[illegible]
Hoerner	1-3	1	0	0	0	[illegible]
Panther	1	3	2	2	0	0
House	1-3	0	0	0	1	1
Schueler	1	0	0	0	0	0

House pitched to one batter in 9th
Save-Schueler (2). WP-Blass.
T-2:44. A-6,878.

Bright future for track club

POMONA — If recent success is any indication, the young Southern California Track Club has a very bright future ahead.

Five of its members scored a first and four seconds in the AAU Southern California District Championships at Los Angeles Valley College Friday night.

And Saturday three-miler John Gregorio finished third in the NCAA University Track and Feild Championships in Baton Rouge, La.

The club was formed just recently to support national caliber athletes from the Pomona Valley and surrounding area. Its coach is Ernie Gregorio, who has been highly successful with the Southern California Cheetahs girls track club. He has also been an assistant coach at Mt. San Antonio College and head coach at Ontario High School where he led his team to its first ever league championship.

Now the club has the difficult task ahead of raising funds to send Gregorio and three other young men to the AAU National Track and Field Chmpionships Thursday through Saturday in Bakersfield.

But first the club must raise several hundred dollars by Thursday to send its four men to Bakersfield for the three-day meet.

Persons wishing to support the team can call Gregoiro at Mt. San Antonio College, 595-2211, ext. 353.

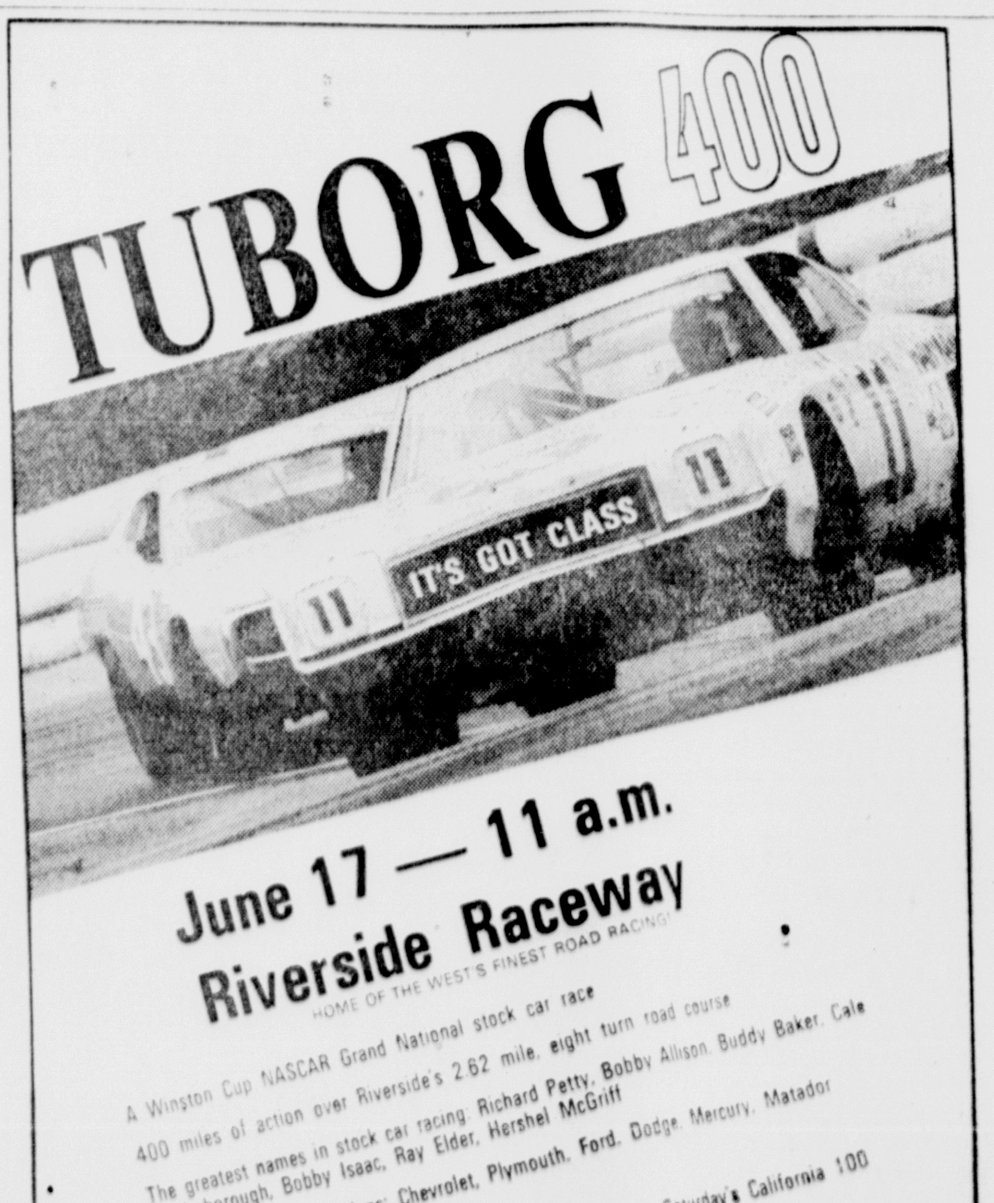

June 17 — 11 a.m.
Riverside Raceway
HOME OF THE WEST'S FINEST ROAD RACING

A Winston Cup NASCAR Grand National stock car race
400 miles of action over Riverside's 2.62 mile, eight turn road course
The greatest names in stock car racing: Richard Petty, Bobby Allison, Buddy Baker, Cale Yarborough, Bobby Isaac, Ray Elder, Hershel McGriff
Full-sized American sedans: Chevrolet, Plymouth, Ford, Dodge, Mercury, Matador
$90,000 purse
Free overnight camping — Children under 12 free — Saturday's California 100
One ticket buys all four days of racing activity:
Thursday — Tuborg 400 practice
Friday — Tuborg 400 qualifying
Saturday — California 100 Sportsman race, 2 p.m.
Sunday — Tuborg 400, 11 a.m.
Ticket prices: General admission $6 — Roving Grandstand $2 — Reserved Theater seats at Turn 6 $4
Tickets available at Sears Ticketron or at Riverside International Raceway, 22255 Eucalyptus Ave., Riverside 92508. For information: 714 - 653-1161
Sears

"The best place to borrow $2,000...

is where I borrowed $2,000,000."

Where's the best place to get your personal loan? Where a businessman goes for a big loan for his company. We make loans to some of America's largest companies. Millions of dollars at a time. For things like cargo ships. New factories. Power stations.

But for all the millions we lend to business, we lend just as much to people like you. Because we feel the reasons you need money are as important as the reasons a big company needs money.

Need cash to pay off bills? To take a vacation? To meet some emergency? Come see us. The people who understand all kinds of money problems. Commercial Credit.

Commercial Credit
The best way to borrow a thousand is from the people who lend millions.
1475 Pomona Valley Ctr. Mall • Phone: 623-8585
Credit Life Insurance Available to Eligible Borrowers at Group Rates
® Commercial Credit Plan, Incorporated

Why UCLA won

Brute power

LOS ANGELES (UPI) — Jim Bush has a good reason why his UCLA Bruins were able to capture their third straight NCAA track championship last weekend: It's got something to do with brute power.

"We think we are just as good as Secretariat," Bush told a Southern California Track and Field Writers meeting Monday. "We have a good stable of horses."

But, unlike the powerful thoroughbred, there is no reason why the team can't come back just as strong next year, according to the Bruin coach.

"If James McAlister comes back and Dwight Stones returns, along with the new athletes we have coming in, we could be great again next year," Bush said.

The UCLA squad will lose only three of its top athletes to graduation; triple jumpers Milan Tiff, who set an NCAA record of 54 2¾, and Harry Freeman; and long jumper Finn Bendixen, the new NCAA titlist in his event.

Bush, turning his attention now to his duties as the coach of the U.S. team about to depart on a summer tour of Europe, said he will be looking at the results of the AAU finals at Bakersfield for the top two finishers in each event to add to the team.

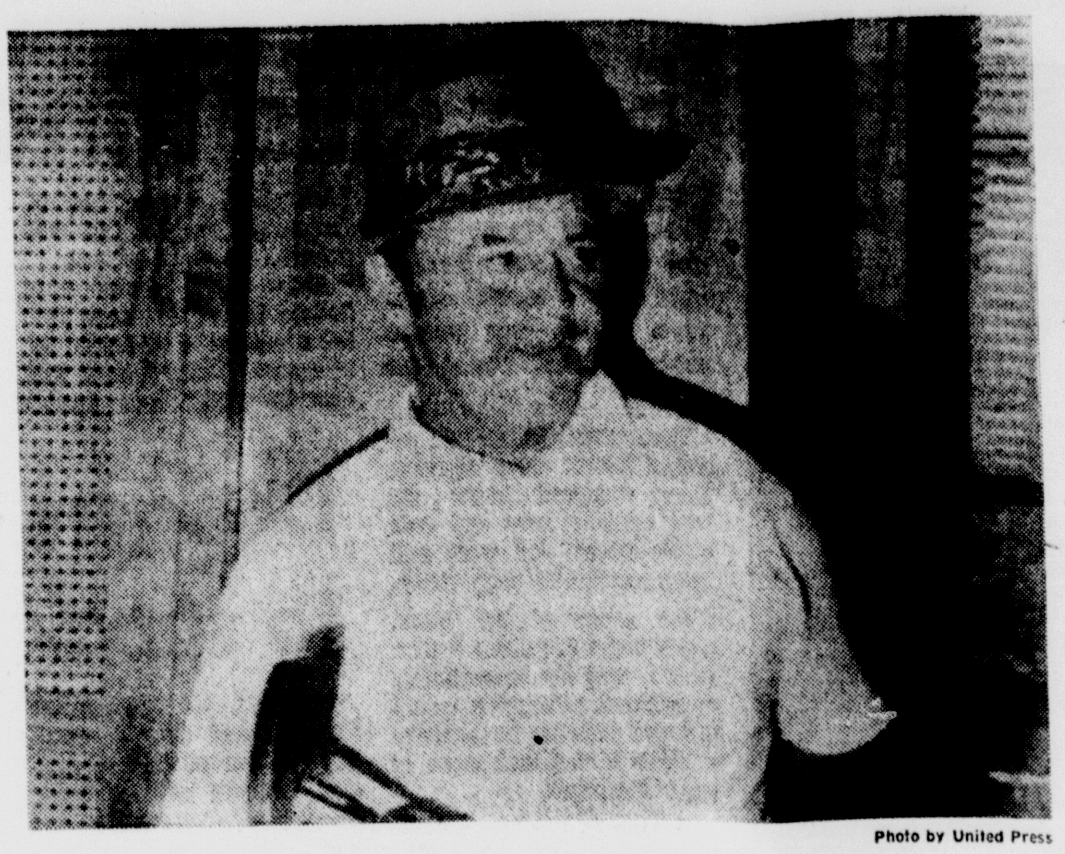

Photo by United Press

HE NEVER QUITS — San Snead will play in his 34th U.S. Open championship when play opens Thursday at Oakmont, Pa.

Triple victory for Fergerson

SAN DIEGO — Olympic silver medalist Mabel Fergerson of Pomona claimed a triple victory Sunday at the Amateur Athletic Union (AAU) State Track Championships here.

Competing for the West Coast Jets Club, Miss Fergerson sprinted to a 10.6-second victory in the 100 yard dash, and then came right back to win the 220 yard sprint in 24.1 seconds.

She also anchored the Jets' winning 880 medley relay team, which posted a record-breaking time of 1:44.7 minutes.

The previous record of 1:44.9 minutes was held by the West Coast Jets Club.

Willa Mae Fergerson, Mabel's sister, placed sixth in the 220 yard run in 25.1 seconds.

The Jets will now compete in the AAU National Championships at UC Irvine, which begin next Sunday.

Los Alamitos entries

TONIGHT'S ENTRIES

Clear and Fast. First post 7:45 p.m. $2 Exacta on first race. 5 Exactas on 6th, 8th and 9th races.

FIRST RACE — 400 YARDS. 3 YEAR OLDS & UP. CLAIMING. PURSE $1,800. CLAIMING PRICE $1,600.

Comawhirling (Richards)	122
Alamitos Step (Hart)	122
On The Beam (Treasure)	119
Nuther Bunny (Knight)	122
Robit (Dreyer)	118
Mr. Astro Zestee (Adair)	119
Blazetta (Wright)	113
Kerr McGee (Morris)	119
Terrific's Cowboy (Ward)	122
Dynamo Patrol (Banks)	122

SECOND RACE — 350 YARDS. 2 YEAR OLDS. CLAIMING. $1,800. CLAIMING PRICE $2,500.

Ladette Sis (Smith)	117
Ettabo Miss (Adair)	117
Sporty Silver (Ward)	117
Miss Top Link (Page)	117
Fairest Palleo (Garza)	117
Fairest Palleo (Garza)	117
Tropical Bar (Knight)	117
Lil Niner (Hart)	117
Winkin Moon (Dreyer)	120
Fly Mac Fly (Wright)	117
Sweet Alyce (Richards)	117
Winnie Lou (Myles)	120
Champagne Charger (Treasure)	120
Roy's Quest (Ward)	117
Shebalita Bars (Wright)	117

THIRD RACE — 400 YARDS. 3 YEAR OLDS & UP. CLAIMING. PURSE $1,800. CLAIMING PRICE $1,600.

Quinns Alibi (Richards)	118
Custom Art (Morris)	118
Gold Ingot (Myles)	122
Mellow Moon (Adair)	119
Lottason (Smith)	122
Me David (Salem)	122
Palleo Road (Ward)	119
Cocky Kid (Treasure)	122
Angels Sure Mike (Banks)	122

FOURTH RACE — 350 YARDS. 2 YEAR OLDS. ALLOWANCE. PURSE $2,000.

Miss April Love (Adair)	117
Easy Flyer (McClintick)	120
Mack's Moondrop (Watson)	117
Chargahundred (Salem)	117
Merry Bar Miss (Dreyer)	117
Hickery Smoke (Richards)	117
Winds Of Spring (Smith)	117

FIFTH RACE — 350 YARDS. 3 YEAR OLDS. CLAIMING. PURSE $2,400. CLAIMING PRICE $7,500.

Sam's Wonder Man (Richards)	122
Sprintin' Mister (Treasure)	117
Sneak Attack (Ward)	117
Courageous Kip (Smith)	122
Fine N Fancy (Myles)	117
Town Deacon (Dreyer)	119
Get It On (Banks)	117
Three Heats (Adair)	117
Azure Bar Go (Hart)	119
Early Charge (Watson)	122
Midnight Speed (Adair)	119
Bank Of Oregon (Richards)	119

SIXTH RACE — 350 YARDS. 3 YEAR OLDS. CLAIMING. PURSE $1,800. CLAIMING PRICE $2,500.

Joyous Valentine (Watson)	122
Teco Chic (Richards)	117
Flame Jester (Page)	119
Hilgour (Morris)	117
Scorpio Bar (Banks)	122
Fays Joy (Hart)	122
Oh So Good (Myles)	117
Forward Pass (Ward)	119
China Win (Bickel)	122
Faze (Adair)	122
Firecharge (Knight)	122
Terrible Tinky (Ward)	119
Bold Roge (Treasure)	117
Badger's Boss (Richards)	119

SEVENTH RACE — 400 YARDS. 3 YEAR OLDS & UP. FILLIES & MARES. ALLOWANCE. PURSE $3,500. THE DUFFY'S

Judy's Love (Ward)	119
Rebel's Queen (Adair)	117
Truly Spot (McClintick)	117
Super Cate (Treasure)	118
Be Sure Moon (Hart)	119
Ruby Barreditt (Storey)	117
I Know That Girl (Banks)	119

EIGHTH RACE — 400 YARDS. 3 YEAR OLDS & UP. CLAIMING. PURSE $2,600. CLAIMING PRICE $5,000.

Go Isle Go (Myles)	122
Dnyago Gee (Adair)	117
Mr. Mars Bar (Watson)	122
My Stranger (Matsuda)	119
Most Royal (Knight)	122
Lee Bar Watch (Treasure)	122
Don't Look Back (Wright)	119
Little Go Fleet (Smith)	118
Moon And Back (Richards)	119
Spur City (Hart)	122
Inman's Leo Two (Banks)	122
Double Poco Bid (Banks)	119

NINTH RACE — 350 YARDS. 3 YEAR OLD. CLAIMING. PURSE $1,800. CLAIMING PRICE $2,500.

Jim Doolin (Page)	119
Tom's Bar (Salem)	122
Andy Done It (No Boy)	119
Lil Amio (Treasure)	122
Rocket Hug Nela (Adair)	119
Bedeviled (Richards)	119
Sonney Gal (Banks)	117
Miss Dynaspeed (Myles)	117
Markett (Smith)	122
Rocket Bar Chick (Ward)	119
Livin Doll (Banks)	117
Nightengale (Hart)	117
Lucky Mut (Ward)	119
Deckabar (Dreyer)	122

Los Al Selex

1—Mr. Astro Zestee, On The Beam, Dynamo Patrol
2—Sweet Alyce, Fly Mac Fly, Ettabo Miss
3—Cocky Kid, Me David, Gold Ingot
4—Miss April Love, Winds of Spring, Hickery Smoke
5—Midnight Speed, Early Charter, Fine N Fancy
6—Scorpio Bar, Joyous Valentine, Faze 2
7—I Know That Girl, Rebel's Queen, Be Sure Moon
8—Moon And Back, Spur City, Lee Bar Watch
9—Lil Amigo, Tom's Bar, Miss Dynaspeed

BEST BET — I know that Girl (7th Race)

Snead takes his 34th try at winning elusive Open

OAKMONT, Pa. (UPI) — Sam Snead never quits.

All he does is talk about the day he "might," but at 61, he's hitting that little white ball as true and silky smooth as he ever did, and that's how come he's here now still trying to win his first U.S. Open golf championship.

Snead has won them all except this one, and to give you an inkling of how long he's been trying this is his 34th shot at it.

"I played in my first Open in 1937," said Snead, pouring the contents of a beer can into a glass in front of his locker, taking great care not to spill the liquid.

"The last Open I played in was at Hazeltine up in Minnesota three years ago," said Slammin' Sam, having to think back a little. "I didn't play in the Open the past two years because one time they didn't send me a form (entry blank), and last year I didn't qualify."

Snead also missed qualifying once before, a half dozen years ago. Apart from that he invariably has been up there on the firing line each time the Open starts as this one will Thursday, shooting for that one big win which has been so frustratingly elusive.

What would it mean now, after all these years and at this stage of his life, if he somehow should manage to knock off the likes of Jack Nicklaus, Tom Wieskopf and Lee Trevino and win the Open?

Snead gave some thought to the prospect, and smiled.

"It'd keep people from scratching my back a little," he said, meaning it would cut down on some of the flak he has caught down through the years because of his continued failure to win the Open.

"Winning this again wouldn't mean much to someone like Nicklaus or Trevino," went on Snead, a man who has won 84 PGA Co-Sponsored Events in his time and was elected to golf's Hall of Fame 20 years ago. "At the moment I could cash in more than them, but who wants a 61-year-old horse?"

Snead knows the Oakmont Country Club course, site of this year's Open almost as well as he knows his living room.

He should. He has competed in three different Opens here and won the PGA championship on this course back in 1951. That goes back a little while, far enough so that the PGA still was being contended at match play and to win the title that year, Snead had to beat out blond, stocky, Wally Burkemo.

A trace of sourness runs through Snead's voice as he speaks about the way people always seem to throw up the fact to him that he never has been able to win the Open.

"You know what they say, 'if you haven't won the Open, you haven't won anything'," says Snead, the tone of his voice showing clearly he disagrees.

"I think they put too much emphasis on it, too much prestige. A man does not only have to play well, he has to be luckier than hell.

"Sure, it's the U.S. Open, but I'm still playing the same guys every week, and this one is supposed to be altogether different, but it's just a name."

Merely to get to play this time Snead had to qualify.

He is pretty realistic about this chances though.

"They are pretty small, just like they are in any tournament," he said.

Then he gives you that familiar Sam Snead half-smile as he thinks some more about his actual chances of finishing in front of all the 149 other contestants.

"You know the old saying," he says. "My chances are slim and none, and slim is gone."

NHL starts meeting

WHA 'hot' subject

MONTREAL (UPI) — The National Hockey League board of governors meets behind closed doors today and officials said the World Hockey Association tops the list of priority issues to be discussed.

In the past month, the WHA has signed a number of NHL veterans; come to contract terms with two of the nation's top amateurs, Mark and Marty Howe in addition to nearing an agreement with their father Gordie; and driven upwards the salaries demanded by several NHL players by offering alternative contracts.

The NHL has so far remained silent on the WHA's moves into its rosters and officials said the league is not expected to make any statement today after the board of governors meeting.

The NHL intra-league draft was also on the agenda for today, but it was not expected to produce any surprises.

The 16 NHL clubs are permitted to protect 18 players this year. Goaltenders, recently-drafted amateurs and first year professionals are exempt from the draft and no team can lose more than one player.

All clubs filed their protected list Monday night and the New York Islanders will have first choice of the unprotected players.

The order of pick is based on the reverse order of finish in the 1972-73 season with the Islanders picking first and Montreal having last crack in the first round.

When a club loses a player in the draft, it may take one of their unprotected players and put him on the protected list. The team will then become exempt from the remainder of the proceedings.

The team's protected list must not exceed 18 men, however, so if one of the unprotected players is added to the protected roster then one of the protected players is dropped from the list.

In Monday's inter league draft between the NHL and the American and Western Hockey League, only one player was chosen.

Forward Hartland Monahan of the WHL Salt Lake City was snapped up by the California Golden Seals for $30,000. It was not a major deal, however since California already had a working agreement with Salt Lake City.

In other business at the opening of the three-day NHL annual meeting Monday, league officials announced five minor rule changes and announced clubs will have a 20 minute warm-up next season instead of the 15 minute pregame skate in past years.

The rule changes included shortening to six feet the distance between opposing centers in the face-off circle; penalties for players who do not surrender their equipment to officials for measurement when asked to do so and awarding a penalty shot to a player if he is tripped or grabbed by an opponent while on a breakaway across the center ice red line.

It was announced also the meeting between the players' association and the club owners, usually held during the annual NHL meeting, has been put off until a special meeting at the end of the month.

Pam Greene places second in state meet

SAN DIEGO — The Southern California Cheetahs grabbed a second, third, three fifth and three sixth places in the Amateur Athletic Union (AAU) State Championships here Sunday.

Pam Greene ran her lifetime best of 58.9 seconds in the 440 yard dash to place second in the 12-13 age group, and then came back to grab a third place in the 220 yard dash in 26.6 seconds.

Tami Furgeson and Penny Johnson also placed in that division, with Miss Furgeson clocking a lifetime best of 8:49.7 minutes in the mile walk for fifth place, while Miss Johnson placed sixth in the long jump with a leap of 15-feet, 6½ inches.

Although they didn't place in the State Championships, Jill Lineberger, LaDonna Phillips and Sheri Webster ran their lifetime bests in the mile run.

Miss Phillips was clocked at 5:19.5 minutes, while Miss Lineberger ran a 5:21.2 and Miss Webster a 5:25.0.

Sandy Wallen also performed her lifetime best in the 880, but didn't place. She was timed at 2:25.3 minutes.

In the 14-17 age group, Mary Lee Erickson placed in the 100 meter hurdles and the 400 meter hurdles. She flashed a 16.6 clocking in the 100 MH for sixth place, and a 65.0 in the 400 MH for fifth place.

Dolla Fleetwood placed sixth in the 100 yard dash in 11.4 seconds, and Kelly Robertson finished sixth in the javelin with a 115'7" mark.

Denise Garcia had a lifetime best in the javelin of 109'6", but failed to qualify.

The Cheetahs will now compete in the AAU National Championship at UC Irvine June 17-24.

Gilliam accepts San Juan job

LOS ANGELES (UPI) — Los Angeles Dodgers coach and former player Jim Gilliam will manage the San Juan team of the Puero Rican League during the 1973-74 winter season, the Dodgers announced Monday.

Chino enjoys easy 15-3 win

CHINO — Chino's semipro baseball team will take a perfect 3-0 record in the Tri-Star League against the Hawaiian Gardens Reds in an 11 a.m. game Sunday at Chino High.

Chino breezed to a 15-3 win over the Hawaiian Gardens Aztecs, 15-3, last Sunday as winning pitcher Johnny Hernandez struck out 12 batters. He also helped his own cause with four hits and three RBIs.

Dan Carmean contributed four hits and drove in three runs while Phil Carlo had three hits.

COULD YOUR CAR GRADUATE?

BE SURE YOUR CAR PASSES OUR LAB TEST BEFORE IT FAILS ON THE ROAD.

DIAGNOSTIC CHECK-UPS RECOMMENDED BY:
- READER'S DIGEST
- SYLVIA PORTER
- AUTOMOBILE CLUB
- PARADE MAGAZINE

Highly trained experts will scientifically check the car, from headlight to tailpipe, under actual operating conditions.

Our independent testing lab experts tells you only what is actually wrong with the car. Since we do not make repairs you are assured of impartial test results. ONLY $16.95.

FOR APPOINTMENT PHONE 624-3885 OR COME IN AND TALK TO OUR TECHNICIAN. DON'T DELAY YOUR DIAGNOSIS.

AUTO LAB DIAGNOSTIC CENTER

Open Mon. Thru Sat., 8 A.M. to 6 P.M.

4250 HOLT BLVD. MONTCLAIR

$4.99

It'll get you more than you got before.

From now till the end of June you can get America's best selling whiskey for only $4.99 a fifth.

Seagram's 7 Crown. It's America's whiskey.

SEAGRAM DISTILLERS COMPANY, N.Y.C. AMERICAN WHISKEY — A BLEND. 86 PROOF.

glass belted tires

SALE

one week only

falcon premium**

Premium double belted tire featuring 2 cord body plies and 2 rugged fiberglass belt plies for long mileage and superior resistance to punctures and impacts. 78 series. Discontinued design.

650-13 E78-14 F78-14 G78-14 H78-14
F78-15 G78-15 H78-15 J78-15* L78-15*

*Whitewalls only.

any size $20

Plus 1.76-3.28 FE tax and trade-in.
Whitewalls 3.00 more.
**Premium is our designation, no industry-wide standards exist for premium tires.
Not all sizes available in all stores.

expert car care service!

golden deluxe brake job

Install new brake linings on all 4 wheels. Rebuild wheel cylinders on all 4 wheels. Turn, true brake drums. Bleed, flush, refill hydraulic system with new fluid. Clean, inspect and repack outer front wheel bearings. Inspect master cylinder. Adjust brakes. Disc brakes extra.

38.88

Most American cars.

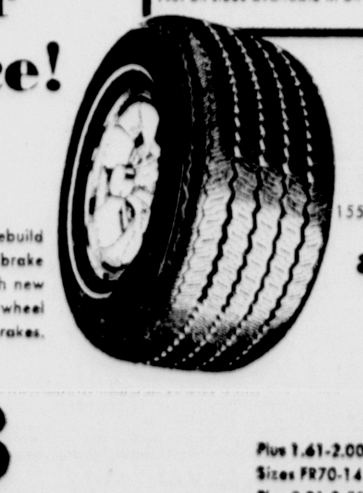

40.000 mile radials

155R-13 165R-13 165R-15

any size listed $29.

Plus 1.61-2.00 FE tax and trade-in.
Sizes FR70-14 thru LR70-15 any size $44
Plus 2.91-3.52 FE tax and trade-in.

it's at the broadway

OPEN SUNDAY—NOON to 5 p.m.; MON.-FRI. 8 A.M.-9 P.M.; SAT. 8 A.M.-6 P.M.

Montclair—Montclair Plaza Lane—Pomona and Ontario 621-3011

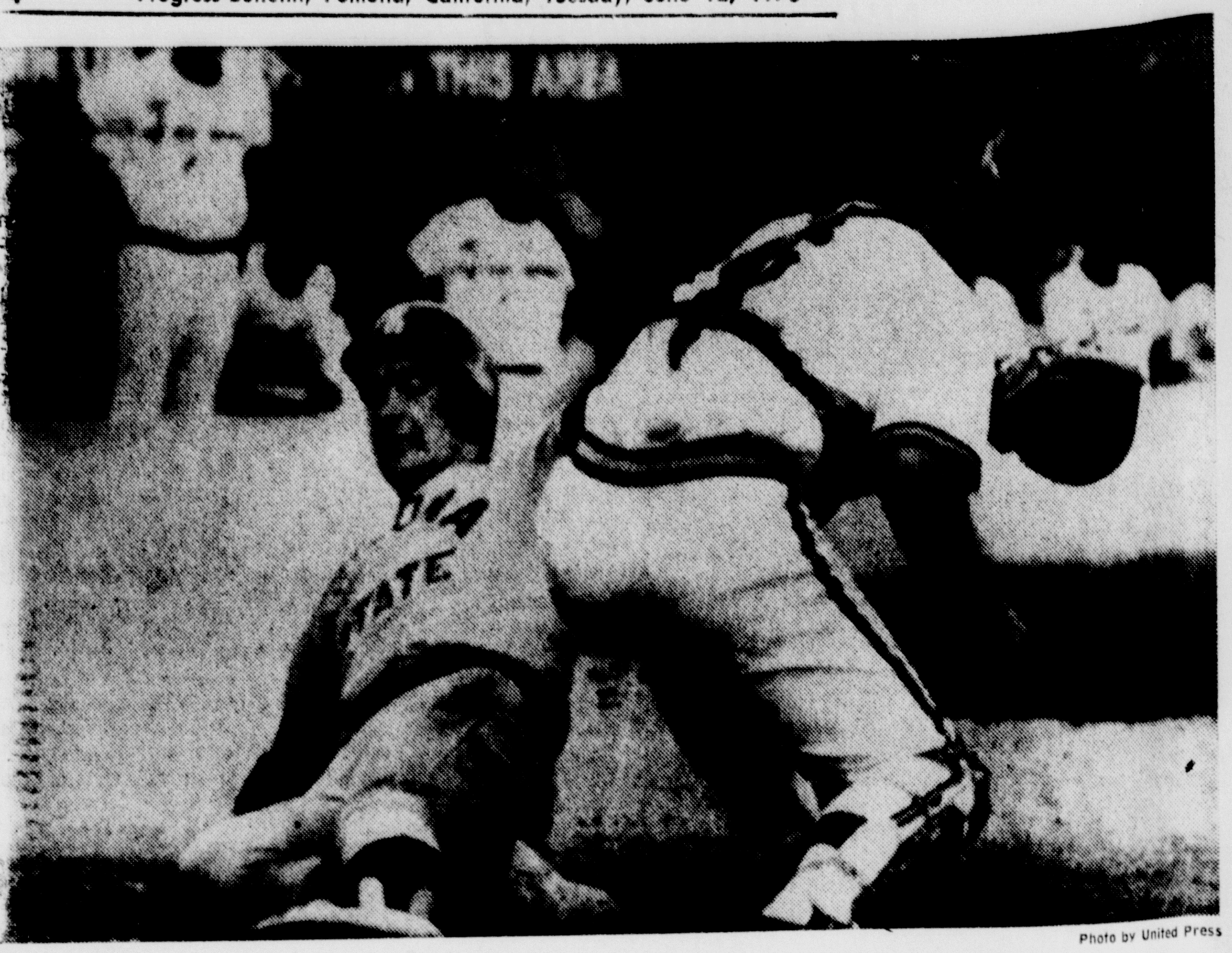

Photo by United Press

SLIDING HOME — Arizona State's Clint Myers slides across home plate in back of USC catcher Ed Putnam to score for the Sun Devils. It wasn't enough as Trojans won, 3-1, in Omaha, Neb.

Fire kills nine race horses

CINCINNATI (UPI) — Nine Thoroughbred race horses died in their stalls Monday night when a multiple-alarm fire leveled four wooden stables at River Downs race track.

More than 80 other panicked horses were rescued. They scattered about the huge complex here and onto public streets and were still being rounded up early today.

The cause of the blaze, which broke out about 9 p.m. (EDT), was not immediately determined, although a groom told fire officials he believed it began in the tack room of one of the barns.

Damage to the barns, built in 1937, was estimated at $70,000.

Jockey's agent Tom Clark, 30, was one of the first to spot the fire. He and three friends were passing by the track on motorcycles at the time and gained access to the stables by climbing over a fence.

"The horses were going crazy," Clark said. "There was mass hysteria."

He and the others unlocked the webbing and released the animals.

Mrs. Sam Luckett, who saw the fire from nearby Luckett's Boat Landing, said the stables "were just one huge orange ball of fire."

The four destroyed barns were among 40 at the track. Although they were wooden, the newer stables are constructed mostly of concrete.

About 1,200 horses were housed in the 40 barns and some had raced earlier in the afternoon. Today's card was canceled but River Downs General Manager Ken Plattner said he expected racing to resume Wednesday.

The barns are located about one-half mile from the track and grandstand, which were not damaged.

Track security chief Leslie Thompson, who has been here since 1960, the last time a major fire occurred at the track, said, "This is the one thing I've always dreaded."

No horses died in the 1960 fire, but $50,000 damage was caused.

Dodgers Downing, Buckner to speak at Cal Poly clinic

POMONA — Pitcher Al Downing and first baseman Bill Buckner of the Los Angeles Dodgers will be guest speakers this year at the 2nd annual All-Sports Clinic presented by Cal Poly.

The clinic will be held Wednesday, June 20 through Saturday, June 23 on the campus.

The baseball portion of the clinic will begin on Friday, June 22 at 9 a.m. in the small gymnasium. Other guest speakers for the two days of baseball will be Skip Claprood, coach at Citrus College; Gordon Goldsberry of the Milwaukee Brewers organization; Phil Pote, with the Oakland A's professional umpire Bill Mauer; and Cal Poly coaches John Scolinos and Gary Marks.

Downing will speak on Friday from 11 a.m. until noon on "Pitching". Downing was a 20-game winner for Los Angeles in 1971, finishing the year with a 20-9 mark and a 2.68 ERA.

AL DOWNING

Buckner is the first baseman for the Dodgers, which are currently holding second place in the National League West. He has moved into the position long held by Wes Parker and is doing very well. Buckner's average for the season has been steady in the 280s. He has a major league career average of .288.

He will speak Saturday June 23, at 11 a.m. on "Hitting Fundamentals".

The All-Sports Clinic was conceived to enright an individual's knowledge of major sports through personal contact with persons with proven success in their special fields. College-level credit will be granted to persons attending all four days of the Clinic. Further information on all of the Clinic programs, which include all the major sports, can be obtained by calling the university at 598-4611.

Howe nearly sure to sign

SOUTHFIELD, Mich. (UPI) — Gordie Howe hasn't officially signed with the World Hockey Associatiion yet but he's severed his 27-year tie with the Detroit Red Wings of the National Hockey League.

And the 45-year-old NHL Hall of Famer said Monday night he's "90 per cent" sure of signing with the WHA team, fulfilling a dream of playing on the same pro club with his two sons.

Marty Howe, 19, and Mark Howe 18, were both recently signed by the Houston Aeros of the WHA.

"I definitely think we'll sign him," said Jim Smith, president of the Houston franchise.

Howe resigned his vice presidency with the Red Wings, telling the audience at a dinner following the fifth annual Gordie Howe Golf Tournament that Detroit gave him the "mushroom treatment."

"They'd keep me in the dark," Howe said, "And every once in a while come in and throw garbage on me."

Officials of the Red Wings, in Montreal for the NHL's board of governors meeting, denied Howe's charges he didn't have anything to do in the running of the hockey club and stated they wished he continue with them.

"Charges of unfair treatment, real or imagined, come as a blow to Mr. (Bruce A.) Norris and all members of the Red Wings inasmuch as Gordie's brilliant 25-year playing career earned for him and his family special status.

"Gordie did not at any time exercise his prerogative to devote more time to hockey club management," a statement by the Red Wings said.

"I can't continue with the club, working out of Olympia (where the Red Wings play) any longer," Howe said. "The kindest thing I could do for the Red Wings right now is get the hell out of the building."

The opportunity to play with his talented sons plus the lavish treatment accorded the all-time NHL scoring great were what apparently made up his mind— plus his feeling of being ineffectual in Detroit.

"What kindles the whole thing is that I could play with the boys," he said. "I've gotten a few letters ... and I'm a bit selfish in that I want to play with my boys.

"Any time the head coach has to sneak into my room to talk to me, it's a damn shame," Howe said of his visits with deposed Detroit Coach John Wilson. "(General Manager Ned) Harkness kept moving his office so far back I couldn't listen in any more. I wasn't totally involved, I didn't think I was earning my money. Little things added up. I can't think like the men down there now."

"We're in the same ball park as far as salary is concerned," Smith said after a day of golf. "It's something in the neighborhood of what we're paying his boys.

"It's a four-year contract. But how long he plays is strictly up to him."

"Are you doubting he could play?" scoffed Al Karlander, a Red Wing who decided during the weekend to jump to the New England Whalers of the WHA. "He can play—and he'll do better than he did his last year in the NHL."

"I haven't signed anything yet," Howe emphasized. "But it's a matter of ironing out right now. I'm not really severed but I can't work out of there any more. We'll be talking serious for the next day or so.

"It's 90-10 right now," he said. "It looks like mine is a wayward loss as far as Detroit is concerned."

Civic League softball

FAST PITCH

AMERICAN LEAGUE	WON	LOST	GB
African Palace	2	0	—
Kings	2	0	—
Pom. First Baptist	2	0	—
Roy Industries	1	1	1
Glendora Flyers	1	1	1
Wayne Rec.	0	2	2
Jokers	0	2	2
E.R.V.I.P.	0	2	2

Results

African Palace 4, Wayne Recreation 0
Kings 3, Roy Industries 2
First Baptist 9, E.R.V.I.P. 1
Flyers 5, Jokers 1
Roy Industries 8, Wayne Rec. 5
African Palace 5, Jokers 0
Kings 18, E.R.V.I.P. 4
First Baptist 1, Flyers 0

CACTUS LEAGUE	WON	LOST	GB
Softballers	2	0	—
Valley Sheet Metal	2	0	8
Utility Trailers	1	1	1
Harvey Wallbangers	1	1	1
Hot & Nastys	1	1	1
Fumblers	1	1	1
Hell Raisers	1	1	1
Bethel Baptist	0	1	1½
Pom. Fire Dept. "B"	0	1	1½
Agitator Shop	0	2	2

Results

Utility Trailers 9, Harvey Wallbangers 5
Softballers 11, Hot and Nastys 8
Valley Sheet Metal 35, Agitator Shop 4
Harvey Wallbangers 10, Agitator Shop 0
Softballers 9, Fumblers 5

HAWAIIAN LEAGUE	WON	LOST	BG
Shakey's Pizza	2	0	—
L.A.R.C.	1	0	½
Pom. Free Methodist	1	0	½
Astec	1	0	½
Thomas Building	1	0	½
Metro Water Dist.	0	1	1½
St. Madeleine's	0	1	1½
Bears	0	1	1½
Undergr. Electric	0	1	1½
Honkers	0	2	2

RESULTS

Sharkey's 11, M.W.D. 5
L.A.R.C. 16, Honkers 5
Free Methodist 14, St. Madeleine's 13
Astec 7, Bears 0
Thomas Building 22, Underground 13
Shakey's 11, Honkers 10

GREAPEFRUIT LEAGUE	WON	LOST	GB
Bar Nut Mav	2	0	—
Munger's Oldtimers	1	0	½
Perkins Elmer Tigers	1	0	½
V-T'S	1	1	1
Mel Bunnell	0	1	1
Mel Bunnell	0	1	1½
Millers Outpost	0	1	1½
Everett Charles	0	2	2
I.O.C.	0	0	1

Results

Munger's 15, I.O.C. 6
Bar Nut 13, V-T's 12
Tigers 17, Everett Charles 13
Bar Nut 20, Miller's Outpost 7
V-T's 15, I.O.C. 6

NATIONALLEAGUE	WON	LOS T	GB
Jim Cerda's Equip.	1	0	—
M.A.O.P.	1	0	—
Mash	1	0	—
Master Batters	1	0	—
Knights	0	1	1
Ewart's	0	1	1
First Nazarene	0	1	1
Local 223	0	1	1

Results

Jim Cerda 7, Knights 4
Mash 3, Nazarene 2
Masters Batters 12, Local 223 5
M.A.O.P. 7, Ewart's 6

COAST LEAGUE	WON	LOST	GB
bullets	1	0	—
Tri-County P.D.C.A.	1	0	—
Frist Curch of God	1	1	½
R and R Body Shop	0	1	1

Results

Orange Grove 2, Dum-Dums 1
Tri-County 7, Church of God 1
Bullets 1 0
Church of God 4, Orange Grove 3

SLOPITCH

CALIF.LEAGUE	WON	LOST	GB
Con. Food Mart	2	0	—
Collectors	1	0	½
Teen Post	1	0	½
E.O.S.	1	0	½
Personalized	1	1	1
Inside Fam. Pizza	0	1	1½
Flastaff Brewing	0	2	2
Progress Bulletin	0	2	2

Results

Colectors 8, Falstaff 7
Teen Post 11, Personalized 9
Convenient 15, Progress Bulletin 14
E.O.S. 16, Inside Family 14
Convenient 15, Falstaff 2
Personalized 10, Progress Bulletin 5

FLORIDA LEAGUE	WON	LOST	GB
Athenas Health Spa	2	0	—
Harris Tavern	1	0	½
University Mazda	1	0	½
Madrell's Body Shop	1	0	½
Briar Inn	1	0	½
Gainey Ceramics	0	1	1½
Brockway Glass	0	1	1½
Diamond Bar	0	1	1½
Bob Hicks Chev.	0	1	1½
Mt. SAC	0	2	2

RESULTS

Harris Tavern 13, Brockway 1
Athenas 12, Gainey 6
University 13, Mt. SAC 10
Mandrell's 28, Rustlers 7
Briar Inn 10, Bob Hicks 6
Athenas 12, Mt. San 7

Hollywood Park entries

WEDNESDAY'S ENTRIES
Clear & Fast. First post 2 p.m. $2 Daily Double on 1st & 2nd Races. $5 Exactas on 5th, 7th & 9th Races.

FIRST RACE — 6 FURLONGS. FILLIES & MARES, 4 YEAR OLDS & UP. CLAIMING. PURSE $8000. CLAIMING PRICE $8500. FULLERTON SENIOR CITIZENS.

Kalaqueen (Harris) 114
Bordeaux (Shoemaker) 114
Rightful Heir (Sellers) 114
Gaelic Coffee (Toro) 114
Grey Silky (Samuels) x109
Gold Heiress (Lambert) 114
Carousel Song (Valdez) x116
Windsor's Policy (Vivanco) 114
Fond Aloha (Belmonte) 118

SECOND RACE — 6 FURLONGS. 3 YEAR OLDS. CLAIMING. PURSE $6500. CLAIMING PRICE $10,000 — $9000. GARDENA VALLEY LIONS CLUB.

Garlic City (Rosales) 116
Lightning Quick (Valdez) x111
Rover Boy (Mena) 114
Cotton Flag (Toro) 111
Scrimmage (Ramirez) x109
Oriental Fleet (Belmonte) 116
Golden Retriever (Cardoza) x109
Count Dracular (Pincay Jr.) 116
Express Train (Pineda) 116
Ding Dong Duke (Campas) 116
Lalou (Shoemaker) 116
Beautiful Isle (Olivares) 116
Dusty Row (Ramirez) x106
Little Robbery (Campas) 116
Big Red Rambler (Valdez) x111
African Gold (Cardoza) x109

THIRD RACE — 5½ FURLONGS. 2 YEAR OLD MAIDEN COLTS & GELDINGS BRED IN CALIF. PURSE $7000. CULVER CITY SENIOR CITIZENS CENTER.

John Eric (Gilligan) 118
Five Crowns (Toro) 118
Snow Course (Sellers) 118
Brave And Daring (Pineda) 118
Venturoso (Cardoza) x113
Windsor Echo (Lambert) 118
Please Succeed (Pincay Jr.) 118
Running Viking (Valdez) x113
Bainero (Brogan) 118
Dancing Tom (Wellington) 118
Power Of Faith (Caceres) 118
Point Ahead (Olivares) 118
Auch (Toro) 118
Nivloc Hehoc (Olivares) 118
Regal Envoy (Valdez) x113
Windy's Proof (Pierce) 118

FOURTH RACE — 1 1-16 MILES. 3 YEAR OLD MAIDEN FILLIES. PURSE $9000. AMERICAN ASSOCIATION OF MEDICAL ASSISTANTS.

Daring Baby (Rotz) 117
Bella Baffi (Belmonte) 117
Ventana (Maese) 117
Bold Pam (Vivanco) 117
Go To Time (Campas) 117
Camdard (Toro) 117
T.J. Bambi (Ramirez) x112
Spook (Pincay Jr.) 117
Champagne Lark (Valdez) x112
La Petite Fille (I. Valenzuela) x112
Safety (Winick) x112
Roguely Nice (Pineda) 117
A.M. O'Malley (Ramirez) x112
Big Hug (Valdez) x112
Swoopy Girl (Cardoza) x112
Miss Exquiste (Sellers) 117

FIFTH RACE — 6 FURLONGS. 3 YEAR OLDS. ALLOWANCES. PURSE $11,000. LONG BEACH PETROLEUM CLUB.

Nabu (Cardoza) x109
Hard Headed Duke (Ramirez) x115
Floridor (Toro) 114
Alamitos Chief (Mena) 114
Fleet 'N Royal (Pierce) 120
Bert's Eldorado (Belmonte) 114
All Star Caste (Grant) x115
Mad Manor Prince (Pineda) 114
Daring Round (Campas) 114
Strict Middlin (Pincay Jr.) 114
Chatsy's Beacon (Samuels) x109
Good Report (Valdez) x112

SIXTH RACE — 1 1-16 MILES. FILLIES & MARES, 4 YEAR OLDS & UP. CLAIMING. PURSE $10,000. CLAIMING PRICE $12,500 — $10,000. SOUTHERN CALIFORNIA B'NAI B'RITH WOMEN.

Lovers Knot (Belmonte) 120
Ravishing (Valdez) x111
Tried Wings (Campas) 113
Swiss Hotel (Olivares) 116
Tutilian (Toro) 116
Miss Ruby B (Grant) 120
Hasty Nymph (Cardoza) x111
She's A Charger (Pineda) 116
Countess Hill (Ramirez) x108

SEVENTH RACE — 1⅛ MILES ON TURF. 3 YEAR OLDS & UP. STARTERS ALLOWANCES. PURSE $12,000. LAKESIDE TURF DISTANCE SERIES — CLASS B. CARDIFF OFFICE GROUP.

Royal Talent (Lambert) 114
True Pal (Cardoza) x109
Arctarus (Pierce) 114
Second Mail (Belmonte) 114
Aberlon Bob (Shoemaker) 114
Gallant Policy (Pincay Jr.) 114
Bold Courage (Pineda) 120
Market Minstrel (Valdez) x109
Majestic View (Mena) 120
Envoy To Victory (Wellington) 114

EIGHTH RACE — 5½ FURLONGS. 2 YEAR OLD FILLIES. STAKES. PURSE $30,000 ADDED. GROSS $33,300. TO WINNER $19,800. SECOND $6000. THIRD $4500. FOURTH $2250. FIFTH $750. CYGNET STAKES.

Crochet (Valdez) 119
Special Goddess (Pineda) 119
Poona's Double (Pincay Jr.) 119
Round Rose (Toro) 119
Divine Grace (Sellers) 114
Hishine (Mena) 114
A-Lady By Choice (Pierce) 119
Duchess De Bar (Rotz) 114
A — K. Bowyer trained entry.

NINTH RACE — 1⅛ MILES ON TURF. 3 YEAR OLDS & UP. STARTERS ALLOWANCES. PURSE $12,000. LAKESIDE TURF DISTANCE SERIES — CLASS B. GLENDALE CHAPTER NR. 258 A.A.R.P.

Nashua Road (Grant) 117
Navy Lieutenant (Rotz) 114
Johnny Eagle (Harris) 117
Snow Man (Sellers) 114
Epsilon (Belmonte) 114
Johns Colonel (Pincay Jr.) 120
Two Deuces (Ramirez) x109
Ice Cap (Shoemaker) 114
Kinsman Prince (Lambert) 114
Your Pic (Rosales) 107

GIVE YOUR CHILD THE ADVANTAGES OF A PRIVATE SCHOOL EDUCATION

★ HIGH SCHOOL
★ ELEMENTARY
★ PRE-SCHOOL
For Working Mothers
EXTENDED CARE

Emphasis Upon ...
● PHONICS ● READING ● 3 R's
● Full Day Classes ● Modern Classroom
● Bible as part of curriculum

624-1678

BUS TRANSPORTATION ● HOT LUNCHES
POMONA VALLEY CHRISTIAN SCHOOLS
845 E. Arrow Hwy., Pomona

Be Cool

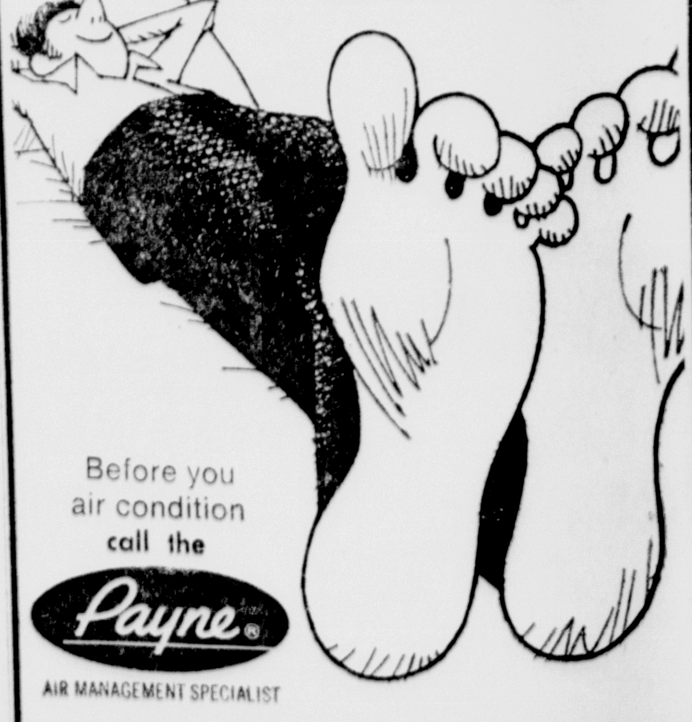

Before you air condition call the Payne®
AIR MANAGEMENT SPECIALIST

PHONE 626-3554
FOR FREE ESTIMATES ON
• AIR CONDITIONING
• ELECTRIC AIR CLEANING
• HUMIDIFICATION

Wright's AIR CONDITIONING
STATE CONTRACTORS LICENSE No. 174340
10637 RAMONA AVE., MONTCLAIR

VOLUME BUYING MAKES THE DIFFERENCE VOLUME BUYING MAKES THE DIFFERENCE VOLUME

BIG O TIRES
® NATIONWIDE

B.F.Goodrich

SILVERTOWN BELTED STEEL

The added STRENGTH of STEEL by B.F.Goodrich

WHITEWALLS	SIZE	POLYESTER & STEEL EXCHANGE PRICE	BIG O PRICE	F.E.T.
Camaros, Fairlanes	F78-14	44.15	31.95	2.68
Cutlasses, Station Wagons	G78-14	47.85	34.95	2.85
Fords, Pontiacs	G78-15	48.90	35.95	2.87
Buicks, Chevys	H78-15	52.75	37.95	3.10
Toronados, Sport Fury	J78-15	59.05	42.95	3.19

NO DOWN PAYMENT
NO FINANCE CHARGE
NO ANNUAL % RATE
6 MONTHLY PAYMENTS SAME AS CASH ON APPROVED CONTRACT

RETREADS 9.95 600x13 w/w

SIZE	PRICE	F.E.T.
560x15 w/w	11.95	.50
735x14 w/w	11.95	.50
775x14 w/w	12.95	.50
775x15 w/w	12.95	.50
825x14 w/w	12.95	.60
855x14 w/w	13.95	.60
825x15 w/w	13.95	.60
845x15 w/w	13.95	.60

Long Wearing Quality Retreads

master charge
ORAL and KEN LITTLE
POMONA
505 W. HOLT
629-2707

DEAN BURRELL
POMONA
748 E. MISSION
622-0132

BANKAMERICARD

MIRA LOMA—685-5217
LOS ANGELES—756-2171
CORONA—735-2430
EL MONTE—448-4471
RIVERSIDE—682-0155
SAN BERNARDINO—885-1594
ANAHEIM—772-5850
SAN BERNARDINO—889-3217
FONTANA—832-1161
COLTON—825-6565
RUBIDOUX—683-7445
VICTORVILLE—245-4205
GLENDORA—335-0928
WESTMINSTER—893-5572
ELSINORA—675-4510
BUENA PARK—523-9344
SAN BERNARDINO—[illegible]-1161

VOLUME BUYING MAKES THE DIFFERENCE VOLUME BUYING MAKES THE DIFFERENCE VOLUME

New York Stock Prices

NEW YORK (UPI) — Selected stocks on the New York Stock Exchange at noon today.

[illegible]

American Exchange

NEW YORK (UPI) — Selected stocks on the American Stock Exchange.

[illegible]

Solitron .06b	22	3	4⅛	4	4⅛	...
SoundCp .40	6	14	13⅝	12⅞	13⅝	+ ¾
Statham Ins	12	1	12¾	12¾	14¾	+ ¼
STPCorp .60	6	20	7⅞	7¾	7¾	− ⅛
Syntex C .50	27	319	79⅞	77⅛	79⅞	+ 2⅜
Techncolor	7	6	8⅛	8	8	+ ⅛
Telepromp	21	174	18⅝	17½	18⅝	+ 1⅛
TWA wts		371	10⅜	10	10⅜	+ ⅜
Utah Sgr .20	25	2	9⅞	9⅞	9⅞	...
Vetco Offsr	37	57	21½	19⅝	21¼	+ 11
Vikoa Incor		21	5	5¾	5	+ ⅜
Wyo Bnc .44	10	3	11⅝	11⅝	12⅝	
Yates Indus	12	17	14½	14¼	14	+ ¼

10 Most Active N.Y., Am Ex

10 MOST ACTIVE N.Y. STOCKS

NEW YORK (UPI) — The 20 most active stocks traded on the New York Stock Exchange at noon Tuesday.

	Sales	Noon	Chg.
I T & T	81,600	32½	+ 1⅜
Allright AutoP	71,100	8⅝	− ¾
SbCst Ln Ind	56,600	25¾	+ 1¼
Gimbel	51,300	22¾	+ ⅛
Gen Tire	50,100	18	.....
Phillips Pet	45,400	52¼	+ ½
Addressograpr	44,100	12½	− ¼
Eastern Air	41,200	9⅞	+ ⅛
Middle So Util	41,200	24	+ ⅛
Nat Cash Rg	34,500	36¼	+ 1¼

10 MOST ACTIVEAMEX STOCKS

NEW YORK (UPI) — The 10 active stocks traded on the American Stock Exchange at noon Tuesday.

Champ Home	83,00	5¼	+ ⅛
Std Mot Prl	65,500	10⅛	− ¾
Colt Intl	48,100	5⅞	− ⅛
TWA wts	31,400	10¼	+ ¼
Ark La Gas	28,900	22¼	+ ⅛
Mc Cull Oil	28,600	7¾	+ ⅞
Syntex	22,600	791	+ 2¼
Prentice Hall	15,500	19¾	+ ⅛
Buttes Gas	11,300	22½	.....
Bowmar Ins	20,200	26⅛	+ 1⅜

Let's help each other.

the good neighbor.
The American Red Cross

INVESTMENT FUNDS

The list is incomplete due to transmission problems.

New York Following is a list of bid and asked prices on Mutual Funds as quoted by the NASD Inc.

Monday June 12, 1973

[illegible]

Cap Trin	10.42	11.39	Fund	15.51	16.84	Mutual	9.82	10.67	NEA Mt	9.61	9.81
Cent Shs	12.38	3.53	Puritn	9.50	10.27	Stock	19.65	21.36	Neu Cent	4.67	4.67
CHANNNG FUNDS:			Salem F	4.02	5.39	Select	9.50	10.22	Neuwth	8.36	8.36
Balncd	10.64	11.63	Trend	23.09	25.23	Var Pay	8.65	9.40	Newton	12.74	13.92
Bnd Fd	9.25	20.10	FNANCAL PROGRAMS:			Inv Res	4.90	5.36	Nw Pers	13.37	14.61
Com Stk	1.29	1.41	Fin Dyn	4.11	5.11	Grwth	4.09	4.47	New Wld	12.33	13.28
Grwth	5.27	5.65	Fin nd	4.33	4.33	Incom	4.11	4.49	Nichlas	15.46	15.46
ncom	6.79	7.52	Fin Inc	5.69	5.69	Trst Ut	3.51	...	Nest Ivtr	15.41	15.41
Specl	1.66	1.81	Vent	3.90	3.90	Trst Sh	12.98	14.19	Oceang	6.26	6.26
Ventur	6.75	7.37	2stFd Va	10.68	11.67	Istel Fnr	20.31	20.94	Omega	7.54	7.66
CHASE BOSTON:			FIRST INVESTORS:			Ivy Fund	6.88	6.88	O Nell fd	11.61	11.61
Fnd Bos	8.09	8.85	Disc Fd	5.22	5.72	J P Gwth	8.66	9.41	One Will	16.03	16.03
Fron Cp	5.17	5.65	Grth Fd	6.94	7.61	Janus Fd	16.97	16.97	OPPENHM FD:		
						JHan gth	7.68	8.35	Op Aim	10.03	10.96
						JHan Sig	8.43	9.16	Op Fnd	7.11	7.77

LEASE • LEASE • LEASE

BRAND NEW 1973 AIR CONDITIONED MARK IV

$196 MO IMMEDIATE DELIVERY

Open end lease— 36 mos. on approved credit

Equipped with automatic transmission, power steering & brakes, tinted glass, whitewall tires.

West Coast Truck-Auto Lease, Inc

A Division of Weber-Cooper Lincoln-Mercury — 18 Years Same Location

1050 W. Holt Blvd., Ontario 983-3505

Wall Street Chatter

NEW YORK (UPI) — The new Chicago Board Options Exchange continues to intrigue the investing public with a track record of more than 1,500 contracts daily since trading began April 26, 1973, says Reynolds Securities Inc. "Aggressive speculators should be attracted to these options as they have price visibility, volatility, a secondary market, and a fixed predetermined limit on risk for buyers," it adds.

"A believable counter-inflationary program would put the super bond bears into retreat once again," says Blyth Eastman Dillon. A multi-policy attack on inflation from budgetary restraint to direct controls would reduce long-term interest rates, the letter says, and ease the aggregate demand for funds in the money and capital markets.

The Research Institute of America says the gold crisis will not result in another dollar devaluation.

"This time," it says, "all the major currencies are on trial not just ours. And none of America's trading partners want the dollar devalued again."

Pomona Valley Stocks

Quotes on stocks of interest in the Pomona Valley. Quotations supplied by Robert Headland, registered representative of Hornblower & Weeks, — Hemphill Noyes, Pomona.

Listed	Noon Prices, N. Y.
American Cement	5⅝
Ban Cal-Tri State Corp.	24⅛
British Petroleum	14⅞
Broadway-Hale	35
Brockway Glass	17½
Bunker-Ramo	10⅛
California Computer	7½
City Investing	10½
Consolidated Freightways	11⅛
Cyprus Mines	30⅞
Federated Dept. Stores	40
F M C Corp.	15⅝
House of Fabrics	6½
Huffman Mfg.	9¾
Longs Drugs	66¾
Norris Ind.	23¼
Perkin Elmer	31
Potlatch F.	22¾
S.S.P. Industries	8⅝
Standard Brands Paint	38¼
Teledyne Inc.	13⅜
Thrifty Drug	7¼
Transcon Lines	10⅞
Williams Bros.	41⅞
Williams Bros. Warrants	23

Otc	Bid	Ask
B of A	43⅛	43½
Buffums	8½	9½
California Shopping Center	9½	10½
Cartridge T. V.	3	3½
Coke of Los Angeles	18	18½
Data Design Lab	2⅞	3⅛
First Nat'l Bank & Trust	30	—
Kaiser Steel	10½	10⅞
MSI Data Corp	5⅞	6⅜
Security Pacific	24¾	25⅛
U.S. Nat'l Bank	22½	24

These Registered Representatives in our Claremont Office look forward to serving your Investment needs

Marvin L. Black
William A. Gilliland
William M. Grant
Joseph K. Groene
John L. Mathison

Edward A. McNally, Co.-Mgr.
Robert A. Clark, Co.-Mgr.

Wagenseller & Durst, Inc.
Members New York Stock Exchange, Inc.
624-0093 325 North Yale Avenue Claremont, California 91711 626-3545
Other Offices in
LOS ANGELES NEW YORK
Riverside — Pasadena — Anaheim — San Diego — Santa Monica

Don't call us, we'll call you!

Wide-area paging service

Now, you can stop wasting valuable time and money! **Now**, you don't have to constantly check with your office, your answering service or your home.

Now, they can call you! When you are a Beep-Alert subscriber and someone needs to get in touch with you, he or she simply calls your office or answering service who, in turn, signals you via our radio paging service. You hear a "beep" sound on your pager, check with your office or answering service from the nearest phone and get your message — promptly, directly and privately.

And it's all done with a small, 3½ oz. pager which you carry in your pocket or on your belt. It "beeps" only when you're needed, not before. If you choose not to be reached, simply turn it off.

You're never out of touch with Beep-Alert. And the price is amazingly low . . . just $20 per month.

Just this once, you call us for details of this inexpensive service. From then on . . . we'll call YOU.

Coverage area:
From San Fernando to Oceanside . . . from Santa Monica to San Bernardino. (Also operative at sea.)

Beep Alert

(714) 599-4106

From Orange County call 558-8701
From Los Angeles call 971-0680

Service provided by ICS

Progress-Bulletin Financial News

117 WINNERS TO DATE

$2430.00 HAS BEEN AWARDED

YOU COULD BE NEXT!

★

Here They Are

TODAY'S SWEEPSTAKES WINNING NUMBERS

Compare with your number from Sunday's TV Week dated June 10 to see if you are a winner.

Claims Deadline

5 p.m. Wednesday, June 13, 1973

4544098 WINS $150.00
4520631 WINS $25.00
4519682 WINS $25.00
4532910 WINS $10.00
4500254 WINS $10.00
4537006 WINS $10.00

★

If you have a winning number, you claim your prize by bringing the entire cover from your TV Week to the Circulation dept. counter of the Progress-Bulletin, 300 South Thomas St., Pomona, between 9 a.m. and 5 p.m. of the day following publication of the winning numbers. Winning numbers published on each Friday and Saturday may be claimed on the Monday following (before 5 p.m.). The Circulation office will be closed Saturday and Sunday.

WATCH FOR YOUR NEXT LUCKY NUMBER IN TV WEEK NEXT SUNDAY IN THE Progress-Bulletin

Why should you go to Los Angeles to go to Atlanta and New York?

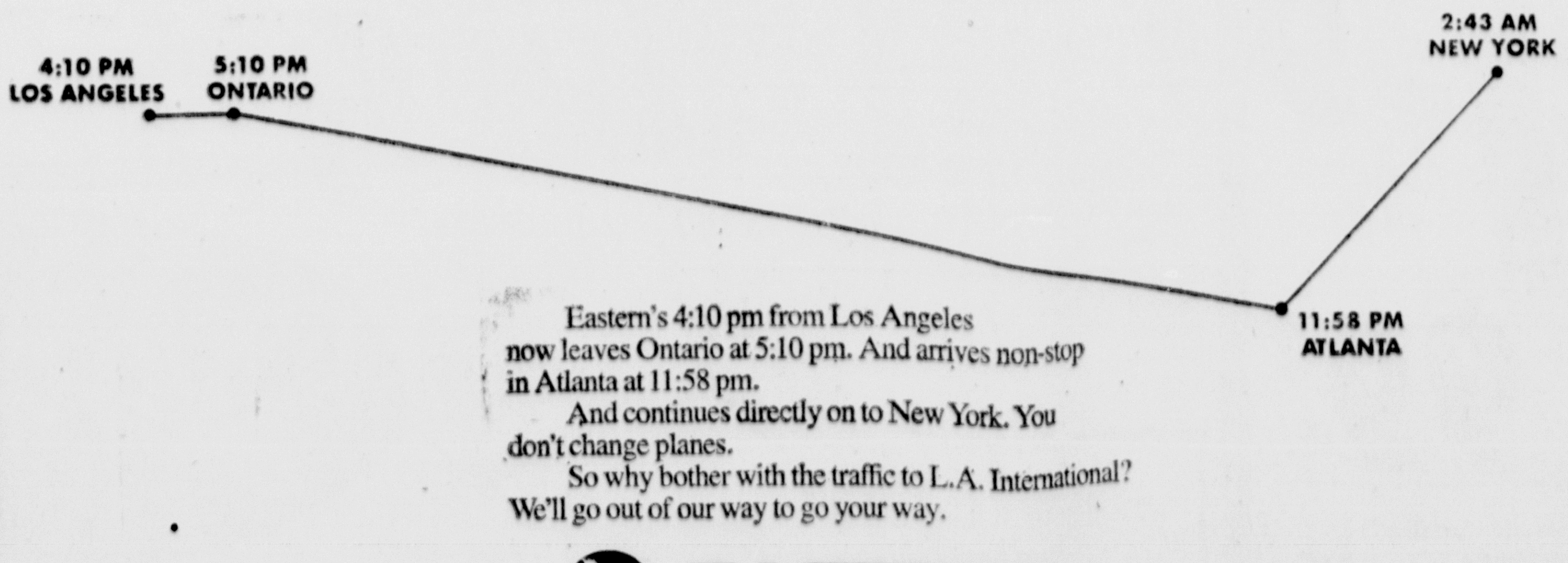

Eastern's 4:10 pm from Los Angeles now leaves Ontario at 5:10 pm. And arrives non-stop in Atlanta at 11:58 pm.

And continues directly on to New York. You don't change planes.

So why bother with the traffic to L.A. International? We'll go out of our way to go your way.

EASTERN
The Wings of Man.

"The Wings of Man" is a registered service mark of Eastern Air Lines, Inc.

Jenkins

PRICES GOOD WEDNESDAY
JUNE 13th THRU TUESDAY, JUNE 19th

JAN'S SEA FOOD
AT
Jenkins
FOUNTAIN LUNCH
Home of the
HILLBILLY BURGER

WE'RE FEATURING
QUALITY AT THE BEST POSSIBLE PRICE

VAN CAMPS GRATED **TUNA** Red Can ½ can
Perfect for Salads— **29¢**

GINGHAM **LIQUID DETERGENT** Pink or Lemon
Quart **3 for $1**

FOLGERS **COFFEE** 1 lb. can **95¢**
3 lb. can $2.69

SPRINGFIELD GRANULATED **SUGAR** 5 lb. bag **69¢**

ROSARITA REFRIED BEANS
Large 2½ can ... **29¢**
FRESH CORN TORTILLAS
Dozen in pkg. .. **2 for 25¢**
LAS PALMAN ENCHILADA SAUCE
Large 20 oz. can **29¢**

KRAFT **LIQUID DRESSING**
★ Miracle French
★ French
Large 16-oz. bottle **49¢**

GLAMORENE **SPRAY N' VAC**
Large 24-oz. Aerosol Can **$1.49**

ARDEN GRADE "AA" **BUTTER**
Pound Carton **79¢**

ARDEN "FLAVOR FRESH" **COTTAGE CHEESE**
Pint **39¢**

Van de Kamp's SPECIALS
Thurs.-Sun., June 14-17

Iced Cinnamon Rolls .... Pkg. of 8, Reg. 55c	49c
Chocolate Chip Cookies .... 8-¾ oz., Reg. 48c	43c
Father's Day Cake .... 4 Layers, Val. $1.79	$1.59

Frozen Foods

ARDEN IMITATION ICE MILK all flavors — ½ Gallon	39c
BIRDS EYE COMINATION VEGETABLES ★ Rice & Peas, 7 oz. ★ French Beans, 9 oz. Mixed Veg., 8 oz. ★ Peas & Cauliflower, 10 oz.	35c
REAL WHIP TOPPING 9 oz. tub	3 for 1.00
JOHNSON S PIE SHELLS 2 in pkg.	39c
JENNO'S PIZZERIA STYLE PIZZA Cheese 15 oz.	1.49
Sausage 18 oz.	1.69
SPRINGFIELD LEMONADE Regular or Pink, 6 oz.	10 for 1.00

Delicatessen

SPRINGFIELD MONTEREY JACK CHEESE Random Weights	$1.09 lb.
ANGELO'S AUTHENTIC PIZZA Sausage or Pepperoni 19½ oz.	1.69
NEW! MRS. FILBERTS GOLDEN MARGARINE 1 lb. pkg	3 for 1.00
GINGHAM INDIVIDUALLY WRAPPED CHEESE SLICES 12 oz.	69c
BALLARD CINNAMON ROLLS 9½ oz. tube	3 for 1.00
OL' VIRGINIA STARLITE SLICED BOLOGNA 12 oz. pkg.	69c

Health & Beauty Aids

ORAL 'B' ADULT TOOTHBRUSH REG. 98c	59c
BAYER CHILDREN'S ASPIRIN 36 TABLETS, REG. 43c	29c
RUBBING ALCOHOL 16 OZ.	19c
STYLE HAIR SPRAY 16 OZ., REG. 99c	75c

JENKINS COUPON
GOLD MEDAL FLOUR 5 lb. bag **57c**
With Coupon
X X
Limit: 1 coupon per family
Good Thru June 19th

JENKINS COUPON
IMPERIAL SOF SPREAD MARGARINE 1 lb. tub. .... With coupon **33c**
X X
With Coupon
Limit: 1 coupon per family
Good Thru June 19th

SPRINGFIELD **FRUIT DRINKS**
★ Apple ★ Fruit ★ Boysenberry ★ Berry ★ Cherry ★ Grape ★ Orange
4 FOR $1
46 oz. can

GINGHAM **VEGETABLES**
★ Cut Green Beans ★ Whole Kernel Corn ★ Cream Style Corn ★ Peas
5 FOR $1
303 can

JIFFY MIX OR MATCH SALE!
Jiffy Devils Food Cake Mix 9 oz.
Jiffy Corn Muffin 8½ oz.
Jiffy Yellow Cake Mix 9 oz.
Jiffy White Cake Mix 9 oz.
Jiffy Chocolate Fudge Frosting Mix
Jiffy White Frosting Mix (7½ oz.)
9 for 99¢

TOP QUALITY MEATS

CHUCK STEAK Young Tender Beef **89¢ lb.**

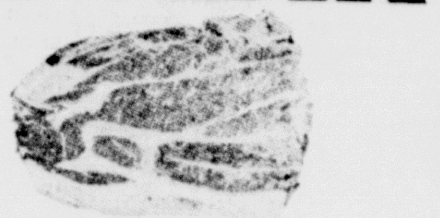

USDA Inspected Fresh Young **FRYING CHICKEN** Leg & Thigh quarters **59¢ lb.**

Medallion Brand **GAME HENS** Rock Cornish **89¢ EA.** 20-oz. size

USDA Inspected Fresh Young **FRYING CHICKEN** Breast quarters **59¢ LB.**

SMOKED PORK CHOPS Mild Cured Center Cut **$1.39 lb.**

Young Tender Beef **SEVEN BONE ROAST** **99¢ lb.**

YOUNG TENDER BEEF Cut from the chuck ENGLISH CUT Cross Rib Roast, lb **$1.29**	YOUNG TENDER BEEF From the Chuck ROUND BONE ROAST ..... lb. **$1.09**	Wilsons Certified SLICED BACON 12 oz. pkg. **89c**
Mild White Fish Fillets TURBOT FILLETS ..... lb. **89c**	Bulk Style Fresh POTATO SALAD ..... lb. **43c**	Fresh Sliced Young Tender BEEF LIVER ..... lb. **89c**

VETS **DOG FOOD** ★ Regular ★ Chicken ★ Variety TALL CAN **10 for $1**

GLOBE A-1 HAMBURGER BOOSTER ★ Beef Noodle ★ Noodle Stroganoff ★ Beef Cheese 9 oz.		39c

GERBER BABY WEAR	REG. PRICE	SALE PRICE
Pull on Vinyl Pants	53c	3—1.00
Sleeveless Shirts	79c	2—1.00
Training Pants	59c	3—1.00
Stretch Socks	49c	4—1.00

PERFORM FABRIC SOFTENER Gallon	69c
DRIVE DETERGENT Giant Box	69c
SPRINGFIELD POTATO CHIPS, 10-oz. Ripple, 11-oz. Regular	49c
GINGHAM PEARS Large 2½ Can	3 for $1.00
GINGHAM YELLOW CLING PEACHES—Large 2½ Can	3 for $1.00
SPRINGFIELD PORK & BEANS Large 2½ Can	4 for $1.00
SPRINGFIELD DILL PICKLE Whole Dill ★ Kosher Dill, 22 oz.	3 for $1.00
SPRINGFIELD CHARCOAL BRIQUETS 10-lb. bag	69c
CHARCOAL LIGHTER Quart	39c
PRIZE DOG CHOW 25-lb. bag	$3.69
M. D. BATHROOM TISSUE 4-roll Pkg.	35c
SPRINGFIELD DECORATOR TOWELS—Big Roll	3 for $1.00
GOLDEN GRAIN RICE A RONI—All Popular Flavors, 8 oz.	29c

Liquor Dept.

SEAGRAM 7 CROWN BLENDED WHISKEY	$4.99 Fifth
CHRISTIAN BROTHERS CHATEAU LA SALLE WINE	$2.10 Fifth
CASCADE BEER 24 12-oz. Cans	$3.49

Tender Young **SWEET CORN** 6 ears **49c**
Large Crisp Green **CELERY** **19c ea**
Red Ripe **WATERMELONS** **7c lb**
Sugar Sweet Hawaiian **PINEAPPLE** **49c ea**
Full of Juice Valencia Large Size **ORANGES** **10c lb**
Cole Slaw or **SALAD MIX** 8-oz. Pkg. **2 FOR 29c**
Perfect for Steak **MUSHROOMS** Half Pound **39c**
Golden Ripe **BANANAS** **2 LBS 29c**
Full of Flavor Large Size **CANTALOUPE** **3 FOR $1**

AUTHORIZED FOOD STAMP DEALER

BLUE CHIP

We Give BLUE CHIP STAMPS

Jenkins
Known for the Quality We Keep!
2190 N. GAREY, POMONA
10237 E. ROSECRANS, BELLFLOWER

★ LONGS DRUGS "WHERE EVERYBODY SAVES" ★ LONGS DRUGS "WHERE EVERYBODY SAVES" ★ LONGS DRUGS

Longs Drugs

WHERE EVERYBODY SAVES

HOLT & INDIAN HILL BLVD. POMONA

SAVE AT LONGS

6-BIG SAVING SALE DAYS

SHOP AND SAVE AT LONGS . . . YOUR STORE OF DRUGS AND 1000'S OF THINGS — SHOP IN AIR CONDITIONED COMFORT — FREE PARKING — WIDE ISLES — HURRY AND SAVE! NOW! THRU SUNDAY JUNE 17th.

ARMOUR SPECIALS

ARMOUR CORNED BEEF HASH

ARMOUR CHILI

- CORNED BEEF HASH
- CHILI (NO BEANS)
- SLOPPY JOES

BIG 15-OZ. CANS

NOW! AT LONGS **59¢**

Longs DEPT. MANAGERS Summer SALE

ZEE PAPER TOWELS

zee towels a great paper towel

JUMBO ROLL ASSORTED COLORS

- ABSORBENT
- SOFT • STRONG

NOW! AT LONGS **25¢**

CROWN ZEE BATHROOM TISSUE

ZEE Toilet Tissue 4 ROLLS

PACKAGE OF 4 ROLLS

ASSORTED COLORS 47¢ VALUE

LONGS LOW SALE PRICE **33¢**

SAVE

BIG DISCOUNTS

CANADA DRY SOFT DRINKS

CANADA DRY GRAPE SODA, GINGER ALE, ROOT BEER

YOUR CHOICE OF SEVERAL DELICIOUS FLAVORS IN REGULAR OR DIET VARIETIES. 12 OUNCE CANS

LONGS LOW PRICE **9¢**

CX 126 KODACOLOR PRINT FILM

12 EXPOSURE CARTRIDGE FROM EASTMAN KODAK

LONGS LOW SALE PRICE **88¢**

HERSHEY CHOCOLATE BARS

ASSORTED VARIETY

10¢ SIZE BARS

Krackel, Mr. Goodbar, Special Dark, Hershey's

LONGS SALE PRICE **6¢**

LANGENDORF COOKIES

36¢ VALUE

Langendorf CREME SANDWICHES

LARGE ASSORTMENT

4 FOR 99¢

SAVE

SWEET-HEART DISHWASHING LIQUID

Sweet-Heart

32-OZ. BOTTLE 45¢ VALUE

LONGS LOW SALE PRICE **29¢**

GREEN GIANT VEGETABLES

- 17 OUNCE WHOLE KERNAL CORN
- 17 OUNCE FRENCH GREEN BEANS
- 17 OUNCE SWEET PEAS
- 12 OUNCE NIBLETS CORN

LONGS LOW SALE PRICE

5 FOR 99¢

31¢ VALUE.

LEESA PANTY HOSE

STYLE # 0763

IN FASHIONABLE SHADES FOR TOE TO WAIST FLATTERY. PERFECT FIT STRETCH SIZES

LONGS LOW SALE PRICE **49¢**

LISTERINE ANTISEPTIC

KILLS GERMS BY MILLIONS ON CONTACT 20 OUNCE SIZE

SALE PRICE **88¢**

AQUA NET PROFESSIONAL HAIR SPRAY

13 OUNCE CAN ASSORTED STRENGTHS

LONGS LOW SALE PRICE **47¢**

EVERYBODY SAVE ★ LONGS DRUGS WHERE EVERYBODY SAVES ★

★ LONGS DRUGS "WHERE EVERYBODY SAVES" ★ LONGS DRUGS "WHERE EVERYBODY SAVES" ★

★ LONGS DRUGS "WHERE EVERYBODY SAVES" ★

Longs Drugs
WHERE EVERYBODY SAVES

DRUGS AND THOUSANDS OF THINGS . . . SHOP AND SAVE MORE EVERYDAY!

BOX OF 170
Q-TIPS COTTON SWABS
DOUBLE TIPPED
LONGS SPECIAL
59¢

AYDS REDUCING PLAN CANDY
4 FLAVORS
PACKAGE OF 104 PC.
LONGS SPECIAL
2.22

LEEMING-PACQUIN
VISINE EYE DROPS FOR EYE HYGIENE
15 CC. BOTTLE
LONGS SALE PRICE
99¢

LOOKING FOR VALUE?
LOOK TO US!

BAYER ASPIRIN
5 GRAIN
BOTTLE OF 100
LONGS SPECIAL
69¢

KENDALL—"OUCHLESS"
CURAD PLASTIC STRIPS
BONUS BOX OF 100
SAVE
49¢

WILLIAM H. RORER
SUSPENSION MAALOX
ANTACID DEMULCENT
NON-CONSTIPATING
12 OUNCES
LONGS SALE PRICE
1.09

Longs Drugs
DAILY VITAMINS WITH IRON
BOTTLE OF 100 TABLETS
59¢

Longs Drugs
VITAMIN "E"
100 INTERNATIONAL UNITS
BOTTLE OF 100 CAPSULES
LONGS SPECIAL
1.69

Longs
TIME CAPS
SAVE
OR
LONGAC CAPSULES
PKG. OF 10
LONGS SPECIAL
59¢

Longs
BABY POWDER
14 OUNCE SIZE
"BABY SOFT" PURE
LONGS LOW PRICE
59¢

Longs
BABY SHAMPOO
ENRICHED
16 OUNCE SIZE
LONGS LOW PRICE
59¢

WINTHROP LABS
PHISODERM
SUDSING EMOLLIENT SKIN CLEANER
"NO HEXACHLOROPHENE"
16-OZ. SIZE
LONGS SALE PRICE
1.99

DESENEX
.9-OZ. OINTMENT
OR 1.5-OZ. POWDER
79¢

SENTRY LOCK PACKAGE
ST. JOSEPH ASPIRIN FOR CHILDREN
ORANGE FLAVOR
BOTTLE OF 36
LONGS SALE PRICE
29¢

PROCTER GAMBLE
DISPOSABLE
PAMPER DIAPERS
DAYTIME 30'S
LONGS LOW PRICE
1.49

43¢ VALUE—VINYL
DORSEY
BABY PANTS
SOFT-BOILABLE
LONGS SPECIAL
3 PAIR 99¢

SAVE 50c
DIGEL ANTACID TABLETS
BOTTLE OF 100's
"WHEN YOU EAT TOO WELL—TAKE DI-GEL
SPECFIAL NOW! AT LONGS
1.29

★ LONGS DRUGS "WHERE EVERYBODY SAVES" ★ LONGS DRUGS "WHERE EVERYBODY SAVES" ★

★ LONGS DRUGS "WHERE EVERYBODY SAVES" ★

Longs Drugs
WHERE EVERYBODY SAVES

SCHICK HOT LATHER REFILL CARTRIDGE
• REGULAR • MENTHOL • LEMON-LIME
6¼-OZ. CAN
REG. $1.09
NOW! AT LONGS
77¢

GILLETTE THE DRY LOOK HAIR SPRAY FOR MEN
7 OUNCE CAN
LONGS SALE PRICE
79¢

LONGS HAS THE BEST FOR LESS!

Longs OILY POLISH REMOVER
NON-SMEAR
6 OZ.
33¢

your BEST VALUES are at Longs

NOW! BIG DISCOUNTS

LEVER BROTHERS FAMILY SIZE — 7 OZ. TUBE PEPSODENT TOOTHPASTE
LONGS SALE PRICE
49¢

BEAUTIFUL HAIR BRECK SHAMPOO
ALL TYPES
15 OUNCE UNBREAKABLE BOTTLE
LONGS SALE PRICE
1.09

GILLETTE RIGHT GUARD DEODORANT
2-4 OZ. BRONZE CANS IN SPECIAL TWIN PACK.
LONGS SPECIAL
69¢

SAVE

SAVE TEK ADULT SIZE TOOTH BRUSH
MEDIUM OR HARD BRISTLES
LONGS SPECIAL
19¢

CARTER PRODUCTS PEARL DROPS TOOTH POLISH
2.75 OZ. SIZE
LONGS SPECIAL
99¢
SAVE NOW!

NOXELL CORPORATION NOXZEMA SKIN CREAM
10 OUNCE JAR
LONGS SALE PRICE
1.09

BEAUTIFUL EYES Maybelline EYE MAKE-UP
• MAGIC LASH
• ULTRA LASH
LONGS LOW SALE PRICE
77¢

CHEESEBROUGH-PONDS VASELINE INTENSIVE CARE LOTION
SOFTENS AND PROTECTS.
10 OZ. SIZE
LONGS SPECIAL
69¢

BEAUTIFUL HAIR BRECK CREME RINSE
15-OZ. BOTTLE
LONGS LOW PRICE
99¢

PROCTER-GAMBLE FAMILY SIZE TUBE HEAD & SHOULDERS SHAMPOO
FOR DANDRUFF CONTROL
LONGS SALE PRICE
99¢

CLAIROL CREME FORMULA HAIR COLOR BATH
THE NATURAL LOOKING HAIR COLORING
LONGS SALE PRICE
99¢

SHULTON OLD SPICE AFTER SHAVE LOTION
4¾ OZ. BOTTLE
LONGS SALE PRICE
1.19

Longs Drug Stores PLATINUM CHROME RAZOR BLADES
PKG. OF 10 D.E.
PKG. OF 8 INJ.
LONGS SPECIAL
59¢

SHULTON OLD SPICE SOAP ON-A-ROPE
LONGS SALE PRICE
1.19

★ LONGS DRUGS "WHERE EVERYBODY SAVES" ★ LONGS DRUGS "WHERE EVERYBODY SAVES"

LONGS DRUGS "WHERE EVERYBODY SAVES" ★ LONGS DRUGS "WHERE EVERYBODY SAVES" ★ LONGS DRUGS "WHERE EVERYBODY SAVES" ★ LONGS DRUGS "WHERE EVERYBODY SAVES" ★ LONGS DRUGS "WHERE EVERYBODY SAVES"

save more here

FULL GALLON STA-PUF
FABRIC SOFTENER
"NO PHOSPHORUS OR PHOSPHATES"
REGULAR 1.49 VAL.
88¢

COFFEE-MATE
NON DAIRY CREAMER
NEEDS NO REFRIGERATION
BIG 16-OZ. JAR
REG. 88¢ VALUE
69¢

3½-OZ. PACKAGE
ASSORTED KOOL-AID DRINK
WITH VITAMIN C SWEETENED
3 FOR 29¢
LONGS SPECIAL

2 POUND JAR 89¢ VALUE
PURITAN STRAWBERRY PURE PRESERVES
59¢
LONGS SPECIAL

HERSHEY'S CHOCOLATE FLAVOR SYRUP
16-OZ. CAN
31¢ VALUE
LONGS SPECIAL
23¢

14-OZ. SIZE DURKEE
CHRIS' & PITT'S BAR. B. Q. SAUCE
37¢ VALUE
LONGS LOW PRICE
25¢

39¢ VALUE ASSORTED
MILANI'S DRESSINGS
8-OZ. BOTTLE
LONGS SPECIAL
27¢

ASSORTED FRAGRANCES
RENUZIT'S AIR FRESHENER
7-OZ. AEROSOL
LONGS SALE PRICE
33¢

47¢ VALUE #300 CAN
OBERTI PITTED PICNIC RIPE OLIVES
LONGS SALE PRICE
37¢

PLANTERS PEANUT BUTTER
CREAMY OR CHUNKY
28-OZ. JAR
LONGS LOW SALE PRICE
99¢

Longs
SANITARY NAPKINS
REGULAR—SUPER
BOX OF 40
LONGS SPECIAL
99¢

Rubbermaid
FOOD KEEPERS & FREEZER CONTAINERS
SEMI RIGID SEE-THRU POLY LOCK-FRESH SEAL DISHWASHER SAFE
SET OF 3-QUART SIZE OR SET OF 6 PINT SIZE
LONGS LOW PRICE
77¢

HOUSEHOLD RUBBER GLOVES
PROTECT YOUR HANDS
59¢ VALUE
LONGS LOW PRICE
39¢

APPIAN WAY PIZZA
REGULAR TYPE
BIG 12½-OZ. BOX
39¢ VALUE NOW! AT LONGS
29¢

ASSORTED STYLES RUBBER
LADIES' SWIM CAPS
1.25 VALUE
LONGS SPECIAL
77¢

WHAM-O AMAZING FRISBEE
DURABLE POLY
1.19 VALUE
HOURS OF FUN FOR YOUNG AND OLD
LONGS SPECIAL
77¢

SYLVANIA INSIDE FROST LIGHT BULBS
60-75-100 WATT
49¢ VALUE
2-BULB PACKAGE
LONGS SPECIAL
37¢ SAVE NOW

GOLDEN GRAIN
JELLS BEST GELATIN DESSERT
ASSORTED FLAVORS
11¢ VALUE
LONGS SPECIAL
2 FOR 15¢

GOLDEN GRAIN
NEW
RICE-A-RONI DINNERS
SEVERAL FLAVORS TO SELECT. EASY TO PREPARE.
39¢ VALUE
LONGS SPECIAL
25¢

PERKEY-PET HUMMINGBIRD NECTAR FEEDER
BECOME A FRIENDLY BIRD WATCHER
LONGS SPECIAL
1.88 VALUE
1.44

PET'M DOG AND CAT FLEA COLLARS
LASTS UP TO 3-MONTHS
LONGS SPECIAL
77¢

12"x25 FOOT CUTTER BOX
ALL ALUMINUM
WEAREVER ALUMINUM FOIL
GOOD WEIGHT
29¢ VALUE
LONGS LOW PRICE
19¢

CRACKER JACK
CANDIED POPCORN
AMERICA'S FAVORITE
LONGS SPECIAL
3 FOR 25¢

SYLVANIA BUG LIGHTS
60-100 WATT
PACKAGE OF 2 BULBS.
LONGS SPECIAL
59¢

Save
BIG SIZE
HEMMED FLOUR SACK DISH TOWELS
GOOD QUALITY
LONGS SPECIAL
29¢

Coca-Cola
Big 32-OZ. Bottle
"HERE'S THE REAL THING"
THE BEST FOR ALL THE FAMILY FOR HOME OR PICNICS
NOW! AT LONGS
25¢
PLUS DEPOSIT

83¢ VALUE — MEN'S
TURBO ORLON DRESS SOCKS
SEVERAL COLORS
8½ TO 11 STRETCH
LONGS SPECIAL
59¢

1.99 VALUE — LADIES'
TENNIS OXFORDS
CHOICE OF SIZE AND COLOR
DURABLE TOPS WITH TOUGH SOLES
LONGS SPECIAL
1.69

5 - SEW 1.89 VALUE
HOUSEHOLD BROOM
STURDY CORN FIBRES
SMOOTH HANDLE
LONGS SPECIAL
1.39

MALLORY ZINC FLASHLIGHT BATTERIES
1.5 VOLT SIZE D AND C.
LONG-LASTING
LONGS SALE PRICE
2 FOR 33¢

Save
BOX OF 100
HOUSEHOLD ENVELOPES
STANDARD SIZE WHITE
37¢ VALUE
LONGS SPECIAL
29¢

3-OZ. JAR
NESTEA INSTANT TEA
REFRESHING-DELICIOUS
SPECIAL NOW! AT LONGS
99¢

83¢ VALUE—MEN'S OR BOYS'
TUBE SOCKS
ONE SIZE FITS ALL.
CUSHIONED FABRIC WITH NO HEEL CREW DESIGN
LONGS SPECIAL
59¢

DURABLE RUBBER BEACH ZORIES
SIZES FOR THE WHOLE FAMILY
CHOICE OF COLOR
LONGS SPECIAL
33¢

15-OZ. CAN
STP OIL TREATMENT
LONGS SPECIAL
69¢

ANDY GRANATELLI'S STP DUAL OIL FILTERS
FOR DOUBLE FILTERING
LONGS SPECIAL
1.99

QUART CAN
PENNZOIL MOTOR OIL
100% PENNSYLVANIA
20 OR 30 WEIGHT
LONGS SPECIAL
39¢

16-OZ. BAG SUPER SOFT
CAMPFIRE MARSHMALLOWS
LONGS SPECIAL
23¢

LONGS DRUGS "WHERE EVERYBODY SAVES" ★ LONGS DRUGS "WHERE EVERYBODY SAVES" ★ LONGS DRUGS "WHERE EVERYBODY SAVES" ★ LONGS DRUGS "WHERE EVERYBODY SAVES" ★ LONGS DRUGS "WHERE EVERYBODY SAVES"

LONGS DRUGS "WHERE EVERYBODY SAVES"

Longs Drugs
WHERE EVERYBODY SAVES

PAPER PLATES
PACKAGE OF 100
- BIG 9" DIAMETER
- DINNER SIZE

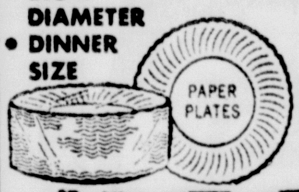

LONGS LOW SALE PRICE **59¢**

FOAM CUPS

PACKAGE OF 50
7-OUNCE
INSULATED

LONGS SALE PRICE **39¢**

Longs Drug Stores
SUNTAN LOTION

LARGE 8 OUNCE SIZE
GIVES A DEEP RICH TAN FAST
SUPER RICH

LONGS LOW SALE PRICE **99¢**

LIVE IT UP GET OUTDOORS

AIR MATTRESS
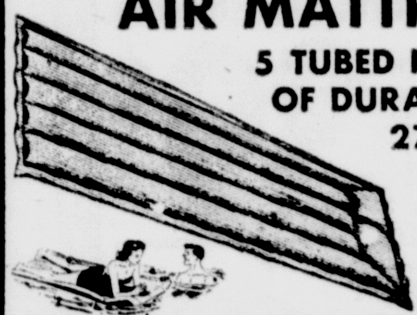

5 TUBED PILLOW MAT
OF DURABLE PLASTIC
27"x72" SIZE

99¢

BLUE ICE ALL PURPOSE SIZE
REFRIGERANT

#M30
KEEPS FOOD & BEVERAGES COLD

66¢

SLEEPING BAG
3-LB. DACRON 33"x75"
MACHINE WASHABLE • 100" ZIPPER
SOFT RAYON LINING
FOR SLEEPING COMFORT

9.88

SAVE AT LONGS

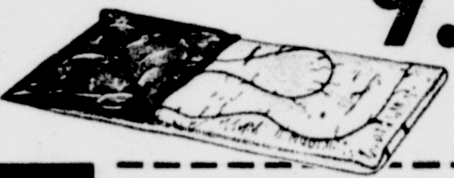

CUTTER INSECT REPELLENT

1 OUNCE CREAM
OR
7 OUNCE SPRAY
YOUR CHOICE

LONGS LOW SALE PRICE **99¢**

HIBACHI
WITH DUAL INDIVIDUALLY
ADJUSTABLE GRILLS RUGGED
10"x20" SIZE

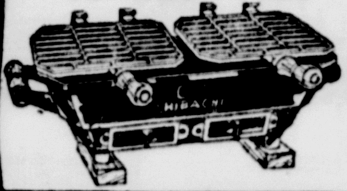

LONGS LOW SALE PRICE **6.88**

ROLL-UP HAT
EVER POPULAR GOOD FOR
EASY STORAGE, PERFECT FOR
CAR OR POCKET

ASSORTED COLORS

LONGS SPECIAL **99¢**

SAVE

2-MANTLE
COLEMAN LANTERN
WIND-RAIN-BUG PROOF
MODEL #220F
FLOOD LIGHT

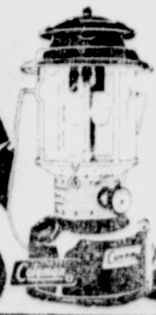

13.88

LONGS LOW SALE PRICE

SAVE

ICE CHEST
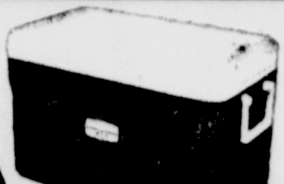

55 QUART CAPACITY
HIGH DENSITY RUST PROOF
"HOLIDAY"
BY THERMOS
14½"x25"x14½"
MODEL #7745

9.99

"HOLIDAY"
PICNIC JUG

- ONE GALLON
- SHOULDER SPOUT
- 2.39 VALUE

SALE PRICE **1.99**

SAVE AT LONGS

EXCLUSIVE STAINLESS
STEEL BURNERS, INSTANT
HOT BLUE FLAME
COLEMAN 2-BURNER CAMP STOVE

13.88

MODEL #425E

LONGS SPECIAL

SAVE

SHOP EVERY DEPARTMENT — *Save on Longs* SUMMER SALE — SERVE YOURSELF AND SAVE MORE AT LONGS

DUNLOP
HEAVY DUTY
CHAMPIONSHIP
TENNIS BALLS
TIN OF THREE

LONGS SALE PRICE **1.99**

COLEMAN FUEL
- FOR STOVES AND LANTERNS
- ONE GALLON

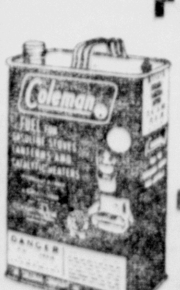

LONGS SALE PRICE **1.19**

ELECTRIC CHARCOAL STARTER
550 WATT
FOR QUICK STARTS

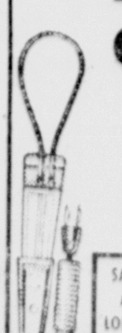

SAVE AT LONGS **2.44**

KINGSFORD CHARCOAL BRIQUETS
TEN POUND BAG
MADE OF SLOW
BURNING HARDWOODS

LONGS LOW PRICE **88¢**

LONGS DRUGS "WHERE EVERYBODY SAVES" ★ LONGS DRUGS "WHERE EVERYBODY SAVES"

★ LONGS DRUGS "WHERE EVERYBODY SAVES" ★

Longs Drugs
WHERE EVERYBODY SAVES

FREEZE-FLEX ALL WEATHER GARDEN HOSE
REINFORCED PLASTIC FOR LONG LIFE & EASY HANDLING
5/8"x50'
4.88

SUNSET REFERENCE BOOKS
FEATURING TRAVEL, COOKING HOME & GARDEN INFORMATION
DOZENS OF TITLES FOR EVERY NEED
LONGS LOW SALE PRICE
1.49

SHELL NO-PEST INSECT STRIP
LASTS UP TO THREE MONTHS
LONGS SALE PRICE
1.49

BETTER GARDENING VALUES

ALPHA CLEAN-UP BAGS
HEAVY PLASTIC
- 10-7 BUSHEL BAGS
- 20-20 GALLON BAGS

YOUR CHOICE
SALE PRICE
69¢

SOAKER HOSE
DURABLE PLASTIC
TRIPLE TUBE
SPRAY UPRIGHT OR FLOOD WATER
SAVE AT LONGS
1.99

SUNBEAM GRASS SHEAR
RECHARGEABLE • LIGHTWEIGHT
MODEL GT-1
SAFETY LOCK WIDE BLADES
HEAVY DUTY CORDLESS
12.88

GARDEN TOOLS
ASSORTED
WEEDER
TROWEL
CULTIVATOR
LONGS LOW SALE PRICE
49¢

CHACON 10 Oz. Dusters
NOW AT LONGS
LOOK
- ROSE & FLOWER DUST 10 OZ.
- FRUIT & VEGETABLE DUST 10-OZ.
- 10% CHLORDANE DUST
- 5% SEVIN DUST 10-OZ.

YOUR CHOICE
LONGS LOW SALE PRICE
99¢

Chevron ORTHO FOR HEALTHY TOMATOES
ORTHO TOMATO VEGETABLE dust
10 OUNCE TOMATO DUST **1.59**
PINT LIQUID TOMATO FOOD **98¢**

ATLAS FISH EMULSION FERTILIZER
ONE PINT LIQUID
100% FISH—NON-BURNING. DE-ODORIZED
SAVE AT LONGS
99¢
SAVE

Chevron ORTHO PLANT FOOD
LIQUID GALLON SALE
EVERGREEN & AZALEA
ORTHOGRO • LAWNGREEN
YOUR CHOICE
2 GALLONS FOR
4.98

VIGORO SNAIL & SLUG PELLETS
ATTRACTS AND KILLS SNAILS & SLUGS
5-LB. BOX
88¢
SAVE

SHOP EVERY DEPARTMENT
Save on Longs LIQUOR VALUES
SERVE YOURSELF AND SAVE MORE AT LONGS

ROSE BROOK DISTILLED LONDON DRY GIN
90 PROOF
SAVE AT LONGS
HALF GALLON
7.69

BROWNSTONE KENTUCKY STRAIGHT BOURBON WHISKEY
8 YEARS OLD
86 PROOF
HALF GALLON
8.99

SKOVAR VODKA
DISTILLERY BOTTLED
IDEAL WITH MIXERS
80 PROOF
SAVE AT LONGS
HALF GALLON
6.99

GOLDEN MIST LIGHT WHISKEY
SMOOTH AND MELLOW
80 PROOF
HALF GAL. **7.85**

★ LONGS DRUGS "WHERE EVERYBODY SAVES" ★ LONGS DRUGS "WHERE EVERYBODY SAVES" ★

LONGS DRUGS "WHERE EVERYBODY SAVES"
Longs Drugs
WHERE EVERYBODY SAVES
FAMOUS BUSHNELL
BINOCULARS
COMPLETE WITH CASE POPULAR 7x50 SIZE
24.88
MODEL #HD-5 WITH FIVE ATTACHMENTS
super max by Gillette
THE MOST COMPLETE HAIRSTYLING SYSTEM
• 500 WATTS OF POWER
• 2 SETTING POSITIONS
LONGS SALE PRICE
15.88
FOR TODAY'S HAIR STYLES
AMITY
BILLFOLDS
LARGE SELECTION OF STYLES $8.49 VALUES
$4.88
GIANT DISCOUNTS
FROM OUR
CAMERA DEPARTMENT
GENERAL ELECTRIC
QUALITY AM POCKET SIZE
RADIO
MODEL #P2790
LONGS LOW SALE PRICE
3.99
GENERAL ELECTRIC
AM/FM CLOCK RADIO
• FULL FEATURE
• SOLID STATE
• MODEL #4510
LONGS LOW PRICE
18.88
GENERAL ELECTRIC
PLUG-IN AUTOMATIC TIMER
1850 WATTS
24 HOUR PROTECTION
MODEL #8123
5.88
SCHICK FLEXIMATIC RAZOR
MODEL #300
SHAVES CLOSE BECAUSE HEAD IS THIN. COMFORTABLE BECAUSE HEAD IS FLEXIBLE. EASY TO CLEAN
20.88
LOOK
EASTMAN KODAK POCKET
INSTAMATIC 10 CAMERA
DROP-IN CARTRIDGE LOADING W/110 FILM, COLOR-CORRECTED LENS. DEPENDABLE MAGICUBE CAPABILITY. COMPLETE OUTFIT INCLUDES FILM AND MAGICUBE.
17.88
NEW! STYLES
MEN'S TIES
BIG VARIETY LATEST CREATIONS
• SOLIDS • STRIPES • PATTERNS
SPECIAL NOW! AT LONGS
1.49
WESTCLOX
TRAVEL ALARM CLOCK
IN ATTRACTIVE, COMPACT "LEATHERETTE" FINISH CASE, MODEL 442
3.33
SAVE
THE SCHICK HOT LATHER MACHINE
WITH REPLACEABLE LATHER CARTRIDGE FOR THE MOST COMFORTABLE SHAVES EVER!
REFILLS AVAILABLE IN REGULAR, MENTHOL LEMON AND LIME
The Schick hot lather machine
MODEL #300
LONGS LOW SALE PRICE
$12.88
Norelco
SPEED SHAVER
TRIPLE HEAD
LONGS SALE PRICE
22.88
• WITH SIDEBURN TRIMMER
• MODEL 35T
SAVE
SHOP EVERY DEPARTMENT
Save on Longs PHOTO SPECIALS
SERVICE WITH A SMILE WHEN YOU NEED IT
EASTMAN KODAK
KODACHROME II
SUPER 8
COLOR MOVIE FILM
50-FT. CARTRIDGE FOR ALL SUPER 8 MOVIE CAMERAS
Kodachrome II
2.29
MALLORY
DURATAPE
60 MINUTE CASSETTE TAPE WITH BUILT-IN-HEAD CLEANER
SALE PRICE
77¢
MALLORY
DURACELL
9 VOLT BATTERY
LONGS SPECIAL
99¢
TIMEX
WRIST WATCHES
FOR MEN AND WOMEN
PRICES START AS LOW AS
7.95
LONGS DRUGS "WHERE EVERYBODY SAVES"
LONGS DRUGS "WHERE EVERYBODY SAVES"
LONGS DRUGS WHERE EVERYBODY SAVES